All the News All the Time
LARGEST NON-REGISTERED CIRCULATION LARGEST ADVERTISING VOLUME
MADISON 2345
The Times Telephone Number
Connecting All Departments

Los Angeles Times

EQUAL RIGHTS
LIBERTY UNDER THE LAW — TRUE INDUSTRIAL FREEDOM

In Two Parts — 36 Pages
PART I—TELEGRAPH SHEET—18 PAGES
MADISON 2345
The Times Telephone Number
Connecting All Departments

Vol. XLIX. MONDAY MORNING, JANUARY 13, 1930. C DAILY, FIVE CENTS

MISSISSIPPI RAMPANT

Rains Continue in South

Towns and Thousands of Acres Inundated in Valley States

Ohio Also Passes Flooding Stage Threatening Cities in Kentucky

MEMPHIS (Tenn.) Jan. 12. (AP)—Residents of the Lower Mississippi Valley, [illegible] that the January rise of its [illegible] crest would be only freshets had [illegible] rush vented out tonight by rains which have fallen continuously since last Monday. Enough water was in sight on the Mississippi and [illegible] to begin tributaries tonight to class as high water as a flood of no [illegible] proportions.

Reports late tonight showed towns in Arkansas, Mississippi, Tennessee and Kentucky affected by high water and thousands of acres not previously flooded by freshets were inundated.

DRIVING RAIN FALLING

Jim Truman, Ark., an oft-flooded town, the villages of Lunsfore and [illegible] had flooded streets and para[illegible] business from the St. Francis River, which was threatening the town of Lake City through an old [illegible] break.

Little Rock reported that rains which mean floods on many of its own continued to fall. A few [illegible] on the outskirts of Little [illegible] have been forced to leave [illegible] because of overflowing creeks.

There was apprehension at Henderson, Ky., as the Ohio passed [illegible] stage and flooded lands near [illegible] mouth of the Green, driving [illegible] to higher ground. At Hickman, Ky., the Mississippi was [illegible] over bottom lands.

A driving rain was falling here [illegible] tonight.

LEVEE BROKEN THROUGH

In North Mississippi the Cold [illegible] River broke through a levee [illegible] Greenshaw and about four [illegible] of extremely valuable farm [illegible] were flooded. Several negro [illegible] were removed in motor [illegible]. Coldwater, a town of 2000 [illegible] was flooded, but not [illegible] seriously.

A private levee on Colon River, near Dyersburg, Tenn., went out, and dairy families had narrow escapes. They were taken to safety in boats. Their homes were flooded.

Other levees on the Colon River, which is twelve inches higher than during the 1927 flood, were in danger. Lowlands were flooded near Kilman, Ky., at the only place the Mississippi itself was doing any damage. At Big Lake, Ark., levees around the lake were being [illegible] worked. The lake was above flood [illegible] and still rising.

THAW AND COLD

[illegible] MIDWEST IN ICE

CHICAGO, Jan. 12. (AP)—Freezing temperatures which followed midday thaws tonight had sheathed

Continued on Page 2, Column 6

HOOVER HITS SNAGGERS

Letter Contains Denunciation

Partisan Foes of President Held Up to Scorn by Chief Executive

Nation's Progress Despite Them Cited in Missive to Ohio Educator

COLUMBUS (O.) Jan. 12. (AP)—The United States has swept to a mightier and mightier destiny every year since the signing of the Declaration of Independence, despite those partisans desirous that the President should fail, even if their stratagems injured the country, says President Herbert Hoover in a letter made public here tonight.

Replying to a letter of New Year's greeting from Dr. W. O. Thompson, president emeritus of Ohio State University, the nation's Chief Executive paints a plain word-picture of those who would have him fail in his task. Yet he finds much gratification in the fact that the great majority, regardless of party, wish to help him succeed.

The outstanding problem of the day, says President Hoover, is the search for, production of, and distribution of the truth, as a means of defeating half-truths, untruths and injured facts.

ENCOURAGING FACTOR

"The human flood which flows through the White House shows all the dark colorings and flotsam that you mention," continues the President. "But it is brightened more than you think by the majority who, regardless of party, genuinely wish to help the President to succeed in his task. Of course, it is true that malice sometimes is the road to newspaper headlines, and there always will be partisans desirous that the President should fail even if their stratagems injure the country, or whose daily toil is to mix mud pies. But if these blots were other than exceptions, this nation would not have swept to a mightier and mightier destiny every year since independence.

HAIR SHIRTS OF PAST

"You will know of the wearing of hair shirts in the Middle Ages by way of reminder of sins and trouble. Somewhere lately I said that every man has a few mental hair shirts and that Presidents differ only by their larger wardrobe—for certain individuals, newspapers, associations and institutions officiate as haberdashers in this regard, with a high generosity which guarantees both humility and urbanity. There is even rumor to be expected from the fact that they have no compulsory power. But above all this the President has for a few short years the opportunity to speed the orderly march of a glorious people, and the inspiration of that moving host is compensation that comes in larger measure to him than to any other man.

"You apparently penetrate the

(Continued on Page 2, Column 5)

Blank!

KNIFE TO BE USED TODAY ON TUNNEY

Ex-Champion Will Lose Kidney as a Result of Dempsey's Body Blows

NEW YORK, Jan. 12. (Exclusive) Those thudding body blows Jack Dempsey inflicted on Gene Tunney when they met in Philadelphia when Jack lost his world's heavyweight title, and at Chicago, when he failed to regain it—the same devastating punches that Tunney so stoically endured to achieve and preserve a ring championship, financial independence and an heiress bride—will send him under a surgeon's knife tomorrow for an operation that is far more serious than he would have his friends and the public believe.

At 10 a.m. tomorrow Tunney will stretch his powerful frame upon an operating table in the Harkness Pavilion at Presbyterian Hospital in the New York Medical Center while Dr. Hamilton Fish prepares to cut away one of Tunney's kidneys, an operation that is seldom performed, or necessary, upon a young man in Tunney's physical condition.

Tunney went to the hospital early tonight. With him was his wife, the former Polly Lauder, Carnegie steel heiress. They went directly to the room reserved for Tunney. An adjoining room, with a door connecting the two, had been reserved for Mrs. Tunney. She will remain there for several days and it is possible the days may lapse into weeks, she was told by a member of the staff.

Tunney, according to an informant who is familiar with the situation, decided to submit to an operation as a last resort.

SIX BURN TO DEATH WHEN LAMP TIPS

Five Members of Family and Guest Die in Fire at Findlay (O.) Residence

FINDLAY (O.) Jan. 12. (AP)—Six persons, including five members of the same family, burned to death early today when fire destroyed the home of Wilson Long, twelve miles east of here.

The dead are Wilson Long, 46 years of age; his mother, Nancy Long, 78; his sister Laura, 52; a daughter, Helen, 17; a son, Leroy, 4, and a friend, Leona Ewing, 14.

Investigation disclosed that Long's sister, who was an invalid, may have upset the lamp blamed for the tragedy and, due to her helpless condition, found it impossible to spread an alarm.

The women and the girls all were sleeping on the ground floor. Long and his little son were in bed upstairs.

FLYER'S WIDOW DIES IN FIRE

MEMPHIS (Tenn.) Jan. 11—Mrs. Marguerite Grider, 40 years of age, widow of Capt. MacGavock Grider, American war flyer, said to have been the principal character of Elliott White Spring's story, "War Birds," was fatally burned late tonight when trapped in her blazing home in a residential section.

ARIZONA PAIR DIE IN SNOW

Jerome Stage Company Manager and Truck Driver Perish When Auto Stalls in Mountains

PHOENIX, Jan. 12. (AP)—Two men were found frozen to death on the Jerome highway near the summit of Mingus Mountain today and several others are missing, the victims of one of the worst snowstorms in the history of Yavapai county, according to word received here.

The dead are Timothy Kirkpatrick, 35 years of age, manager of a stage company at Jerome, and David King, 32, truck driver, also of Jerome.

Their bodies were found about 150 feet apart three miles from the place where their car had stalled in the snow.

They had left Jerome Saturday for Prescott.

MOTOR TRAFFIC TIED UP

Mr. and Mrs. Browning of Chino Valley, near Prescott, are included in those reported missing. Details are lacking as to the exact number and identity of the others missing.

Motor traffic out of Prescott was paralyzed as the storm hit with added fury late this afternoon.

Communication with Payson, located in the upper reaches of Tonto Creek, in Central Arizona, was established for the first time in forty-eight hours late today. Reports from that place say sixteen inches of snow covers the ground, and forest rangers are unable to move from their station because of the heavy fall.

RECORD SNOW AT CANYON

In Long Valley, near Payson, a record snow of three and one-half feet is said to be standing in many spots. Snow of twelve inches in depth covers the White Mountains today and road crews opening the Rice-Springerville highway for traffic reported that the region was eighteen inches under.

The heaviest snowfall in eighteen years was reported Saturday at the Grand Canyon.

From Kingman to Springerville snow varying in depth from fifteen to forty-two inches was reported.

In Southern Arizona Bisbee experienced both rain and snow during today. Rain fell in Nogales all day, making the third consecutive day that this section has been in the center of storms.

SNOWBOUND TRIO TO GET FOOD VIA AIR

Truck Fighting Its Way Toward Rhinelander and Friends in Cabin

LAS VEGAS (Nev.) Jan. 12. (Exclusive)—Efforts to get supplies to Kip Rhinelander, maritally involved scion of great wealth and Huguenot descendants, and his party, snowbound in Kip's log cabin in the mountains near here, were intensified today as the three-day snowstorm abated.

An airplane is held in readiness to fly the moment the weather permits and drop provisions. Meanwhile a rescue squad has been started out in a caterpillar truck trying to fight its way within striking distance of the camp, where Mrs. Alice Jones Rhinelander's ex-husband is believed to be undergoing severe hardships, owing to lack of supplies.

After proceeding as far as possible on the caterpillar, the rescuers will attempt to negotiate the remainder of the hard climb on snowshoes. The truck made twenty miles of the way last night, but encountered obstacles which made it seem unlikely that the rescue group will be able to reach the camp.

COLD BLAMED FOR DEATH

WALLA WALLA (Wash.) Jan. 12. (AP)—The body of a man about 55 years of age, presumably frozen to death, was found in a shack on the banks of the Snake River near here today.

SKY HIDES FATE OF PILOTS

Low "Ceiling" Balks Search for Two Aviators Lost While Engaged in Altitude Test

NEW YORK, Jan. 12. (AP)—A dense fog and lowering rain clouds that made flying almost suicidal today brought to a virtual standstill the widespread search for two flyers who disappeared Friday after they had soared aloft on an altitude flight.

At half a dozen fields in the metropolitan area airmen glanced despairingly at the lowering "ceiling" and chafed at the restraining elements which kept them from the hunt for Daniel Marra and William Kirkpatrick, the lost aviators.

Hope is rapidly waning for the pair, who took off from Farmingdale, N. Y., to determine the altitude capacity of a six-place cabin monoplane owned by the Fairchild Airplane Manufacturing Corporation, a unit of the Aviation Corporation. It is believed that a treacherous cross-wind and poor visibility caused them to lose their bearings.

Yesterday a systematic search was begun over four States and out to sea, with more than three dozen planes and many vessels co-operating. Portions of New Jersey, Pennsylvania, Connecticut and New York were scanned from the air and ships along the coast kept a vigilant watch.

From widely scattered points along the coast came vague reports that persons had seen or heard a heavy plane passing. A boy said he heard a plane land in the water near Rocky Point, L. I.; word was received that a plane had passed over Bethany, Ct., and many other "tips" were received.

Rewards totaling $1500 were posted for the finding of the plane. The Fairchild company offered $1000 and $500 was offered by Mrs. John Kirkpatrick of Bloomfield, N. J., mother of one of the airmen.

Kirkpatrick and Marra were experienced pilots with considerable training in test work.

Kirkpatrick is 26 years of age. He is an aeronautical engineer, having graduated in 1923 from Massachusetts Institute of Technology, where he made a special study of chemistry. He lives with his mother at Bloomfield, N. J.

Marra, who recently joined the Fairchild company as test pilot, was an army-trained flyer. He was a graduate of Kelly Field and had done advanced work at McCook Field.

NORTH TRIES TO DIG OUT

Autoists Battle Huge Drifts

Fifteen Hundred Marooned in Calaveras County as Snowstorm Rages

High Winds Cause Damage in Many Places Amid Wild Flurries

SAN FRANCISCO, Jan. 12. (Exclusive)—With 1500 motorists marooned in Calaveras county, telephone trunk lines down and heavy damage done by wind in several places, an unprecedented California snowstorm which swept the State Saturday night and Sunday morning still was in progress late today.

The snowstorm, which started during Saturday and rose to its greatest height early today, swept from the Sierras and foothills to the Sacramento and San Joaquin valleys and through the coast area. It was recorded as the heaviest snowfall the State has experienced in years and brought to many valley towns the first snowfall in their history.

Marooned between San Andreas, Angels Camp and the Calaveras big trees were more than 1500 Sunday visitors from San Francisco, Oakland, Stockton and valley towns who had started for the annual snow frolic of Angels Camp Roosters Club at the big trees.

ONE ROAD CLEARED

Volunteer workers aiding snow plows and scrapers of the Calaveras county highway department succeeded late in the afternoon in clearing the road between the Big Trees and Angels Camp, permitting the crowds gathered for the snow frolic at the trees to make their way back to Angels Camp. They then started work on the road between San Andreas and Angels Camp, along which it is estimated more than 300 automobiles were snowbound.

No anxiety is felt for the snowbound motorists since three towns, Angels Camp, Vallecito and Murphys, are within walking distance and most of the marooned motorists "mushed" through the snow to these towns and spent the day huddled around stoves.

Butte and Tuolumne, Shasta and Trinity counties in the north, bore the brunt of the snowstorm with heavy falls in Sacramento and San Joaquin counties.

Except in the mountain and foothill regions main traveled roads generally were open during the day, according to the State Automobile Association.

HAIL IN BAY CITY

San Francisco today felt the edge of the snowstorm which swept the State when in the early morning a heavy fall of hail and sleet turned into rain. No record of snow was shown by weather bureau gauges but the hail and sleet in the outlying districts of the city was mistaken by residents for snow. The early morning found small boys, in the district west of Twin Peaks, engaged in the building of snow men, which quickly wilted under the morning sun.

Sunshine accompanied by cold blistering winds followed the hail and sleet of the morning and the forecast for tomorrow is continued cold, clearing weather.

In Sacramento and Sacramento county more than an inch of snow fell in the morning and the upper Sacramento Valley was entirely carpeted with snow.

The foothill city of Oroville in Butte county was covered with two inches of snow, the first snow Oroville has had since 1912. At La Porte, fifty miles northwest of Oroville, four feet of snow covered the ground after a raging storm in the early morning and at Storrie more than two feet of snow fell

(Continued on Page 3, Column 5)

HUNDREDS MAROONED IN MOUNTAINS BY SNOW

Rain Near Total to Date Last Year; Today's Forecast Fair and Cool; Some Smudging Expected

While at least 500 persons were snowbound last night by the storm which swept the mountains from the Ridge Route south and eastward thousands of others blocked highways leading to snow-covered foothills for a day's sport in the white mantle, dodging the rain which generally pelted Southern California and aided materially in boosting the season's precipitation.

Although thousands gathered in the mountains only one fatality was attributed to yesterday's rain and snow.

Blinded by the rain that beat against his windshield, Morris Feldman, 509 South Spring street, drove his car in front of a Pacific Electric train and was killed at the Muscat crossing on Foothill Boulevard. An unidentified woman who was with him suffered a fractured skull and is not expected to live. Mrs. Feldman was on his way to visit his invalid wife at the Ramona Sanatorium in San Bernardino when the accident occurred.

BOY HIKER MISSING

A few minutes after he was missed by his five Boy Scout hiking companions in a snowstorm on Oak Flats, near the crest of the range above San Bernardino yesterday, 14-year-old Richard Crawford, son of Mr. and Mrs. C. C. Crawford of San Bernardino, had dropped completely from sight.

The lad was walking at the rear of the single-file group of boys and it is the belief of deputy sheriffs that he slipped off the trail into the snowdrift. The five other boys returned home and when they learned Richard had not been accounted for they notified authorities.

A posse from the Sheriff's office at San Bernardino, augmented by Federal rangers, will attempt to locate the missing boy this morning.

Stricken with pneumonia in the family's little snowbound cabin, Mary Garcia, mother of two children, was reported in a critical condition last night by Forest Supervisor J. E. Elliot and Charles Doyle and Russel Smith, who trekked on snowshoes to the Garcia cabin, one mile east of Crestline, with a supply of food and medicine.

A physician will attempt to make his way through the drifts to the cabin today to attend Mrs. Garcia. It will be impossible to remove her, it was said by mountaineers in San Bernardino.

The United States Weather Bureau here reported that .61 of an inch of rain fell in the twenty-four-hour period up to 5 p.m. yesterday, raising the season's total to 4.36 inches as compared to the normal on this date of 5.47 inches and the last year total on the same date as 4.66 inches.

CLEAR SKIES FORECAST

Today will be fair and cold with moderate northwest winds, the Federal meteorologist predicted last night. Temperatures yesterday hovered between 40 and 50 deg., with the low point at 40 deg. and the high at 49 deg.

As the storm traveled southward it lessened in precipitation, reports showing that Santa Barbara received 1.11 inches while San Diego was visited with only .02 of an inch during the twenty-four-hour period ending at 5 p.m. yesterday. Inglewood and Mt. Wilson led points adjacent to Los Angeles with .75 of an inch each for the same period, while San Pedro came in with lowest record of .04 of an inch. Other low points were Burbank with .19 of an inch and Venice with .13 of an inch.

The rain was spotty, but all sec-

(Continued on Page 2, Column 1)

Here's Table of Rainfall in Southland

Following is the rainfall, in inches, reported from various Southern California points up to 6 p.m. yesterday.

	24 hr.	Season	Last Year
Los Angeles	.61	4.36	4.66
Alhambra	.66	5.19	5.58
Alta Loma	.69	5.57	5.67
Anaheim	.27	4.04	2.69
Arcadia	.63	5.15	6.34
Ash Mountain	.32	2.98	6.94
Azusa	.60	5.02	5.96
Bakersfield	.31	1.21	1.39
Baldwin Park	.61	4.85	5.39
Bellflower	.64	4.11	....
Burbank	.19	3.72	....
Buena Park	.22	2.90	1.82
Camarillo	.46	4.01	3.71
Capistrano	.22	4.61	3.76
Carpinteria	.95	4.98	6.37
Chino	.49	4.61	4.13
Claremont	.58	5.16	4.31
Corona	.30	4.68	3.58
Covina	.48	4.95	5.09
Crescenta	.21	3.22	2.72
Downey	.30	4.07	5.09
Duarte	.65	5.41	5.67
Dana Point	.12	3.45	4.81
Escondido	.97	5.12	6.03
Fillmore	.81	5.18	6.33
Fontana	.46	4.76	4.79
Fresno	.31	2.00	2.15
Garden Grove	.08	4.03	3.66
Glendale	.67	4.04	5.14
Glendora	.54	5.86	5.86
Hermosa	.23	3.25	2.92
Huntington Beach	.13	3.37	4.11
Inglewood	.75	4.71	3.63
Laguna	.10	4.36	2.85
Lompoc	.60	5.00	5.14
Long Beach	.35	3.46	3.10
Manhattan Beach	.23	3.18	2.90
Monrovia	.61	4.85	5.39
Montebello	.56	4.91	4.55
Monterey Park	.70	5.07	5.41
Mt. Wilson	.75	5.15	6.54
Newport Beach	.22	4.58	3.48
Ojai	.52	5.14	4.62
Ontario	.54	5.15	5.96
Oxnard	.40	4.30	4.23
Piru	.97	5.07	5.87
Palos Verdes	.18	3.20	2.95
Pasadena	.58	4.89	5.66
Pico	.50	4.56	4.44
Pomona	.70	4.90	4.52
Porterville	.30	1.47	4.57
Puente	.73	5.62	5.10
Redlands	.20	4.06	3.14
Redondo Beach	.21	2.98	2.94
Rialto	.40	4.26	4.66
Riverside	.25	4.24	2.81
San Bernardino	.41	3.67	3.99
San Diego	.02	2.45	2.23
San Dimas	.64	4.88	5.21
San Gabriel	.65	4.63	5.58
San Clemente	.16	2.10	....
San Marino	.75	4.98	5.60
San Pedro	.04	2.68	2.44
Santa Barbara	1.11	4.42	5.82
Santa Maria	.43	2.78	6.72
Santa Monica	.13	4.44	4.83
Santa Paula	.65	5.92	5.77
Sierra Madre	.42	5.04	6.46
Seal Beach	.34	4.94	....
South Pasadena	.60	4.52	5.41
Sequoia Park	....	7.65	10.63
Talbert	.10	2.57	2.43
Tustin	.05	4.29	3.81
Upland	.72	5.92	5.01
Van Nuys	.46	4.33	3.39
Venice	.13	4.44	4.52
Ventura	.51	4.18	4.62
Whittier	.68	4.74	4.18
West Covina	.67	5.04	5.13
Whittier Heights	.75	5.75	4.77

PLANES HUNT LOST FLYER

Four Aircraft and Many Autos, However, Fail to Find Any Trace of Maury Graham in Nevada

In a heavy snowstorm which made flying extremely hazardous, four Western Air Express planes made a fruitless search yesterday for Maury Graham, mail-plane pilot of that company, who has been missing since he left Las Vegas, Nev., at 10:10 p.m. Friday bound for Salt Lake City, where he was due at 2 a.m. Saturday.

The search planes concentrated their efforts around various points which reported the passage of an airplane early Saturday morning, but the blinding snow made visibility so poor that their mission virtually was foredoomed to failure. Nevertheless the pilots on the rescue planes stuck grimly at their task as long as there was the slightest bit of daylight. In addition, automobile searching parties slowly toured the snow-banked areas surrounding the towns from which there were reports of the plane's passage Saturday morning, but they came upon no trace of the missing flyer.

With the entire territory over which Graham's route lay virtually snowbound, officials of the Western Air Express still are confident, they said yesterday, that their pilot did not meet with any serious accident. There are numerous emergency landing fields along his route, they said, at one of which he may have descended to wait out the storm. Failure to receive any word from him is easily explainable by the fact that only a few of these emergency landing fields are equipped with a telephone.

If Graham failed to reach one of the emergency fields and was forced to descend in open country, it was said no great apprehension need be felt for his safety unless he was injured in the descent. However, he is a pilot of such long experience that it is assumed he would be able to make a perfect landing in the snow.

He is well equipped to survive fairly comfortably for three or four days in open country, the company officials said. He has his emergency rations, of course, is plentifully supplied with blankets, and has a blow torch stove. In addition, when he set out he carried a heavy lunch, which had been prepared for him by his wife. If he is marooned in open country, he can do nothing toward effecting his own rescue, as his plane is not equipped with a wireless sending set.

After the planes had concentrated their efforts most of yesterday on points adjacent to Graham's regular course, a telephone message received late in the afternoon by F. O. Lee, the company's agent at Salt Lake City, turned the search to territory that lay more than fifty miles north of the regular course. The message to Lee came from W. H. Snyder of the Bristol Mines in the Highland Range about eighteen miles north of Pioche, Nev.

Snyder told Lee, the latter reported by radio to the Western Air's local headquarters, that at about 6 a.m. Saturday an airplane circled over the mine four times, apparently looking for a landing place. Snyder said the mine crew hurriedly tried to clear off a runway for the plane, but the pilot evidently did not notice their efforts, for he suddenly headed west and disappeared over the Highland range.

On the other side of the range is a valley, with plenty of smooth ground to allow a plane to land, Snyder said, and it is believed Graham may have landed in this valley. If he did, he is in almost inaccessible country, as there are no roads leading to it. However, Snyder reported that D. H. Buehler, the mine superintendent, is organizing a searching party from the mine crew which is going to set out afoot.

Earlier yesterday the air com-

(Continued on Page 2, Column 6)

THE DAY'S NEWS SUMMED UP

FEATURES. Radio, Page 6, Part I; Women's Page, Clubs and Society, Page 9, Part II; Markets and Financial, Pages 12, 13, 17, Part I; Drama, Page 8, Part I; Comics, Page 10, Part I.

NEWS OF SOUTHERN COUNTIES. Page 10, Part I.

NEWS IN SPANISH. Page 12, Part I.

SHIPPING NEWS. Page 14, Part I.

SPORTS. Denny Shute leads Glenn Smith by two strokes in Agua open golf championship at Indio. Page 11, Part I.

Madison Square Garden heads all Jack Dempsey's promotional activities in New York. Page 11, Part I.

Art Shirley entitled to be recognized as world's heavyweight champion, says Dempsey. Page 11, Part I.

Simmons leads American League batters during 1929 season, official figures show. Page 11, Part I.

Hoover to meet Congressmen in feature luncheon of the week among legislators. Page 11, Part I.

NEWS OF SOUTHERN COUNTIES. General rain marks season of National Orange Show's second week. Page 1, Part I.

Citizens of Ontario Planning Committee proposes plans of expansion, improvement by citizen association. New business block to open in Palm Springs. Ohio astronomer [illegible] improved radio reception [illegible] of moon spots. Autopsy [illegible] Boy ordered for today. Page 10, Part II.

THE CITY. Many autoists are [illegible] mountains as new rain falls in city's interior, bringing it near [illegible] inches. Page 1, Part I.

[illegible] gives warning on need for further water conservation. Page 1, Part II.

California's agricultural production [illegible] 1929 season was [illegible] years' total. Page 6, Part II.

Gov. Young will name seven conference delegates here this week. Page 2, Part II.

Pair lecturing as foreign notables recognized as widely known Reds and seized by police during lecture. Page 15, Part II.

Results of ten years of prohibition commended by Superior Court judges at anniversary celebration. Page 1, Part II.

Twenty suspected drunken drivers rounded up in drive. Page 1, Part II.

PACIFIC SLOPE. Northern California motorists are marooned after record snow. Page 1, Part I.

George M. Stout announces candidacy for State Controller. Page 5, Part I.

Two men freeze to death when auto stalls in Arizona mountain snows. Page 1, Part I.

GENERAL EASTERN. Continued rains inundate large areas in Mississippi Valley. Page 1, Part I.

Hoover strikes at partisan foes in letter to Ohioan. Page 1, Part I.

Low "ceiling" halts search for flyers lost in altitude test. Page 1, Part I.

Germ believed to be of parrot fever isolated as new cases of disease occur. Page 3, Part I.

Christian funeral service read in English over body of former Mayor of New York's Chinatown. Page 6, Part I.

WASHINGTON. Methodist Church, South, demands men and money unlimited to enforce prohibition law. Page 4, Part I.

Senator Capper advocates Constitutional amendment for uniform marriage and divorce laws. Page 14, Part I.

Recent concessions to Senate radicals may insure sway for years to come. Page 6, Part I.

FOREIGN. Britain replies to France on naval conference plans. Page 3, Part I.

Portuguese to build model airdrome in Azores for transocean flyers. Page 3, Part I.

Move planned to give Kellogg pact teeth by strengthening League covenant. Page 4, Part I.

Chinese Finance Minister hurries to Shanghai for conference with foreign bankers on slump in silver. Page 3, Part I.

Samoan natives disobey orders of British dictator and flee to hills to avoid contact. Page 2, Part I.

REMEMBER THIS
If we face the sunshine
the shadows will fall be-
hind us.

Will Rogers Remarks:

S.S. BREMEN, Jan. 12. [To the Editor of The Times:] When I was a little boy out in the old Indian Territory I remember seeing a Sheriff disarm some men one time and it always fascinated me, but I had never seen it since, so when I got to New York last Friday and they told me they was going to disarm whole nations over in London next week why I just grabbed the fastest thing there is, the Bremen, and now here I am away out in the middle of Lindbergh's ocean. All the hired help are on President Wilson's old commuting boat the George Washington. They left in December. We will pass them tonight some time. I tried to get our captain to tow 'em in. I am feeling fairly good now, but if it gets rough you won't hear from me till I get my feet on some of the King's domain.

Yours,

WILL ROGERS.

MANY TRAPPED BY SNOWDRIFTS

Hundreds Marooned After Storm in Mountains

Numerous Roads Closed as Sequel to White Fall

Rain Total Brought Close to Normal in Los Angeles

(Continued from First Page)

counties south of the Tehachapi received wettings of varying degrees.

During the twenty-four-hour period the season's total was raised in thirty communities above that on the same date last year. These included, Claremont, Garden Grove, Hermosa, Inglewood, Long Beach, Ontario, Oxnard, Pomona, Redondo, Riverside, San Diego, Van Nuys and Whittier.

The heaviest precipitation in the county flood-control districts was reported at the San Gabriel Dam intake, where 1.08 inches fell during the twenty-four-hour period.

SMUDGING EXPECTED

A sudden clearing of the skies over the Santa Paula and Ventura districts last night brought reports of a cold snap with expected smudging in citrus groves before dawn, according to E. S. Ellison, frost expert of Santa Paula.

Ellison reported that temperatures probably will drop to 27 deg. in communities west of Santa Paula, including Fillmore, Piru, Ojai, Ventura and Santa Barbara.

No smudging was anticipated in the Pomona-Riverside citrus belt, according to F. D. Young at Pomona, and Dr. Albert W. Cook at Redlands, both government frost experts.

Young said temperatures would not drop below 30 deg., although a harmless frost was expected on the ground this morning.

A thirty-mile wind whipped the ocean off San Pedro into whitecaps and drove combers over portions of the breakwater. No damage was reported from craft at any point along the coast.

Long Beach streets were flooded at the height of the storm, but property damage did not result.

MANY RESCUED

Fighting five feet of snow at Lake Arrowhead, Chief of Police Arthur Johnston of that community led a party of men on snow shoes and skis to the many cabins surrounding the lake to rescue forty children and nearly 100 women, snowbound in their cabins with little fuel and food.

The children and women are permanent residents at the lake resort. Little fear was held for their safety, but the attempt to bring them in to the comfort of the Raven Inn and the Village Inn was started when a new blizzard swooped down on the colony late yesterday.

Fifty visitors swelled the number of persons trapped by the snow at Lake Arrowhead to 250, according to telephone reports.

The supply of fuel oil in the cabins and at the village hotels cannot last longer than tomorrow.

Just as a snowplow was about to succeed in opening the Hesperia desert road from the lake, a howling wind brought snow in its teeth and chased the road crews back to camp. It will be two days at least before the workers can start again, it was indicated last night from the camp.

COUPLE SAVED

A man reported to be a Dr. Purdy, Los Angeles physician, and Mrs. Purdy, were rescued last night from the Arrowhead Highland store, one-half-mile south of the crest on the Lake Arrowhead High Gear Road, by John Dexter, mountaineer.

The couple had started from Lake Arrowhead last Thursday. Their car skidded from the road and they made their way afoot to the store. Dexter led them to more comfortable quarters at Strawberry Flats.

Dexter also treked 'cross country on snow shoes yesterday to deliver medicine to a girl marooned in a cabin at Skyland. He did not report the girl's name, but said that her condition is not critical.

No word was forthcoming from Big Bear Lake Valley, where at least 300 persons are known to be cut off from the outside world.

Two snow plows that were attempting to open the Big Bear road were caught in yesterday's blizzard and their crews had to hurry to safety.

An average of four feet of snow blanketed the crest of the San Bernardino Mountains, while the National Old Trails Highway through Cajon Pass remained clogged.

E. Q. Sullivan, State Highway Commissioner, plans to attempt to break through this morning with a strong snow plow. Many westbound transcontinental motorists are reported held up in Victorville. They will attempt to follow Sullivan through the pass this morning.

SNOW ON DESERT

Four inches of snow were reported on the desert as far down as Victorville.

Drifts towering twenty feet were encountered by W. R. Barker and Frank Azredo, Southern California Edison patrolmen, as they made their way from San Bernardino to the range summit yesterday.

Pleasure cars were turned back at Edom and only transcontinental motorists were allowed to traverse the one-way road opened through Beaumont and Banning. Thirty inches of snow were reported from these localities.

The only road open yesterday to pleasure-seekers was a one-way cut to the Big Pines Recreation Camp.

Several hundred cars—only those equipped with chains and in good mechanical condition—slewed their way upward to the camp during the morning hours.

Marooned since last Friday when wind and snow stalled their trucks at points all along the Ridge Route, nearly 100 truck drivers kept to refuge last night in gasoline stations and hotels on the mountain road.

From the Grapevine, at the northern end of the Ridge Route, to a few miles west of Saugus on the south end, trucks and a few passenger cars remained frozen in.

Drivers were optimistic of getting their vehicles started yesterday morning when the weather cleared a bit, but the boiling water that they poured in radiators could not offset the chill of a new blizzard which tore across the peaks and highways, and the trucks and drivers remained snowbound.

MANY GO TO SNOW

The Sheriff's office substation at Newhall reported that 1000 automobiles an hour passed there—bound for the deep snow of the Ridge Route foothills and loaded with passengers dressed for a day's pleasure of snowballing and skiing.

No through traffic flowed over the Ridge Route, however, and efforts to clear the road in the higher altitudes proved futile.

The afternoon blizzard so thoroughly banked the road with drifts that it is a matter of conjecture when travel can be resumed.

Telephone wires connecting the Ridge Route resorts were short-circuited and communication from one end to the other was maintained through relays to and from San Francisco.

Thousands of the Sunday motorists sought out-of-the-way mountainsides for their snow pleasure, but an equal number traveled to the Sierra Madre Mountains back of Pasadena and Monrovia.

More than 1500 visitors rode street cars to Mr. Lowe, where they took advantage of the sports offered by three feet of snow.

Hikers on the Mt. Wilson Toll Road, closed to motor traffic, did not have to climb very far to get all the snow they wanted. Twenty-foot drifts were reported at Hennenger Flats, half way up the road, where nearly 200 walkers ate their lunch and returned to the bottom safely.

Late reports from the Camp Baldy region, where thousands of persons enjoyed a realistic winter day, stated that 15,000 automobiles were turned back from the canyon at Foothill Boulevard and Mountain avenue.

No cars will be allowed to attempt to climb to the camp without skid chains, officers at the road warned.

Fresno was visited by the first actual snowstorm in half a century yesterday. Snow blanketed the town with a two-inch deposit during a three-hour storm—the first, according to old residents, since 1878.

It snowed most of the day in the Sierra Madre Mountains, while the storm held off in the San Bernardino Mountains until shortly after noon before unleashing a new attack.

This isn't In the Alps—It's Merely on Ridge Route

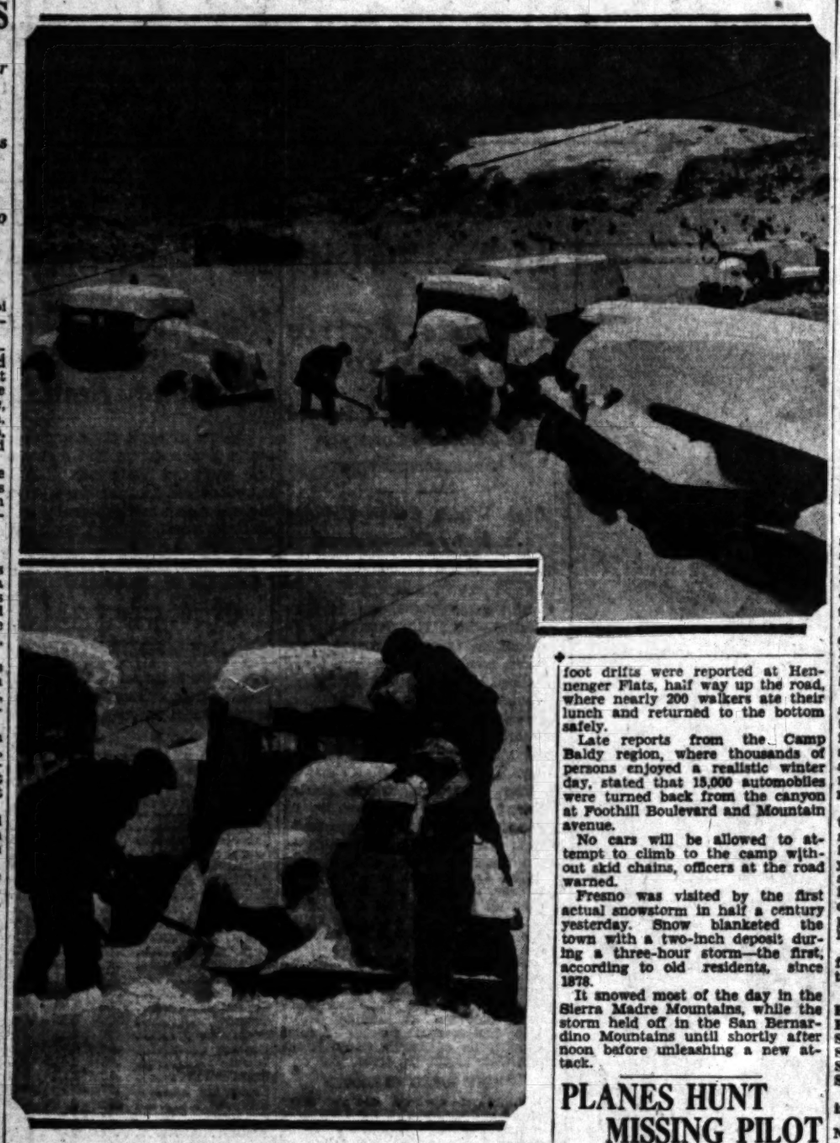

Drivers Try to Dig Out of Snowdrifts

Above, several of the giant trucks and a passenger coupe snowbound at Summit on the Ridge Route. They have been stalled since last Friday night when a blizzard bore down on them and drove their drivers to shelter in the gasoline station at Summit. Below, drivers attempting to get the motor of a General Transit truck started by pouring hot water in the radiator during a let-up in the storm yesterday morning.

PLANES HUNT MISSING PILOT

(Continued from First Page)

pany had received a report of a plane being heard near Pioche at about dawn on Saturday, but not much credence was placed in the report because the point mentioned was so far off Graham's course and other reports had been received of a plane being heard at points along his course. Nevertheless, one of the planes sent out yesterday had been dispatched to that region, following the railroad to Caliente and then turning northeast to Pioche. The pilots of this plane, Alexis Klotz and Fred Kelly, had been instructed to turn down toward St. George, Utah, if their search in the Pioche region was unproductive.

St. George was the center of the search at first yesterday, for it is directly on Graham's course and a plane had been reported heard over there at midnight on Friday. There also had been a report of a plane being heard a half-hour later at Lees, Utah, which is still on the lighted airway.

Besides the plane sent to Pioche, two other planes gathered at St. George yesterday. One of them, piloted by Jimmy Carson, subsequently flew on to Salt Lake City, arriving there at 12:08 p.m. The other, piloted by Fred W. Kelly and Jimmie James, had instructions to remain in the St. George region and make it a base for short exploratory trips. The fourth plane, in which were Monte Shelton and A. W. Barrie, flew the course from Las Vegas to Salt Lake City, arriving there at 1:18 p.m. It was likely, company officials said, that all these planes will be sent to the Pioche region to run down the clew supplied by Snyder.

Miracle Play in Difficulties

DALLAS (Tex.) Jan. 11.—Two squads of police were called out last night to disperse a crowd of about 300 actors and extras who milled about the box office at Fair Park Auditorium, following the closing performance of Morris Gest's production, "The Miracle." The actors said their pay was not forthcoming.

After tonight's show a deputy sheriff served attachment papers on all properties of the production for indebtedness.

Gang Slaughter Story Sought

CHICAGO, Jan. 12. (AP)—Chief of Detectives John Egan today left for Charleston, W. Va., to interview a prisoner reported to have confessed participation in the slaying of seven Moran gangsters in Chicago last Valentine Day.

ORTIZ RUBIO'S RETURN DATE NOW ANNOUNCED

PHOENIX, Jan. 12. (AP)—Telephone communication was established today with the Presidential party of Pascual Ortiz Rubio, President-elect of Mexico, at the Grand Canyon. Speaking for the President-elect, Eduardo F. Chanzaro, secretary, said no announcement has been made by Senor Ortiz Rubio as to when the party will leave for Mexico City. January 15 was set yesterday as a tentative date.

NORTH FIGHTING RECORD DRIFTS

About 1500 Motorists in Calaveras Marooned

High Winds Cause Damage in Many Places

Several Towns Have First Snow in History

(Continued from First Page)

while the temperature dropped to 20 deg.

HEAVY SNOWFALL

Great Western Power officials in the Feather River Canyon plant reported that twenty-seven inches had fallen at Big Meadows, twenty-five inches at Prattville and twenty-five inches at Caribou.

On the Mt. Hamilton range, east of San Jose, and in the Santa Cruz mountains, the storm left a heavy blanket of snow and covered the hills to within a few miles of San Jose.

Except for a trace last week, the snow in Stockton was the first seen since 1921. Between 6 and 8 a.m. more than two inches of snow fell, which turned into slush as the weather grew warmer. Snow-laden trees and telegraph wires collapsed when the storm was at its height, driven by a strong southeast wind. Damage done to wire lines along Roberts Island Road southwest of Stockton is reported heavy.

At Folsom prison three inches of snow fell and prisoners permitted the freedom of the yard engaged in snowball battles while the more ambitious carved fanciful snow sculptures. Continued cold and more snow is the forecast for tomorrow in the Sacramento Valley.

In the San Joaquin Valley Stockton experienced the heaviest fall of snow on record, Fresno had two inches of snow, the first in twenty years. Turlock had the first snowfall since 1922, while Madera with four inches of snow on the streets and over the surrounding country, experienced the second snowfall in its history.

Precipitation figures as reported from northern stations up to 5 p.m. today are:

	Last 24 hrs.	Seasonal to date	Seasonal last year
Eureka	.44	10.69	16.94
Red Bluff	.60	6.34	8.80
Sacramento	.30	6.18	5.96
Santa Rosa	.46	16.19	9.76
San Francisco	.79	5.63	8.64
San Jose	.64	6.19	4.96

Snow on ground at Summit 62 inches.

NEVADA ENTIRELY COVERED WITH SNOW

RENO, Jan. 12. (AP) — For the first time in the memory of old-timers this is the first winter that Nevada has been completely covered by a snow blanket. Tonight there is no spot in the State left untouched by the snow.

More snow is expected here tonight. The highest temperature reached today was 34 deg., the lowest recorded at 8 above zero.

HOOVER RAPS AT SNAGGERS

(Continued from First Page)

vital question of public action—the discovery and promulgation of the truth. No real believer in democracy questions the sureness of public judgment—if the public is given the truth, but there is a time element in the triumph of truth. When we look back over history we see the periods of either moral, social, economic, or political stagnation while the truth was en route and some variety of untruth occupied the scene. We can and must, however, greatly increase the production of truth and we must know the truth before the grave interest of 120,000,000 people is involved in government policies. We sometimes can speed up production before the ill-informed awakes to his opportunities. Facts are bad for his digestion and the truth makes misrepresentation uncomfortable.

TRUTH HARD TO DISCOVER

"The truth, as you say, is hard to discover; it must be distilled through the common judgment of skilled men and women from accurately and patiently collected facts and knowledge of forces before the extraction of the essence of wisdom. The materials themselves also are hard to come by; it takes time and patience, especially as our many inventions have banished forever the simple life. In the meantime a vast clamor of half-truths and untruths and injured facts always will fill the air and intoxicate emotions. The President himself cannot pretend to know or to have the time for detailed investigation into every one of the hundreds of subjects in a great people. The fine minds of our citizens are available and can be utilized for the search.

COURSE EXPLAINED

"So you will know why, when you hear of more and more temporary committees, commissions, conferences, researches—that they are not for executive action (for which they are anathema,) but are one of the sound processes for the search, production, and distribution of the truth. And they are more. They spread co-operation with government among our best citizens not only in finding the truth, but also they aid to spread it and to get action upon it.

"Our great American experiment has demonstrated that the people will of their own initiative take care of progress if the government can remove abuse and help put the signs on the road, stimulation to all of which is part of the job of President."

THOMPSON LETTER

In his letter to the President, Dr. Thompson asked that "I be indulged in extending my good wishes into a bit of counsel growing out of a half-century of observation." He wrote that "for some time we have had a highly agitated people. Men do their thinking while walking the street, newspapers in hand, publicity stirring superficial emotions has developed a mob mindedness eager to hear some new thing. The press and the pulpit resound with empty echoes of falsehood for which there is no excuse. Do not permit these things to dishearten you even though they discourage.

"The open door of the White House in which we will rejoice makes it possible for all classes to approach you. The wonder is that an President can retain his sanity . . .

"May I also add that millions who have no means of publicity—millions that lack my temerity in writing you—are not enthusiastic over the antics of the agitators but quietly believe that Mr. Garfield was correct when he said that the great issues of our country finally are settled at the fireside and in the home."

POLITICAL CHRISTIANITY HIT

Cardinal O'Connell, in Boston, Denounces Futile Attempt to Compel Virtue by Law

BOSTON, Jan. 12. (AP)—William Cardinal O'Connell severely denounced political Christianity at a service in Holy Cross Cathedral here today. He was commenting upon statements that the churches today are empty.

"Christ gave the commission to His church to teach, to influence by word and example, in His spirit of gentleness and moderation," the cardinal said. "And we see those who claim to act in His name demanding the most cruel punishment for offenses which are not forbidden by God's law, but against a doubtful human ordinance.

"When the churches are turned into political factions, when, instead of saving souls by gentle patience and sincere example of moderation in the affairs of human life, all their energy and effort are turned violently and virulently into frantic and equally futile attempt to compel virtue by statute and enforce as if it were a divine command that which at best is a temporary human experiment, when they have embittered even their friends by their fanaticism—then of course, these churches will not only be empty, but deserted, and who is to blame?

"It is the fault of fanatics pursuing a momentary phrase of life as if it were an eternal principle, assuming to judge what only God can judge. It is this quality of fanaticism in every period of history which has hurt the best influence of reason and of religion."

RAINS FLOODING EASTERN RIVERS

(Continued on Page 2, Column 2)

most of the Middle West with a treacherous coating of ice, seriously disrupting wire and transportation service and making travel dangerous.

Numerous accidents to motorists and pedestrians were reported, despite efforts of extra details of workers, engaged in restoring traffic lanes.

Thaws of the past few days added to flood hazard in several of the affected districts of Illinois, Missouri and Indiana. Rivers and numerous smaller streams were reported out of their banks inundating bottom lands.

SNOW CAVES IN WAREHOUSE ROOFS

KANSAS CITY, Jan. 12. (AP)—With the exception of Springfield, Mo., the Middle West and Southwest tonight reported that the backbone of last week's blizzard, if not broken, had been at least temporarily paralyzed by warmer temperatures, and in some sections rain fell in generous proportions.

At Springfield, in Southwestern Missouri, sleet and snow fell today, several warehouses and garage roofs collapsing under snow burdens. Yards and streets were littered with broken trees and fallen wires. Sleet snapped the electric light wires there, plunging many homes and one large hotel into darkness.

At St. Louis rain fell most of Saturday night and, after a let-up this morning, began falling again at noon today. It was cloudy and around freezing over most of Kansas today.

VERMONT FACING THREAT OF FLOOD

SWANTON (Vt.) Jan. 12. (AP)—The spectre of a destructive flood rose with the temperature here today as the Missisquoi River, backed up by an ice jam seven miles long and already flooding streets and buildings beside its banks, threatened to invade this town of 1500 persons.

The flood waters had reached a level higher than in 1927 when the State was swept by destructive floods, but yesterday the temperature dropped to below zero and last night the water level receded somewhat. Today, however, unseasonably warm weather accompanied a southeast storm and residents watched its rise with apprehension. Outside the town farmers were forced to abandon their homes.

SAMOANS FI... RULE OF ...

South Sea Natives ... Hills to Escape

APIA (Western ... (AP)—The resentment ... against government by ... continued to smoulder ... natives refused to obey ... Col. S. S. Allen, the ...

Twenty Samoans ... ticipating in the riot of ... 28, which caused the ... natives and one white ... refused to obey the order ... ministrator to appear in ... terday and were ... the hills to avoid arrest.

With them went ... of the Mau (native ... moans.) Native villages ... are deserted. The ... itants are journeying to ... lages to avoid contact with ... Zealand's armed ... capital.

PILES

Fistula and all Other Rectal Diseases and Varicose Veins

successfully treated in the office. No hospital confinement. No general anesthetic. No cancer accepted for treatment. Office hours 11 to 5 P.M., Saturday 12 to 2 P.M.

G. W. Fuller, M.D. and Associates. 906 Western Pacific Building 1031 South Broadway Phone WEstmore 3540

★ Fastest cabin liners from New York to Europe!

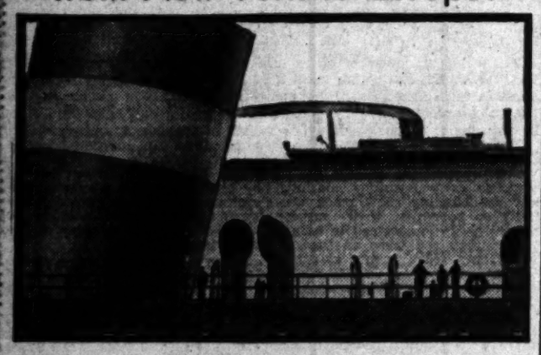

PRESIDENT HARDING · January 22—February 19

PRESIDENT ROOSEVELT · January 29—April 2

Cabin Class $147.50 up

Unusually large staterooms . . . full-length wardrobes . . hot and cold water at the touch of a tappet . . . deep, soft beds instead of berths . . . sunny sheltered verandah . . . spacious decks . . . and an American cuisine that the travel-wise applaud. New York to Plymouth, Cherbourg and Hamburg.

OTHER TIMELY SAILINGS:

AMERICA . . . . Feb. 12—Mar. 12

GEORGE WASHINGTON . . Feb. 5—Mar. 5—Mar. 29

Consult Your Local Steamship Agent or

UNITED STATES LINES

FRANK E. SHORT, District Passenger Agent 756 So. Broadway. Phone: VAndike 3744.

★ ★ ★

The Indian-detour Grand Canyon Line

The Chief is still Chief

The fastest and only extra fare train from Southern California

No wonder Hollywood "Stars" and the "Stars" in every profession and business go Santa Fe and ride The Chief. It has no rival.

Equipment New This Season

No extra fare on the fast California Limited and the Grand Canyon Limited, nor on the Navajo, the Missionary, the Scout and the Hopi—all highest class trains.

The famous Fred Harvey dining service is unequalled.

Automatic block signal safeguards All The Way

Santa Fe Ticket Offices and Travel Bureaus 743 South Hill St. Telephone MUtual 0111 6405 Hollywood Blvd. Telephone GRanite 4184 LOS ANGELES

—to the exclusive homes in PASADENA

who have sought for something superior in DRY-CLEANING SERVICE

Not every home in Pasadena will be interested in this advertisement. For there are many who seek only a low price . . . and are satisfied with indifferent results.

But to others—people of discernment, who realize that there is a genuine, marked difference in dry-cleaning service as in everything else one buys—this advertisement will be welcome news.

For over 29 years, the H. J. Cook organization has served a high-class clientele. We have sought out only the society and professional people—and they, in turn, have sought out us.

There is the kind of dry-cleaning that makes a dress, suit or coat look fairly clean but feel like an apology. There is the kind of dry-cleaning that gives a garment all the freshness, character and life it had when first bought.

That has always been my objective—to do only the class of cleaning and dyeing that is satisfying in every detail—that restores the feel and looks of the fabric—that removes every stain perfectly—that restores chic and style—that takes minute care of such things as broken seams, loose buttons, belts and belt loops, buckles, etc.

Such a service is now available to you here in Pasadena. I have opened a branch store for your convenience at 606 East Colorado Street. Here your orders will be received; but the actual work will be done in our plant on West Washington Street in Los Angeles because only in this way can I be assured that our standards of workmanship will be maintained.

I have planned to give you as speedy a service as is possible with quality workmanship. One order will convince you that our prices for cleaning does show marked superiority—and that our prices, while not "cheap," are reasonable indeed, quality considered.

Typical of Cook Standards is the fact that we serve such firms in Los Angeles as these:—
I. Magnin Co.
Greer Inc.
Claire Gown Shop
Eddie Schmidt
Carver Co.

Phones Colorado 5926 BEacon 2161

H. J. Cook & Co. CLEANERS & DYERS formerly called PAUMIÉ-COOK CO.

606 East Colorado St. Pasadena

1696 W. Washington St. Los Angeles

EVERY MORNING IN THE YEAR Los Angeles Times DAILY FOUNDED Dec. 4, 1881

The Times Building, First and Broadway. Phone MAdison 9345.

90c per month DELIVERED BY CARRIER Single Copies, Daily 5 Cents Sundays, 10 Cents

By mail to Postal Zones 1 to 4, inclusive, including California, Arizona, Nevada, Utah, yearly $12.60, monthly $1.05; in Zone 5, including Colorado, Idaho, Montana, New Mexico, Oregon, Washington, yearly $16.00, monthly $1.50; in Zones 6, 7 and 8, balance of States, Canada and Mexico, yearly $18.00, monthly $1.50. POSTAGE PREPAID. Entered as second-class matter Dec. 4, 1891, at the Postoffice at Los Angeles, Cal., under the Act of March 3, 1879.

MONDAY MORNING, JANUARY 13, 1930. VOL. XLIX. NO. 41

OVIATT'S

STOCK-REDUCING CLEARANCE

Entire stock including men's and women's apparel and accessories, decorative objects of art, at drastic reductions.

Today's Special Item
NECKWEAR

of French and Austrian silks; exclusive Oviatt patterns and design; wide selection; regularly $5.00 and $6.00.

NOW
$3.65

Alexander & Oviatt
OLIVE STREET NEAR SIXTH
IMPORTERS AND MANUFACTURING RETAILERS

The Sign of Quality

Comfort With Style

Men and Women

THIS is the Kahler Sign of Quality. The sign that means absolute foot comfort at no sacrifice of style. Since 1885, when Dr. Kahler first created and designed the Five Famous Orthopedic Features of these wonderful shoes, Kahler quality has been always of the highest. Every pair of Kahler shoes reflects the quality of workmanship and material that has made these shoes famous for their remarkable comfort and style throughout the entire country.

Dr. Kahler's 5 Famous Features
1. Patented instep support.
2. The straight-line last.
3. The combination last.
4. The secret spring.
5. The cupped heel seat.

Every Dr. Kahler shoe is specially constructed to give instant relief to metatarsal trouble

DOCTOR KAHLER SHOE SHOP
Famous Since 1853
624 SO. OLIVE ST.

MEXICO

Patine's Twelfth Mexico Tour will combine 3000 miles of ocean travel with 2000 miles of travel by rail. The high type of accommodations offered, with the low tour charge, mark this cruise tour as the outstanding travel bargain of the season.

MEXICO

The itinerary includes some of the world's largest and oldest pyramids, recent archaeological excavations, ruins of ancient civilizations, and visits to many of Mexico's most interesting cities. The cruise manner will stop at points rarely visited by tourists.

MEXICO

During the past nine years more tourists have gone to Mexico with da Patine Mexico Tours than with all other tour organizations COMBINED. For circular relative to the Twelfth Tour, address G. M. Patine, Box 123, Hollywood, Calif. (MOrningside 12331).

MEXICO

CHOICE APARTMENTS FOR RENT
You'll find scores of them—
from all parts of the city—in
TIMES WANT ADS

PARROT FEVER CLEW SCENTED

Bacilli Believed to Be of Disease Isolated

Organism Similar to Typhoid Germs Detected

Meanwhile More Cases of Ailment Reported

BALTIMORE, Jan. 12. (AP)—Isolation of what are believed to be psittacosis bacilli by Herbert I. Ward, bacteriologist of the State Department of Health, was announced today as three more cases believed to be parrot fever were reported to the health officials. Forty-eight hours of additional study will be necessary for positive identification of the germ.

An organism, similar to that causing typhoid and para-typhoid, was found by Dr. Ward in cultures taken from the blood of three persons ill at Annapolis from the disease. The parrot fever was first reported in Maryland from the Kalmey family at Annapolis.

The illness there followed the death of a parrot bought at a Baltimore pet shop, and four employees of the shop since have become ill with what is believed to be psittacosis.

SCARED BERLINERS TAKE PARROTS TO ZOO

(Copyright, 1930, Chicago Tribune)

BERLIN, Jan. 12. (Exclusive)—The Berlin zoo was thronged all day yesterday by parrot owners who are too scared of the psittacosis epidemic to dare to keep their pets and do not have the heart to kill them. Word had gone around that the zoo would accept suspected parrots and keep them in quarantine for a period. After accepting the first dozen birds the zoo realized it would be swamped with all the birds in captivity in Berlin so it closed its gates on the desperate owners.

Similar scenes were enacted at zoological gardens in other German cities. People who in the course of years have acquired a reputation of being lovers of animals and birds were surprised to find cages with parrots and parrakeets on their doorsteps with notes asking them to be good to them because the owners are scared of them. One woman in Munich took in one of these foundling parrots. She died of pneumonia, the doctors are asserting, and not parrot disease, but Munich does not believe them.

Following the ban on imports of parrots by the German Minister of the Interior, Karl Severing, Saxony went a step further by decreeing that no parrots will be allowed to enter Saxony from other parts of Germany. Baltic ports have been notified by the Swedish government that no parrots will be allowed to enter that country.

The German ban on the importation of pet birds has resulted in the destruction of dozens of parrots and parrakeets as they encountered the ban on entering Hamburg and other ports. A West Berlin apartment house has developed several cases of psittacosis, the blame of which was laid at the door of an aviary owned by one of the tenants.

NEW CASES OF DISEASE REPORTED IN EAST

NEW YORK, Jan. 12. (AP)—Four new cases of psittacosis, or parrot's fever, were reported over the week-end by the New York State Department of Health, which said two were stricken in Yonkers and two in Johnstown. From North Adams, Mass., came a physician's report of four cases of illness attributable to a parrot.

Three other possible cases of the disease are under observation in Providence, R. I., two in New York City, four in Baltimore and three in Annapolis, Md.

DEATH NEAR PITTSBURGH LAID TO PARROT FEVER

PITTSBURGH, Jan. 12. (AP)—A death, believed by physicians to have been caused by parrot fever occurred today at Freeport, near here.

The victim was Mrs. William Shields, 51 years of age. Dr. C. A. Rogers, who performed a post-mortem examination, said her ailment had every symptom of the tropical disease. A 14-year-old daughter of Mrs. Shields is seriously ill with the same affliction.

REVOLUTION REPORTED LAUNCHED IN URUGUAY

MONTEVIDEO (Uruguay) Jan. 12. (AP)—Unconfirmed reports received here today said Nepomuceno Saravia, son of the late Gen. Aparicio Saravia, leader of the Nationalist party, has proclaimed a revolution in the Rivera Province of Uruguay, near the Brazilian frontier. The Nationalist party issued a manifesto denying support of any armed revolt. Leaders said Nepomuceno Saravia lacks followers or prestige in the party ranks.

WILD FOWL MEET SHOCKING END

Los Banos Workmen See Eleven of Flock Fall, Electrocuted

LOS BANOS, Jan. 12. (AP)—Workmen employed in well drilling for Contractor Ed Bramblet of Fresno on the Sam Hamburg ranch are telling of seeing eleven geese drop dead in the air recently.

There were fourteen geese in the flock, which had passed over a power line some 100 yards away from the workmen, and eleven of them fell dead near where the men were at work, the other three flying on.

One theory advanced is that in the heavy fog an electric current might have passed from the power line through the bodies of the birds.

YALE DEAN SPEAKS FOR MACINTOSH

Pacifist Professor Held Fine Type for Citizenship by His Employer

NEW HAVEN (Ct.) Jan. 12. (AP)—Prof. Douglas Clyde Macintosh of Yale divinity school, who has been denied citizenship because he refused to swear he would bear arms in defense of the United States, is the sort of man best suited to make an American citizen, in the opinion of Dean Luther Weigle.

Lauding his high character, Dean Weigle expressed the belief that barring of Prof. Macintosh will be a loss to the country. His application for citizenship was rejected in United States District Court because he found his first allegiance was to God and that he could not have a part in any war unless he believed its cause justifiable.

"Prof. Macintosh," said Dean Weigle, "is a man of high character and loftiest principles, one for whom I have the utmost respect. I consider him one of the finest personalities and one of the ablest teachers on my faculty."

The professor, who did Y.M.C.A. work overseas in the World War, has remained silent on the subject by advice of his attorney, John W. Davis, former Democratic candidate for President, who will carry an appeal to the highest courts.

Other members of the divinity school faculty, it is said, are in sympathy with their colleague.

New Glider Mark Set by Bowlus

SAN DIEGO, Jan. 12. (AP)—After taking off at 1:17 a.m. W. H. Bowlus broke his previous American record for motorless flying by remaining aloft in a glider for 8h. 19m. and 3s. He previously had stayed aloft 5h. and 25m., but that record was not official.

Today's flying was in full accordance with all regulations and constitutes the American glider record. He did not land today until the wind had abated to eight miles an hour. It died down completely when the glider still was 200 feet above the ground, but Bowlus landed without damage.

Auto-Bobsled Crash Kills One

SEATTLE, Jan. 12. (AP)—Ray Whitteman, 15 years of age, was killed, and two others, Ann Eggan, 18, and William Walters, 18, were injured seriously here tonight when an automobile crashed into the bobsled on which they were coasting.

Bud Jensen, 22, driver of the car, was held for investigation.

WALES JOINS CHEERS FOR PASSING VESSEL

ABOARD S. S. KENILWORTH CASTLE, Jan. 12. (AP)—The Prince of Wales, clad in shorts and a sweater, interrupted a strenuous game with the medicine ball yesterday to join other passengers in cheering the motorship Carnarvon Castle, homeward bound from Cape Town. The Carnarvon Castle deviated from her course, and made a semicircle to cross the Kenilworth Castle's path in honor of the Prince.

BRITAIN REPLIES ON NAVAL ISSUE

Reasons Given for Form of Parley Invitation

Adopting Position Prior to Meeting Criticised

Measures of Security Now Existing Defended

LONDON, Jan. 12. (AP)—The Foreign Office, in a reply to the French memorandum of December 20 with regard to the forthcoming naval conference, made clear some of the factors which led Great Britain to issue its invitations to the parley in the form it did. The reply was made public here tonight.

France was told that the British government "considered it would not conduce to the success of the conference if the various governments were to entrench themselves before the conference opened on positions, based perhaps on misunderstanding, from which they could not recede, nor in the invitation did His Majesty's government refer to the obligations contracted under the covenant (of the League of Nations) or to questions of national security and such considerations, because they are clearly inherent in all disarmament negotiations and must be in the mind of every nation taking part in this conference."

WARNING GIVEN

The reply held that unless reduction in naval armament is believed to be justified by the measure of security already achieved through the League of Nations and other pacts, the public expectation will be disappointed and a tendency to expansion in arms will develop where nations once more will "trust only to military preparations for security."

The French memorandum had stated that the Paris antiwar pact was based on the force of public opinion, but that its rational application had not yet been organized. It expressed doubt whether the pact can be looked upon in its present state as sufficient to guarantee the security of nations.

The French stated that it was primarily on the League of Nations covenant that they had undertaken to base the limitation and reduction of armaments. It is considered that naval limitations such as might be agreed upon at the conference are only preliminary to a course of general disarmament to be agreed upon later.

"One of the great advantages in the frequent meetings at Geneva," the text of the British reply points out, "is that governments have opportunities to understand each other's respective positions and problems.

PACT CITED

"It is true there may not yet have been devised complete machinery for sanctions to enforce the various peace agreements now in existence; but meantime much can be done and His Majesty's government places considerable trust in the fact that fifty-six countries have declared their intention to renounce war as a measure of national policy and to resort only to pacific means for settlement of international disputes.

"Unless a beginning in reduction of naval armaments is held to be justified by the measure of security already achieved through the covenant of the League of Nations, the quadruple treaty relating to the Pacific, the treaties of Locarno, signature of the optional clause of the statues of the Permanent Court of International Justice by thirty-three countries, and finally by the treaty for renunciation of war, public expectation will be disappointed. A tendency toward expansion in arms will develop and nations will be taught once more in practice to trust only to military preparations for security.

"His Majesty's government earnestly hopes the nations attending the London conference may, by agreement on reduced naval strengths, register their confidence in the great advance made, since the war in provision for national security by political agreement.

LATIN PACT MENTIONED

"His Majesty's government has learned with interest of the views of the French government regarding the desirability of a treaty of mutual guarantees and nonaggression between the Mediterranean powers. They agree that the four-power treaty relating to the Pacific which resulted from the Washington conference exerted a happy influence upon negotiations of the Washington naval treaty.

"His Majesty's government would only point out at this stage that a treaty such as that suggested by the French government appears to go considerably further than the Pacific treaty above mentioned, which provided only for the summoning of a conference for settlement of controversies and for joint consultation in the face of aggressive action.

"Inasmuch as all Mediterranean powers are members of the League of Nations it would appear facilities already exist for joint consultation in event of need. There is a great measure of security in this, but His Majesty's government will be glad to exchange views on the subject with all powers concerned."

DELEGATES MAY NEED ADDITIONAL FUNDS

S. S. GEORGE WASHINGTON (At Sea) Jan. 12. (AP)—The large American contingent now steaming eastward to the five-power naval conference in London must either conclude its labors within sixty days or receive more funds.

Budgeting of the present available funds of $200,000 tonight disclosed that even with the closest economy in London it will be entirely expended within two months. A Congressional appropriation of additional funds to carry the delegation through the conference is regarded as inevitable by financial officials of the party.

In view of indications that the parley may last three or four months it is expected that Congress will be asked for an additional appropriation, with a preliminary estimate of the amount needed being $125,000.

Aside from the transportation costs of $20,000, it is estimated that the daily expense of maintaining the delegation in London will be approximately $3000.

Eielson Search Hinges on Plane

FAIRBANKS (Alaska) Jan. 12. (AP)—Immediate plans for renewing the Eielson-Borland search depends on the serviceability of the Fairchild cabin plane in which Capt. Pat Reid and his two mechanics, William Hughes and Jim Hutchinson, landed yesterday at Unalakleet, Alaska, after being out of contact with the outside world for a week. Maj. H. C. Deckard, in charge of the rescue expedition, made this announcement from Nulato today.

Maj. Deckard said that he and Pilot Matt Niemenen will take off for Unalakleet when weather conditions permit to examine the plane and decide whether it should be returned to Fairbanks for repairs.

It Will Rock Hollywood's Motion Picture World

"The Rogue Song"

World Premiere
Friday Evening
Grauman's Chinese Theater

MIDSEA AIRDROME PLANNED

Portuguese Government Will Install and Equip Modern Station in Azores

TERCEIRA ISLAND (Azores Archipelago) Jan. 12. (AP)—Far out in the Atlantic Ocean, on the little Island of Terceira, which is one of the Azores group, the Portuguese government is erecting the first international transoceanic airdrome in the world.

American and other airmen seeking to span the Atlantic or circumnavigate the entire globe by air will find on this rocky oasis on the Atlantic a highly modern air base, equipped not only with the most approved form of slipways and hangars, but with spare parts and most skilled aviation mechanics ready to lend assistance in any direction.

Terceira Island is 3250 miles from New York and 2500 miles from Le Bourget, the great French aviation center.

This island on the Atlantic was chosen as a landing spot by Portuguese aviation experts because it is the most sheltered of all the numerous islands constituting the Azores archipelago and is free from high winds and other atmospheric disturbances which hinder an airman's path. Unlike most of the other islands in the Atlantic which are of volcanic origin and mountainous, Terceira possesses the unusual virtue of being flat and is covered with a smooth and luxuriant growth of grass.

It will require from eighteen months to two years to complete the new air station. The government already has approved the necessary credits which are not to exceed $5,000,000. In taking this step, the Portuguese government has acknowledged that modern aviation, even with highly skilled pilots like Col. Charles A. Lindbergh, and the most highly developed machines, is not altogether safe unless a series of floating airdromes such as those urged by noted American aviation experts and all along by Louis Blerlot, the first aviator to fly the British Channel, are established along the route of flight across the ocean.

It is believed by Portuguese aviation authorities that if such a landing point, as the Lisbon government now is establishing in the Azores, existed a few years ago, many of the airmen who lost their lives in attempting to bridge the Atlantic without a stop might have been saved.

"Bank-Mindedness"

PROSPEROUS people, as a general thing, will be found to be using a bank's facilities, and continuously learning new ways in which the many services of a good bank can be made useful to them.

SECURITY-FIRST NATIONAL BANK believes that the habit of using a bank's facilities...weighing propositions with a bank's standards... makes for general prosperity.

To make this Bank more accessible to all, we have established Branches...places at which customers find available all that the bank could give them at any point. We work to develop "bank-mindedness" in men, women and children, rich and poor, highly informed or otherwise. The Bank has services valuable to all, and with Trust Protection extending through life, if necessary.

Learn to be bank-minded...to be Security-First-National-Bank-minded.

SECURITY-FIRST NATIONAL BANK OF LOS ANGELES
SAVINGS COMMERCIAL TRUST

MORE · THAN · 700 THOUSAND · DEPOSITORS

—economy plus style

Re-Perfected

PIERCE-ARROW

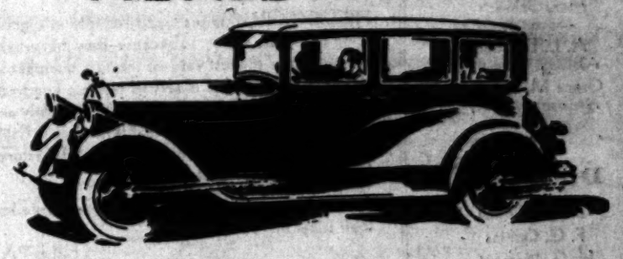

It is not unusual for owners of Pierce-Arrow, series "80" models to get from 12 to 15 miles to the gallon of fuel and get it consistently.

Tire mileage shows similar economy, and maintenance costs on any Pierce-Arrow are far below normal averages.

A wheelbase of 130 inches gives plenty of room and comfort on the road. The extensive use of aluminum keeps weight low in proportion to power—that is the reason for such excellent records of fuel and tire mileages.

There is now ready for resale a Re-Perfected Pierce-Arrow "80" sedan which looks fine, performs excellently and costs little. The finish has not even been scarred or retouched. The tires are good. The car has traveled only 12,215 miles since it was purchased in 1927.

See this Re-Perfected "80"—test it as thoroughly as you wish. It will afford you comfort, style, dependable endurance and real economy—and you will be driving a PIERCE-ARROW.

The price is $1285

One Re-Perfected "80" Brougham for $995
Re-Perfected "81" 7-Pass. Sedan for $1995

PIERCE-ARROW SALES & SERVICE
WEstmore 8373 . . . . 1043 South Grand Avenue

FIGHT TO FINISH SOUGHT BY DRYS

Methodist Church, South, Outlines Policy

Calls for Men and Money Without Limit

Cites Government's Duty to Enforce Law

WASHINGTON, Jan. 12. (AP)—A broad legislative program, including provision of whatever legislation, money or men might be necessary to enforce prohibition, was laid down today in a statement of policy of the Board of Temperance and Social Service of the Methodist Episcopal Church, South.

The statement, issued jointly by Bishop James Cannon, Jr., chairman, and Dr. E. L. Crawford, secretary of the board, advocates administration of the law by its friends; enactment of the Sheppard bill to make the purchaser of liquor equally guilty with the seller; passage of such legislation as may be recommended by the Law Enforcement Commission and the extensive development of an educational policy in support of the Eighteenth Amendment.

OBLIGATION CITED

Coming on the eve of the submission to the House by its Appropriations Committee of the Treasury-Postoffice supply bill, which carries funds for prohibition enforcement, the statement calls for money to "meet the need for adequate enforcement, whatever the amount may be."

"We positively insist that when men openly flaunt their determination to violate any law of our country, the government must suppress anarchy and compel obedience to the law, absolutely regardless of cost," it says.

MONEY NO OBJECT

Outlining the program, the statement calls upon Congress "to vote for whatever measures, money and men may be necessary to obtain effective enforcement of the prohibition law, by strengthening and improving the personnel and working equipment of all governmental prohibition agencies, including the Federal courts and their officers, the customs officials, the Coast Guard, and the officers and field force of the prohibition department.

"It is not a question of dollars and cents—$25,000,000 $50,000,000, $100,000,000 or $200,000,000," it continued. "From the financial standpoint alone, the cost of enforcement is small compared with the great economic benefits which have come from prohibition, even at its worst."

The statement praised the "efficiency shown by Dr. J. M. Doran, the Commissioner of Prohibition."

BRITTEN CALLS PROHIBITION FANATICS ITS WORST ENEMY

WASHINGTON, Jan. 12. (AP)—On the eve of a report to Congress by President Hoover's Law-Enforcement Commission, Representative Britten, Republican, Illinois, today denominated prohibition's "present control by fanatics, intolerants and simple-minded followers" as its greatest enemy.

Britten, who last week was chosen by the wet bloc of the House as chairman of an executive committee to nominate a chairman for the group, said he would call a meeting early this week.

POWDER SMOKE NOT MENTIONED

But Chicago Savant Cites Many Other Sources of Pall Over City

CHICAGO, Jan. 12. (Exclusive)—Smoke belching from a million locomotive and stacks and chimneys lays such a pall over Chicago that the city never gets more than one-quarter of the health-giving rays to be found in the sunshine shed upon it, according to scientists at the University of Chicago. During the period from December 1 to January 31, the city gets none of the rays, the researchers say.

The conclusions are set forth in a survey of recent experimental work, published today under the title of "Ultra-Violet Light and Vitamin D in Nutrition."

Chicago's smoke pall is more impenetrable than that over almost any other city, it is stated.

TWO-YEAR DRY SURVEY PROPOSED IN HOUSE BILL

BY LAURENCE M. BENEDICT
"Times" Staff Correspondent

WASHINGTON, Jan. 12. (Exclusive)—President Hoover's law enforcement commission would be given two years' time and $1,000,000 in expense money to make a complete investigation of the prohibition problem under a bill to be introduced in the House tomorrow by Representative A. Piatt Andrew of Massachusetts.

Upon concluding the inquiry the commission, under the bill, would report to Congress what changes, if any, it deemed necessary or advisable in the country's system of dealing with intoxicating liquors.

Although its chances of passage seem extremely slim, the proposal will receive considerable support from Senators and Congressmen who like Andrew, feel that the Wickersham commission has not addressed itself to prohibition in the thorough manner expected of it by Congress and moreover that more time is necessary if the group is to make a complete study of the question.

Senator Carter Glass, Democrat, of Virginia, author of the amendment financing the commission's work, is one who believes that the Wickersham body has shirked its prohibition responsibilities. Whether it has may be known tomorrow when the commission is scheduled to submit to Congress a preliminary report recommending certain changes in the enforcement machinery.

Dry leaders in Congress are expected to line up solidly against the Andrew proposal, and for that reason it is not likely it will receive serious consideration.

STATE PUBLISHERS ON WAY TO MEXICO

NOGALES (Ariz.) Jan. 12. (AP)—A special train with fifteen Pullmans bearing 150 members of the California Publishers' Association reached Nogales at noon today and left this afternoon for the south, with Mexico City as their destination. Among the party is Friend W. Richardson, former Governor of California.

KELLOGG PACT TEETH SOUGHT

Move Planned to Harmonize League With It

Britain Will Sponsor Idea at Council Session

Meetings Beginning Today Likely to Be Dull

GENEVA, Jan. 12. (Exclusive)—Another attempt to put teeth in the Kellogg peace pact and at the same time reinforce the authority of the League of Nations to call a halt to any outbreak of hostilities between nations will be made during the fifty-eighth session of the League Council which opens tomorrow. Great Britain intends to start cogs working to revise the League covenant so as to bring the document into harmonious alignment with the Kellogg pact.

Britain points out that Article 15 of the covenant tacitly permits warfare in case peaceful methods fail, and insists that the present-day world peace spirit demands that the article be rewarded in such a manner that a definite renunciation of war will be included.

DETAILED PLAN DESIRED

During the forthcoming session the British delegate will present the proposed method of procedure in the hope that a detailed plan can be worked out so that the reframed article can be accepted at the next assembly.

Britain also is expressing active interest in the tariff truce and despite the fact that it is not as much a free trade country as formerly it intimates that it is willing to keep with tariff agreements which are aimed at improving international trade. This attitude on the part of Britain lends support to the ambitious plans of Aristide Briand, French Foreign Minister, for the creation of a United States of Europe. It is expected that M. Briand will bring up his issue again during the present session. British support may go a long way toward building up some sort of a basis for a general continental agreement.

SESSIONS TO BE DULL

Outside of these points the council agenda gives promise of producing a series of dull, unimportant discussions. Sandwiched in between The Hague reparations parley and the London naval conference, the council meeting is lost in the international shuffle as many delegates will leave in the middle of the week for the all-important London meeting. Among these will be Arthur Henderson, British Secretary of State for Foreign Affairs, who is due in London Thursday morning to wind up preparations for the conference.

All the delegations for the League session reached here before tonight. Because Mr. Henderson feared violence to the Italian delegation headed by Dino Grandi, the entire Geneva police force turned out to guard the representatives when they arrived tonight and detectives are stationed at the Hotel Des Bergues, where the Italians are staying.

Coasting Sled Kills Officer

NEVADA CITY (Cal.) Jan. 12. (AP) Run down by a coasting sled while he directed traffic on one of this mountain city's precipitous streets, Hiram D. Shearer, 73 years of age, City Marshal for the last twenty-five years, died today from a fractured skull.

The accident occurred last night.

LONE WOMEN BARRED AT TABLES IN MONTE CARLO

MONTE CARLO (Monaco) Jan. 12. (Exclusive)—The decision which has just been announced by the authorities of the famous sporting club, that all unaccompanied women be excluded from the baccarat room from now on, is causing consternation in social circles here. Gen. Politzoff, secretary of the club, has revoked all season cards which have been given to single women, and has declared that only ladies whose husbands or gentlemen friends play also, will be permitted to take their places at the green tables.

A storm is raging at Monte Carlo where the members of the female sex constitute more than 50 per cent of those who gamble. No direct reason has been given for this sudden gesture, although Gen. Politzoff admitted today that the Sporting Club has recently needed a little "weeding." It seems that the middle classes are getting better represented in the clubs and salons every year, and the aristocratic members are registering serious objections. The new regulation is planning to keep out dowdy evening gowns.

It is understood, of course, that single women whose social standing is known, will not be affected.

The situation is ticklish as it is feared that the women whose cards have been revoked might demand entrance or cause scenes.

BANDIT SUSPECT SLAIN

SAN JOSE, Jan. 12. (AP)—Cordes Henry Ahlers, 21 years of age, asserted bandit, died at the San Jose Hospital early this morning of bullet wounds inflicted by Steven Pinto, 55, whom he attempted to hold up five hours earlier.

GOVERNMENT COSTS MOUNT

Survey Reveals Increase in Expenditures in 1927

NEW YORK, Jan. 12. (AP)—The total cost of government in the United States, covering the aggregate expenditures of Federal, State and local governments, for the fiscal year ending June 30, 1927, amounted to $12,179,000,000, according to a survey announced by the National Industrial Conference Board.

The total outlay for 1926 was $11,616,000,000, the survey pointed out, stating that the increase in 1927 was incurred mainly by local governments.

RAILWAY RECEIPTS $70,060.85

SAN FRANCISCO, Jan. 12. (Exclusive)—Municipal railway receipts for the week ending the 11th inst. totaled $70,060.85.

Los Angeles Will Thrill to the World's Greatest Voice on Friday Evening

"The Rogue Song"

World Premiere
Grauman's Chinese Theater

Again DAN PARKER Sets the pace with a NEW LOW PRICE

$29.50 2 SUITS or Suit & O'coat-Hand Tailored to Order 1 PRICE

Thanks to Increased Volume . . . You Save Again!

WE DID IT! Dan Parker has gone over the top again . . . an audit of sales and overhead costs for 1929 . . . just completed proves gigantic economies, both in woolen purchases and tailoring overhead . . . AND DOWN COMES THE PRICE AGAIN! You men supplied the tremendous volume that made this possible . . . and Dan Parker as usual gives YOU MEN the benefit of the savings . . . two custom tailored suits for one price . . . the lowest price in history.

JUST IMAGINE MEN . . . two hand tailored to measure suits for this one low price! Absolutely guaranteed to fit . . . and fit for a king. Two entirely different woolen patterns . . . two different styles of your own choosing. Or a suit and overcoat if you prefer. What's more . . . you may bring a friend or relative to share this offer . . . each order a suit or overcoat . . . yet you both pay just the one low price. Is there any wonder 100,000 men are Dan Parker boosters!

STORE No. 2 412 PINE AVE. LONG BEACH.

DAN PARKER 355 S. SPRING ST. Los Angeles. Entire 2nd Floor – Open Saturdays till 9:30 p.m.

STORE No. 3 836 FIFTH AVE SAN DIEGO

A SACRED TRUST

PRUDENTIAL regards the protection of its investors' funds as a SACRED TRUST . . . It specializes in safe investments and wages war on speculation . . . It understands the tragic experience of the millions of small investors who lose a billion dollars annually in speculative, unsound investments sold by "bucket-shops" and other venders of worthless securities.

PRUDENTIAL investors sleep soundly at night . . . nothing to worry about . . . because they have safety of principal, the highest rate of interest compatible with safety, a security that is always worth a hundred cents on the dollar, an income that is paid promptly and regularly as due, an investment that is tax-free in California, and so highly regarded by the State Legislature as to be made legal for trust funds.

Join our thousands of contended investors who have their ideal investment in

PRUDENTIAL 6% FULL-PAID INVESTMENT CERTIFICATES — CUMULATIVE SAVINGS CERTIFICATES

Backed by a Half Million Dollars of Paid-In Guarantee Capital Stock . . . Carrying unlimited liability for your protection . . . Every dollar of our several millions of assets invested in carefully chosen First Mortgages on conservatively appraised improved real property located in the metropolitan area of Los Angeles.

Start an investment account with us today.

PRUDENTIAL BUILDING-LOAN ASSOCIATION
523 So. Spring St. Los Angeles
SIX PER CENT ON YOUR MONEY
MUtual 3266

Officers & Directors

J. L. Van Norman, President
Frederick L. Gay, General Manager
Curt N. Rosenthal, Vice-President
Dr. M. J. Sweeney, Vice-President
Mary Schrock, Secretary
A. L. Delaber, Assistant Secretary
Grace M. Stewart, Assistant Secretary

Directors

C. A. Bellreich
F. G. Calkins
H. G. Clement
Frederick L. Gay
Jas. W. Hellman
Hon. Harry A. Hollzer
C. A. Johnson
George Lounsberry
S. Tilden Norton
Thomas J. Norton
George Pines, M. D.
G. D. Robertson
Curt N. Rosenthal
George W. Somerville
Morris Spier
Dr. M. J. Sweeney
J. L. Van Norman
Gordon S. Watkins
W. B. Woolner

STOUT TOSSES HAT INTO RING

He Will Enter Race for State Controller

Nomination on Republican Ticket Sought

Sacramento Man Active in Veteran Circles

SACRAMENTO, Jan. 12. (Exclusive)—George M. Stout, secretary and member of the California Veterans' Welfare Board, today announced his candidacy for the Republican nomination for State Controller at the August primary election. Sout said:

"During the last eight years, I have administered the distribution and expenditure of more than $35,000,000 of public moneys for relief of war veterans, without loss to the State of California or cost to the taxpayers, and without criticism from the public.

SERVED VETERANS

"As the executive secretary of this board, I have been favored with an exceptional opportunity to become familiar with the tax systems and fiscal business of California. My knowledge of accountancy and of public records will be most valuable and particularly essential in performing the duties of State Controller.

"The need of close attention to the cost of government is exceedingly important to all taxpayers and I pledge myself, if elected, to justify public confidence by a practical and economical administration of this office, and to exercise every legal and practical safeguard over the expenditure of the tax money of California."

HOME IN CAPITAL

Stout's home is in Sacramento. He is 39 years of age, and was educated at the University of Utah. He entered military service of the United States as a private in 1917, served eighteen months with the American Expeditionary Forces in France and was discharged in 1919 as a lieutenant.

When California decided to embark upon its program of State aid to war veterans in purchasing farms and homes, Stout was active in behalf of the bond issue. In 1922 he became assistant secretary of the Veterans' Welfare Board and a year later was made secretary and a member of the board. In this position he has served continuously for eight years under three succeeding governor. He is a member of the American Legion.

STATE CONTROLLER ENTRY ANNOUNCES

George M. Stout

AUTO KILLS REDLANDS DIVINE

SAN FRANCISCO, Jan. 12. (Exclusive)—Rev. Harry Brown Allen of Redlands, retired clergyman, was run down and injured fatally at 7:30 o'clock last night in Burlingame. He died three hours later in Mills Memorial Hospital.

WORLD BANKER LIST OFFERED

One of Five Americans Will Rule New Institution

THE HAGUE, Jan. 12. (AP)—A list of names of five Americans was brought here today by Melvin A. Traylor of Chicago and Jackson E. Reynolds of New York to submit as candidates for president of the bank for international settlement. Neither of the American reparations representatives would give any indication as to the men they would indorse to the bankers' committee.

The hurry-up call issued yesterday by Philip Snowden, British Chancellor of the Exchequer, and Henri Cheron, French Finance Minister, speeded up the work of the second Hague conference. Big and little delegations gave up their week-end to spend all today in negotiations seeking to end the work preliminary to adoption of the Young plan.

Dr. Hjalmar Schacht, president of the Reichsbank, is expected tomorrow morning so that, with the American delegates already here, final arrangements for putting the International Bank into operation may be effected at the same time as the signature of the protocol adopting the Young plan.

The Germans and French had three conversations concerning sanctions, or guarantees of German payment, during the day. The result was withheld.

SILVER SLUMP WORRIES CHINA

Minister of Finance Hurries to Seek Counsel

[Copyright, 1930, Chicago Tribune.]

SHANGHAI, Jan. 12. (Exclusive) T. V. Soong, Minister of Finance, hurried here from Nanking yesterday and has been in conference with local bankers as well as members of the American Kemmerer Financial Commission.

The conferences are continuing in an attempt to find a solution of the serious financial crisis due to the slump in the value of silver, which threatens to precipitate Chinese currency in the same direction as the old German mark and the Russian ruble.

Mr. Soong refused to issue a statement tonight further than to say that the conference will continue tomorrow and that he hopes that some decision might be reached by tomorrow morning, when the local gold exchange opens. The government's resolution ordering the cessation of dealings on the gold exchange was not enforced, but the dealings yesterday morning were more orderly, the silver market holding steady.

Reports from Peiping and other points state that distress is increasing due to the rise in prices of commodities. The merchants are aviating their prices to try to offset the silver slump.

The Screen's Newest and Most Vivid Personality Will Blaze Across the Motion Picture Horizon in

"The Rogue Song"

Friday Evening
Grauman's Chinese Theater

PILES and FISTULA

Permanently removed without surgical operation or detention from business or pleasure. The relief is permanently guaranteed or no cost to you. Also all other Rectal Diseases treated by our ambulant office treatment.

Send for Free Booklet

Pacific Coast Proctological Clinic
Suite 1117, Love's Main Bldg., Cor. 7th & Broadway
H. F. Kaganas, M.D., and E. G. Hanley, M.D.

IT WILL When wasny Pazo Ointment will relieve any form of Piles we mean it. If you want to experience the comforting relief this thoroughly tested formula will give, try a few applications. Money back if it fails. Get the handy tube with pile pipe—75c, or in the tin box—60c, at any drug store.

Jobs Hunt Men Every Day Through Times Want Ads

Madia
Final Productions In
COATS
featuring
$69
$95
$125
2408 West Seventh Street
Opposite Westlake Park
Convenient parking

E. THOMAS'
Have Moved to
S. BROADWAY
POLISH DOOR KNOBS with
BRILLIANTSHINE
THE METAL POLISH

Parmelee-Dohrmann Co.
FLOWER AT EIGHTH
Get Your Heater Now!

This Beautiful 10 Radiant Heater
Regular $45—SPECIAL $29.50
An outstanding heater value offered now while daily dues are here. A splendid 10 radiant heater, approved by the American Gas Association, and guaranteed odorless. Extra heavy, solid clay back, beautifully acid etched and colored. Price includes installation in your home. Fourth Floor.
Sold on Easy Pay Plan—$2.50 Down

A Special Value!
$12.95
Attractive brass finish, odorless, clay burners with 10 colored radiants. Quality materials throughout. Low priced. Fourth Floor.

A Special Value!
$18.95
One of the very latest improved models. 10 colored radiants, solid clay top, antique brass finish and beautifully styled. Fourth Floor.

Parmelee-Dohrmann Co., Los Angeles
741 South Flower Street . . . TRinity 1331

LOS ANGELES DESK CO.
848–850 SO. HILL ST.
AFTER 18 YEARS IN THIS LOCATION
ANNOUNCES A RUTHLESS SLASHING OF ALL PRICES AS A FEATURE OF ITS
PRE-MOVAL SALE
REDUCTIONS OF 25% TO 60%
GOODBYE HILL STREET! Hello Broadway!
This 25 year old firm has been at 848 South Hill Street for 18 years. A modern new home, embodying finer and more convenient up-to-the-minute fixtures has been designed for property which we own on South Broadway... opposite the Chamber of Commerce Building. Negotiations have been entered into for the disposal of our present building. Pending their completion, everything in this store will be sold out, regardless of cost, to prepare for an early removal.
BARGAINS .... BARGAINS ....
REDUCTIONS ... Cover Every Class of Furniture and EQUIPMENT
This Pre-Moval Sale offers opportunities never equaled in Los Angeles. A 25 year old untarnished reputation is behind these guarantees of savings! Included in this sale are the finer goods from many of the world's leading office equipment factories... such as Stow and Davis... B. L. Marble Chair Co.... Brown—Morse Co..... Schwab Safes, etc.... names synonymous with quality!
....DON'T MISS THIS EVENT!
FILING EQUIPMENT DESKS SAFES
Everything MUST BE SOLD!
Positively NO Reservations
600 Flat Top Desks
30x32-in. oaks, reg. $72, now $38
65 smaller oak desks .... $16 to $28
Mahogany flat tops, now $16 to $72
250 TABLES
48-in. oak comptometer tables to go at .. $24
Sturdy oak office tables, all sizes $5.75 to 64
Mahogany and Walnut tables—various sizes, now ..... $16 to $80
$88 Mahogany Desk Reduced to $59

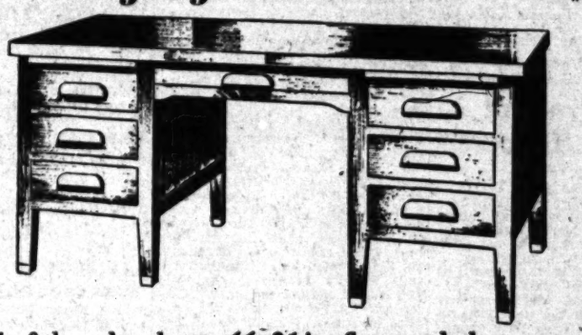

Only 27 of these handsome 66x36in. flat top desks to go at this amazing price! Beautifully finished selected mahogany. Imagine the savings at $59
Home Desks Bookcases Chairs
A rare opportunity to pick up these attractive pieces at big price reductions!
900 Office Chairs
Choose from Oak, Walnut, Mahogany—all at decided reductions... from straight, well shaped chairs at $5 to luxuriously cushioned ones!
Office Safes
Heavy or light wall safes—a splendid selection—every one an outstanding value.
See these before you buy elsewhere.
Brown-Morse Filing Cabinets
Best quality! Olive green 4-drawer files, now $37.60
4-drawer letter files as low as $19.95
Your Used Office Furniture Taken in Trade
Send for our appraiser...cash in on your old furniture...and at these sale prices!
LOS ANGELES DESK CO.
F. R. FEITSHANS, Pres.
848 So. HILL St
Telephone Us Your Orders
Reach for your phone the minute you read this... tell us the pieces you need, and we'll hold them for your inspection. TRinity 6735

The Times Resort and Travel Bureaus

MAIN OFFICE—CORNER FIRST AND BROADWAY

are for the accommodation and benefit of persons seeking interesting routes of travel, desirable hotels and apartments, attractive eating places, or real recreation and recuperation at mountains, seashore or desert resorts and hotels. Particulars are furnished by competent attendants to the general public regarding rates and attractions of resorts, hotels and apartments, railroad and steamship lines, motor stage lines and travel by air. Descriptive circulars are kept on hand for inspection and distribution. THIS SERVICE IS ABSOLUTELY FREE, AND IS ALSO AVAILABLE BY MAIL OR PHONE.

(The Times has established connections in Paris, France, whereby a similar service is offered to our readers at 1 Rue Scribe, Paris.)

Make Your Resort and Hotel RESERVATIONS

FREE OF CHARGE AT THE

Times Resort and Travel Bureau, Times Bldg., Bdwy. at First St., or at The Times Branch Office Bureau, 621 So. Spring St.

Telephone MAdison 2345

ALSO GENERAL INFORMATION OF ALL KINDS IS GRATUITOUSLY FURNISHED TO INQUIRERS.

"Direct-U"

Have you had difficulty in finding some particular advertised product? Have you had to hunt from store to store to find something you have seen advertised? The Times has established a department called "Direct-U," which has on file selected data about thousands upon thousands of trade-named (advertised) products and stands ready to tell you just where you can find the thing you want.

The Times is glad to help its readers and advertisers through this service—so make free use of it—there is no charge, of course. All you need do is phone the Los Angeles Times—MAdison 2345—and ask for "Direct-U" Department.

Resorts

The Ambassador takes pleasure in announcing the engagement of

Johnny Hamp and his Kentucky Serenaders

outstanding Victor recording artists in the World Famous

"Cocoanut Grove"

Gala Opening Night

Tuesday Eve. Jan'y 14

of unique record of successes includes engagements at...

Miami Biltmore.... Westchester Biltmore Country Club;... Ambassador, Atlantic City ...Ballroom Room - Congress Hotel, Chicago .... Sea View Country Club - Atlantic City

"The luring appeal of Johnny Hamp's perfect rhythmic dance music is a delightful relief from the crash of noisy jazz."

Many entertainment features including Ken and De Bard Brothers, and Austin "Skin" Young.

No increase in cover charges for this important engagement - Monday, Wednesday, Thursday, and Friday....College Night....$1.00 per person.

Tuesday....All Star Night....and Saturday Night ....$1.50 per person. Tea Dances every Saturday afternoon....$1.50 per person including delicious tea service.

Drive Your Own Car Via Lone Pine and Townsend Pass

STOVE PIPE WELLS HOTEL In the Heart of DEATH VALLEY Amid the Sand Dunes

See Mt. Whitney, 14,501 ft. Elev. Highest and lowest point in U. S. Death Valley, 8.0 feet depression in ONE DAY. STAGES DAILY

For reservations write Stove Pipe Wells Hotel, Darwin, Cal. Ask any information bureau or 740 So. Hill St. VAndike 7782.

NOAH BEERY'S PARADISE MT. RESORT TROUT CLUB

SNOW Now at PARADISE

Wonderful trout and ranch dinners. Winter sports—also tennis, riding, dancing. See 1,500,000 baby trout hatching in famous hatchery. INFORMATION & RESERVATIONS GLadstone 2113 & TIMES RESORT BUREAU.

Los Angeles Hotels and Apartments

New Hotel Rosslyn and Annex

FIREPROOF—1100 ROOMS

Largest Popular Price Hotel in the West. Free Bus to and from Depots.

HART BROS. COMPANY, Owners and Managers. FIFTH AND MAIN STREETS

Santa Monica Hotels and Apartments

THE MIRAMAR Hotel and Apartments SANTA MONICA

Visit the most delightful spot in all California, built on the shores of the Pacific Ocean, half an hour from Hollywood and 45 minutes from heart of Los Angeles. THE MIRAMAR HOTEL is one of California's great resort hotels. The beautiful gardens are situated on the world famous Palisades Park, overlooking the ocean. Guests of the Miramar enjoy the privileges of the Miramar Beach Club, which offers surf bathing, a heated indoor salt water swimming pool and an enclosed beach.

Rates are reasonable. For reservations or further information write MORGAN S. TYLER, Manager.

Steamships

To San Francisco

ROUNDTRIP $18 7-day return limit

ONE WAY $13 Including MEALS and BERTH

"HARVARD" and "YALE"

SAILINGS TO SAN FRANCISCO—Tues., Thurs., Fri., Sun. from L.A. Harbor 4 p.m.

$5 ROUND TRIP To SAN DIEGO 21-day return limit

ONE WAY $3 Including MEALS

SAILINGS to SAN DIEGO—Wed., Thurs., Sat., Sun. at 3 p.m.

Boat train leaves P. E. Depot one hour before each sailing. 67-31

LASSCO LOS ANGELES STEAMSHIP CO.

730 So. Broadway Tel. VAndike 2421

205 So. Spring Street, Tel. VAndike 2421

6733 Hollywood Blvd. Tel. GLadstone 5305

A USED CAR will run your business errands—take your family outdoors—bring you lots of joy. Best buys are in Times Want Ads

RADICALS GAIN SENATE SWAY

Concessions May Continue Their Hold for Years

Effects on G.O.P. Expected to Be Far-Reaching

Outcome of Situation Now Matter of Conjecture

BY ARTHUR W. CRAWFORD

WASHINGTON, Jan. 12. (Exclusive)—Concessions just made by Republican leaders to the radicals may insure their retention of the balance of power in the Senate for years to come.

Far-reaching effects upon the future of the Republican party are anticipated and as a result a virtual abandonment of all efforts to keep the radicals from constantly strengthening themselves under time-honored seniority rules.

Whether the outcome will be a modification of party policies to bring about harmony or whether there will be a constantly widening cleavage within Republican ranks cannot be foretold now.

INDEPENDENT COURSE

The radicals will continue on an independent course, joining forces with other groups in opposition to administration or other policies, but seldom being willing to compromise sufficiently to be on the winning side of an affirmative proposal.

The latest concessions made to the radicals were intended to avert controversies threatened in the immediate future and to smooth the path for tariff legislation. The long-range effect is likely to increase the effectiveness of the radicals as trouble makers for the Republican party. Without any particular regard for their party organization and usually favoring policies in conflict with those of President Hoover, the radicals are expected to make campaign ammunition for the Democrats and may cause defections which will contribute to Democratic successes in elections.

EFFECT SHOWN

Just what a radical balance of power on committees means is shown by developments in connection with the lobby investigation. The coalition of Democrats and radicals was responsible for the adoption of a resolution directing the Judiciary Committee or a subcommittee thereof to conduct the inquiry. Senator Norris, Republican, Nebraska, has been permitted by the regular Republicans to retain the chairmanship of this committee despite the fact that he openly supported Alfred E. Smith for President in 1928. Other Republican members of this committee include two radicals, Senators Borah, Idaho, and Blaine, Wisconsin.

The Judiciary Committee is made up of ten Republicans and seven Democrats. The radicals by combining with the Democrats can control the committee.

FINANCE GROUP

The Finance Committee, which handles tax and traffic legislation will have a radical member in Senator La Follette, Republican, Wisconsin, for the first time since the death of his father. This committee includes eleven Republicans and eight Democrats. If Senator La Follette and either Senator Couzens, Republican, Michigan, or Senator Thomas, Republican, Idaho, join with the Democrats, the regulars lose control.

Two radicals, Senators Brookhart, Republican, Iowa, and R. B. Howell, Republican, Nebraska, hold the balance of power on the Interstate Commerce Committee, which will consider railroad consolidation and other important legislation. Senator Howell is chairman of the Committee on Claims.

BANKING COMMITTEE

On the Banking and Currency Committee, before which measures aimed at Wall street speculation as well as branch banking and other important bills are pending, Senator Norbeck, Republican, South Dakota, a radical, is chairman, and two other radicals, Senators Brookhart and Blaine, are members and hold the balance of power.

The radicals demonstrated their grip on the Committee on Agriculture early in the present Congress by incorporating in the farm-relief bill as reported to the Senate an export debenture provision. The balance of power on this committee is held by four radicals, Senators Norris, Norbeck, Frazier, of North Dakota and Shipstead.

SHIFTS MADE

The Military and Naval committees now have only one radical member each, due to the fact that one radical has just been shifted fro meach in getting what they regard as better assignments, Senator McMaster, Republican, South Dakota, is on the Military Committee and Senator Schall, Republican, Minnesota, on the Naval Committee.

Senators Schall, McMaster and Frazier hold the balance of power on the Committee on Postoffices and Post Roads. Senator G. P. Nye, Republican, North Dakota, is chairman of the Committee on Public Lands and Surveys which conducted the Teapot Dome oil investigation and with Senator Norbeck holds the balance of power. On the Committee on Indian Affairs Senator Frazier is chairman and with Senators Schall, McMaster and La Follette holds the balance of power. Senator Schall has just obtained the chairmanship of the Committee on Interoceanic Canals.

Dairy Product Glut Reported

WASHINGTON, Jan. 12. (AP)—Warning that there is a temporary overproduction of butter and dairy products, the Federal Farm Board today advised farmers to use their own produce in their homes.

Approving resolutions prepared by its dairy advisory commodity committee, the board advised farmers generally to "consider carefully production methods from an economical and profitable standpoint."

"With the above in mind, we recommend the sale for slaughter of all low-producing and unprofitable cows.

"The price of butter now is below the cost of production," it added.

DEATH AND DAMAGE IN ENGLAND'S STORM

LONDON, Jan. 12. (AP)—Many casualties and severe damage were reported early today as the result of a severe gale which struck England yesterday. It caught the weather experts unawares. The wind was felt in Ireland and Southwest England. Its full fury was not felt here until late at night. There were three deaths from falling trees and signboards. Several roads were blocked by tree trunks. A boy watching the launching of a lifeboat at Ramsgate was blown off the pier and drowned.

STEEL EXECUTIVE DIES OF PLEURISY

CHICAGO, Jan. 12. (AP)—The death of William Lawall Jacoby, 56 years of age, steel and financial executive, here Saturday was made known today. Pleurisy was the cause. He had served as general manager of the La Trobe Steel Company, president of the American District Telegraph Company in New York and vice-president of the A. G. Becker & Co., bankers.

OIL WORKER KILLED

SANTA MARIA, Jan. 12. (AP)—Jerry Berger, 50 years of age, oilfield worker, was killed today by a crown block, which fell from its support in the top of a derrick at the Cat Canyon field.

TIME AND QUAKES RE-CREATE MEXICO

Capital Strange Mixture of Past and Modernism

(The new Mexico, the Mexico of Calles, Portes Gil and President-elect Ortiz Rubio is playing an important role and will play a more important one in the new world affairs. It is a different Mexico; how different is told in a series of dispatches of which this is the sixth. Another will be published in an early issue of the Times.)

BY HUBERT W. KELLEY

MEXICO CITY, Jan. 12. (NANA)—It is morning in Avenida Juarez in the heart of the continent's oldest and best-known city. The pale sunlight tinges the bleached bones of ancient domes and towers. It warms the delicately tinted facades of newer buildings. It glistens on the marble statues along the wooded plaza of the Alameda.

The ancient buildings, dimly ornate with Spanish carving, are leaning, their cornices wavering, their faces cracked with fissures. Earthquakes, the soft yielding subsoil of the city and the exactions of time are razing those memorials of Spanish grandeur as all things venerable have been cast down by the revolution. But those buildings will fall only to make way for new and five-story buildings of concrete and steel, even as the traditions of Cortes and Diaz have fallen to make way for the people. But it all takes time and earthquakes.

STREAMS OF TRAFFIC

Three or four streams of traffic ply the thoroughfare, hundreds of Ford taxis, in which one may ride any reasonable distance for two-bits American; innumerable busses, the limousines of the wealth, truckloads of beans, charcoal and flowers, and, near the curbing, the modern American street cars, which carry one tremendous distances for 5 cents.

But many prefer walking to riding in the City of Mexico, even if too vigorous exercise in the rarefied air does make even the native pant for breath. And so the broad sidewalks swarm with natives in European dress, reading the morning newspapers as they stroll, scanning books in the spirit of the new educational movement, or loitering at the modern shop windows, the steel shutters of which are rolled up at a late morning hour.

RELIC OF PEONAGE

In front of the stone ribs between the shop windows the innumerable itinerant merchants who overswarm the city with their trays and tripods. They stand sometimes a dozen to a block, even on such a Fifth avenue as the beautiful Avenida Juarez. Shoe strings or carmels, ice-cream cones or excellent cigarettes, opals, topazes, a card of pearl buttons?

Some of the merchants are trotting through the pedestrian crowd, weaving as they go, but never unbalancing the tray of wares on their heads, bound for some choice corner a mile away. The porters, the burden-bearers, run, too, carrying upon their backs huge cases of merchandise, sacks of beans, enormous baskets of carnations and lilies, sewing machines and all manner of cargoes better suited to a truck.

The toothless old woman begs, the barefoot boy Indian begs, the tiny boy begs with his first few words of English.

They trot, heads down, gray beards upon hairy chests, their rude wooden soles beating a tat-tat-tat upon the stones. They are the creatures of Markham's "Man With the Hoe," terrible beasts of mec with the minds of children and the dull eyes of animals. Their feet are like hoofs, their short gnarled arms are incased in metal bracelets and wrappings of hemp. They alone in the Avenida Juarez preserve the memory of peonage.

LOTTERY SELLERS

A French horn sings a ta-te-ya-ta, a loudspeaker over the door of a radio store shouts the raucous strains of American jazz, broadcast from a talking machine record. A boy hisses to another across the street, as they hurry to school. The tantalizing whine of a mouth organ attracts attention, and one must turn to look at the miserable blind one who sits cross-legged on the cold sidewalk. He is a young man, lightly bearded, a rimless felt hat on his shaggy head, a filthy sarape over his shoulders, his denim trousers ragged, his feet bare. He is playing a sentimental ballad about a palpitating heart and an unrequited love.

"Senor, in the name of sweet heaven—"

But pass on. There are thousands of others. Then the coat tail is tugged. A thin childish voice begs:

"Lottery ticket, senor. It is a lucky number. A Toston—two-bits. That is all. And perhaps it will bring you wealth. Please, senor. Please. Please. Please."

Pass on. Let the poor little girl beg. Her large dark eyes are appealing; she is very frail. That thin black shawl will not keep her warm. But pass on. Thousands of others are selling tickets for the national lottery. They dangle the blue and red coupons before your eyes a dozen times in a block. The toothless old woman begs, the barefoot Indian begs, the tiny boy begs with his few words of English: "Hollo. Vary chep. Cohm ohn." It all happens on the beautiful avenue.

MUST HAVE SHINE

The pale sun is filtering through the beautiful trees of the Avenida Juarez. Students sit on the ornamental iron benches along the sidewalk and read, while bootblacks shine their shoes. One must have a glassy shine in the City of Mexico, even if one has no shirt. All up and down the Avenida front the bootblacks, their parlors slung on their shoulders, ply their trade. Just a little more than 5 cents, American, and the shoes twinkle ebony. Lottery salesmen, tray merchants, bootblacks, and taxi drivers—is there anything else in the City of Mexico?

A crone, a mere huddle of bones under a black shawl, tends her charcoal stove, no bigger than a bucket, at the street corner. Her face is weasened and very small; her fingers are talons encrusted with dirt. With strangely piercing eyes she surveys the morning pedestrian, and in the presumption that she can spot a hungry one, shrills out to him.

"A tortilla, cheap."

The hungry one usually hears her not. Perhaps one in a day takes advantage of the unusual bargain from the simmering spicy dish over the ruddy charcoal.

The blue-helmeted traffic patrolman on his footstool in the center of the intersection blows a bluejay note on his pitch pipe, and the yellow busses, the red street cars, the gray fords—they seem to be preferred—the porters with burdens, the ice-cream cone merchant with his red and yellow cart, the black police patrol wagon with a load of unsmiling patrolmen, all heave forward recklessly. Pedestrian, watch for your life!

ONLY FLAPPER RUNS

Who runs at the crossing at San Juana De Letran? Senorita stenographer, a new product of old Mexico, with black bobbed hair, the short skirt of an American flapper, rouge-bow lips, long finger nails, stained red, and large Spanish earrings, the only Mexican touch to her apparel.

Senor professor, his nose slicing open a book on the Aztec language, in the spirit of the revolution. Senor American business man with a haggard face and a cynical smile. He has been up too late at one of his countrymen's clubs, howling for the days of Porfirio Diaz, when the carriage wheels of American concessionnaires rolled over the backs of peons.

Senor Mexican salesman, alert and "high-powered," about to deliver an oration in the stately office of some ancient building on the subject of life insurance, an American motor car, a vacuum cleaner or a radio.

It is a strange metropolis, a mingling of sixteenth century Madrid, an Indian village, a modern American city and more.

One gets bits of it all and not too much of it on the Avenida Juarez in the morning.

EAST MEETS WEST AT RITES

Christian Burial Service Read in English Over Body of Charlie Boston, Founder of Tong

NEW YORK, Jan. 12. (AP)—In the funeral chapel of the undertaking concern Chuan Seng, which means "may you live a long and happy life," a slim young Chinese Presbyterian clergyman with a Harvard accent read in English a Christian burial service today over the body of Charlie Boston, one-time Mayor of New York's Chinatown, who died more than a week ago. He was 67 years of age.

Led by an Italian band playing occidental funeral marches, a long and complicated procession of motor cars wound itself patiently through the narrow, but no longer colorful, streets of Chinatown and sped on to a cemetery on the outskirts of Brooklyn.

And there, with the ancient ceremonies of his fathers, somewhat abbreviated and modified, however, they consigned to a temporary grave the remains of Li Quong Young, also known as Charlie Boston, founder of the On Leong Tong. Eventually his body will be taken back to the land of his ancestors.

Paradoxically, in Chinatown itself the customs and spirit of the Occident appeared to dominate.

There were Christian prayers because when Li Quong Young became Charlie Boston he forsook the Confucianism of his fathers. In the garb of a western business man, Charlie Boston lay in a bronze casket.

In the drab and conservative apparel of the Occident, members of the On Loeng Tong from all over the country, including a delegation from San Francisco stood about the casket.

Outside in the rain, hundreds of other Chinese stood in stolid rows, but among all the hundreds of his countrymen who gathered for Charlie Boston's funeral, not one had a queue. Not one wore velvet slippers.

There was a Chinese band—faithfully, if indifferently—making loud noises on cymbals to scare away evil spirits. But the players rode in a municipal bus. And they wore derby hats. And there was a man at the head of the procession throwing out bits of paper on which were lettered prayers to frighten away bad spirits. But he rode in a limousine.

Steamships

ALL THIS NEW YORK FOR ONLY $13

S.S. VIRGINIA SAILS JAN. 20

S.S. PENNSYLVANIA FEBRUARY 3 AND S.S. CALIFORNIA FEBRUARY 17

ALL-ELECTRIC LINERS LARGEST U. S. BUILT SHIPS • SWIFT SMOOTH VIBRATIONLESS BEYOND COMPARE

ROOM • MEALS • SWIMMING • DANCING • DECK SPORTS • LUXURIOUS PUBLIC ROOMS

GAY HAVANA AND THE PANAMA CANAL

TOURIST CABIN $135 UP FIRST CABIN $275 UP

Panama Pacific Line

INTERNATIONAL MERCANTILE MARINE COMPANY

713 W. 7th ST., LOS ANGELES, or your local railroad or steamship agent

TRAVEL BY WATER

IN COMFORT AND ECONOMY ON THE ADMIRAL LINE.

LOW WINTER FARES NOW IN EFFECT

FREQUENT SAILINGS

To SAN FRANCISCO, PORTLAND, VICTORIA, SEATTLE

TWO JOYOUS WEEKS IN MEXICO

S. S. DOROTHY ALEXANDER

FEB. 3RD AND 17TH—RATES AS LOW AS

PHONE MUTUAL 4321

501 WEST FIFTH ST. 515 SOUTH

PACIFIC STEAMSHIP

Used Autos Now Easy to Buy

The selection of a good used car—whatever model—is a simple task—just consult—

TIMES WANT ADS

Southern Pacific Cuts One-Way Fares East

February 1st to March 2nd

THESE drastically-reduced fares good only in coaches. Enjoy speed, comfort, safety, scenic attractions—at lowest cost. It's the comfortable, sensible way to go, when you want to save time and money.

Suppose you are going to Chicago. Regular one-way fare is $79.84. Reduced fare is $52.50. Saving on fare alone, $27.34. Additional saving of Pullman berth cost, $23.63. Total saving—$50.97.

Southern Pacific offers service to more eastern destinations than any other railroad. And only Southern Pacific offers you a choice of routes.

Examples of the reduced one-way fares

Atlanta, Ga.	$61.91	Kansas City, Mo.	
Boston, Mass.	86.23	Little Rock, Ark.	
Cheyenne, Wyo.	30.00	Louisville, Ky.	
CHICAGO, ILL.	52.50	Minneapolis, Minn.	
Cincinnati, O.	59.90	New Orleans, La.	
Dallas, Tex.	40.00	NEW YORK CITY	
Denver, Colo.	30.00	Oklahoma City, Okla.	
Des Moines, Ia.	45.10	Omaha, Nebr.	
Detroit, Mich.	62.31	Peoria, Ill.	
El Paso, Tex.	25.00	Pittsburgh, Pa.	
Houston, Tex.	40.00	San Antonio, Tex.	
Indianapolis, Ind.	56.37	St. Louis, Mo.	
Jacksonville, Fla.	68.77	Washington, D.C.	

Similar reductions to many other points

Southern Pacific

TICKET OFFICES: 212 W. Seventh St.; 1147 S. Broadway; Main Floor Pacific Mutual Building; 423 S. Hill St. • STATION: Fifth and Central, Telephone VAndike 6161

Alhambra: 137 West Main St.
Beverly Hills: Pacific Electric Sta.
Glendale: 106 N. Brand Blvd.
Hollywood: 6768 Hollywood Blvd.
Long Beach: 140 West Ocean
Ocean Park: Trolley Way
Pasadena: 148 E. Colorado St.
San Pedro: 232 E. Fifth
Santa Monica: 416 Broadway
Sawtelle: 11269 Santa Monica Blvd.
Whittier: Pacific Electric Station

ON DISPLAY TODAY

THE NEW OAKLAND 8

$1045 AND UP

General Motors' Lowest-Priced Eight . . . . . the Car with Superior Performance

Today a new eight-cylinder motor car makes its appearance. It is the newest General Motors eight and by several hundreds of dollars the lowest in price. It is the most recent accomplishment of a staff of engineers with sixteen years' experience in designing fine eight-cylinder cars. It is the New Oakland Eight with smart new bodies by Fisher.

Superior Performance

The New Oakland Eight develops 85 horsepower and is the first stock car of its size and weight to employ an engine of such high power. Since performance depends largely on the ratio between horsepower and weight, the New Oakland Eight is exceptionally fast and powerful. Oakland produces one horsepower to 37 pounds of car weight. That's why few cars are as fast. That's why few, if any, can pass it on the hills. That's why it accelerates so rapidly in traffic. Truly it is a car with superior performance.

Eight-Cylinder Performance

Exceptional smoothness and flexibility are other prominent characteristics of the New Oakland Eight. It has all the smoothness which results from the overlapping power impulses inherent in eight-cylinder engine design. In addition, it enjoys exclusive mechanical advantages which make it even smoother and more delightful to drive.

Sound Basic Design

Because of their wide experience with eight-cylinder engines, the men who developed the New Oakland Eight were able to produce a car remarkably sound in its basic design. Several of the engineers who participated in creating General Motors' first eight back in 1914 were responsible for the development of the New Oakland Eight. To this latest task they brought a wide knowledge of eight-cylinder design. It is reasonable to expect that the Oakland is a finer eight because of this fact.

Moderate Price

We believe you are going to like the New Oakland Eight. We believe it will appeal to you all the more forcibly when you consider its very moderate price. You will find its many new features worthy of a thorough inspection. And a demonstration will reveal how well it merits the description, "the car with superior performance."

The New Oakland Eight, $1045 and up, f. o. b. Pontiac, Michigan, plus delivery charges. Lovejoy Hydraulic Shock Absorbers included in list prices. Bumpers, rear fender guards and spring covers extra. General Motors Time Payment Plan available at minimum rate.

NEW SERIES PONTIAC BIG 6

$745 AND UP

A Famous Name—A Finer Car . . . Introducing Important Improvements

When an announcement regarding Pontiac is made, it carries a message of great importance to everyone interested in low-priced six-cylinder cars. This has been true from the very beginning of Pontiac's career. The announcement of the first Pontiac in 1926 brought to the low-price field a new order of beauty, performance and reliability. And each Pontiac announcement since that time has introduced a car which represented an improvement even over its own highly regarded predecessors.

Important Improvements

Now comes the New Series Pontiac Big Six—an even finer car with a famous name. It retains all those excellent qualities which have been responsible for Pontiac's success in the past. And in addition it introduces many refinements in smoothness of performance, in comfort and safety.

New bodies by Fisher make this latest Pontiac Big Six more beautiful than ever. A new belt moulding, which encircles the car, emphasizes its stream-line length and lowness. A choice of attractive new Duco colors is available at no extra cost.

Greater Smoothness and Safety

The smoothness of Pontiac's 60-horsepower engine is further increased by the use of improved type rubber engine mountings. Pontiac's large non-squeak four-wheel brakes have been made even more efficient. A new sloping non-glare windshield also adds to its safety. Greater-than-usual handling ease is accomplished through the use of a new type of steering mechanism. Improved Lovejoy Hydraulic Shock Absorbers bring about a notable increase in riding comfort.

Time-Tried Performance

In speed, power and pick-up the New Series Pontiac Big Six continues to uphold the Pontiac reputation for spirited performance. And Pontiac's economy and long life remain, as ever, the pride and satisfaction of everyone who drives the car.

When Pontiac is improved upon, the resulting car merits the careful consideration of everyone who is interested in a low-priced six. Come now to our showroom and inspect this finer car with a famous name—the New Series Pontiac Big Six.

The New Series Pontiac Big Six, $745 and up, f. o. b. Pontiac, Michigan, plus delivery charges. Shock absorbers standard equipment. Bumpers and spring covers at slight extra cost. General Motors Time Payment Plan available at minimum rate.

Consider the delivered price as well as the list (f. o. b.) price when comparing automobile values . . . Oakland-Pontiac delivered prices include only authorized charges for freight and delivery and the charge for any additional accessories or financing desired.

Reeve Gartzmann, Inc

Figueroa at 12th St. Telephone WEstmore 2431

HILL & TUTT, INC. — 4601 S. Vermont Ave.
T. W. NAYLOR CO. — 2424 W. Seventh St.
GAYLE R. BLAKELEY — 5021 Pasadena Ave.
LEO CORYELL — 6032 Hollywood Blvd.
BOWMAN-GEORGE MOTORS — 4824 S. Broadway
WALTER C. FINNEY CO. — 4021 Whittier Blvd.
G. A. STONE CO. — 1041 S. Western
ROSE-BENTON CO. — 324-328 E. 6th St.

ASSOCIATES

ALHAMBRA—Bach & Coulter
ANAHEIM—Harry L. Turton
BEVERLY HILLS—Wm. C. Peplow
COMPTON—Moore Motor Co.
CULVER CITY—F. H. Hurst
DOWNEY—G. F. Cubbage
EL MONTE—R. H. Dinsmoor
FULLERTON—Mansfield & Seymour
GLENDALE—Neuschaefer & Ricketts
HUNTINGTON PARK—D. A. Cannon, Inc.
INGLEWOOD—Ted Eades
LONG BEACH—Central Garage, Inc.
MONROVIA—Dodge & Branson
MONTEBELLO—W. C. Finney Co.

ASSOCIATES

ONTARIO—C. M. Sikes & Son
OXNARD—Thos. F. Muldoon
PASADENA—James H. Kindel
POMONA—McMahon & Madeira, Inc.
REDONDO BEACH—Bowman-George Motors
SAN PEDRO—Al Barr, Inc.
SANTA ANA—Marble Motors, Inc.
SANTA MONICA—Claude R. Short
SOUTH PASADENA—W. B. Stone
TORRANCE—Industrial City Motors
VENTURA—Hutchings Motors
WHITTIER—A. H. Dryadale Co.
WILMINGTON—C. Ed Jones

OTHER SOUTHERN CALIFORNIA DEALERS

BAKERSFIELD—California Garage
BANNING—Robert N. Berlin
BRAWLEY—Ira B. Rogers
CALIENTE, NEV.—Lloyd C. Denton
CHULA VISTA—C. V. Brown
CORONA—R. C. Binnion
EL CAJON—W. L. Leach
EL CENTRO—Rogers & Tison
ESCONDIDO—Chas. Naylor
HEMET—E. B. Murphy
LA JOLLA—Frank Harmon
LAS VEGAS, NEV.—Southern Nevada Motors
LOMPOC—James W. Upton
PASO ROBLES—Riggs & Tunison Super Service
REDLANDS—Louis E. Palmer
RIVERSIDE—Central Garage Co.
SAN BERNARDINO—Louis E. Palmer
SAN DIEGO—Smith & Haight
SAN DIEGO—R. T. Dawson Co.
SAN LUIS OBISPO—E. L. O'Reilly
SANTA BARBARA—Edward Loudencios
SANTA MARIA—Billie M. Burkhart
TAFT—Center Motor Sales
VICTORVILLE—Granite Garage
WASCO—R. Frank Trogden

PRODUCTS OF GENERAL MOTORS

Pictorial Follow-up on News and Features from Four Quarters of Gl

A Fierce Battle, Which Might Have Been Staged in Days of Spanish Main, took place aboard the British steamship Haiching between the crew and a swarm of Chinese river pirates. Scores were killed and drowned before British destroyers came to the rescue. This photo shows the deck of the steamer after the battle. (P. & A. photo.)

The Blacksmith of Oberammergau, is Ready to step into his role in the Passion Play beginning in May and continuing until September in the Bavarian village, which has become world known through the presentation. Hugo Rutz, the blacksmith, is shown here at his anvil. (P. & A. photo.)

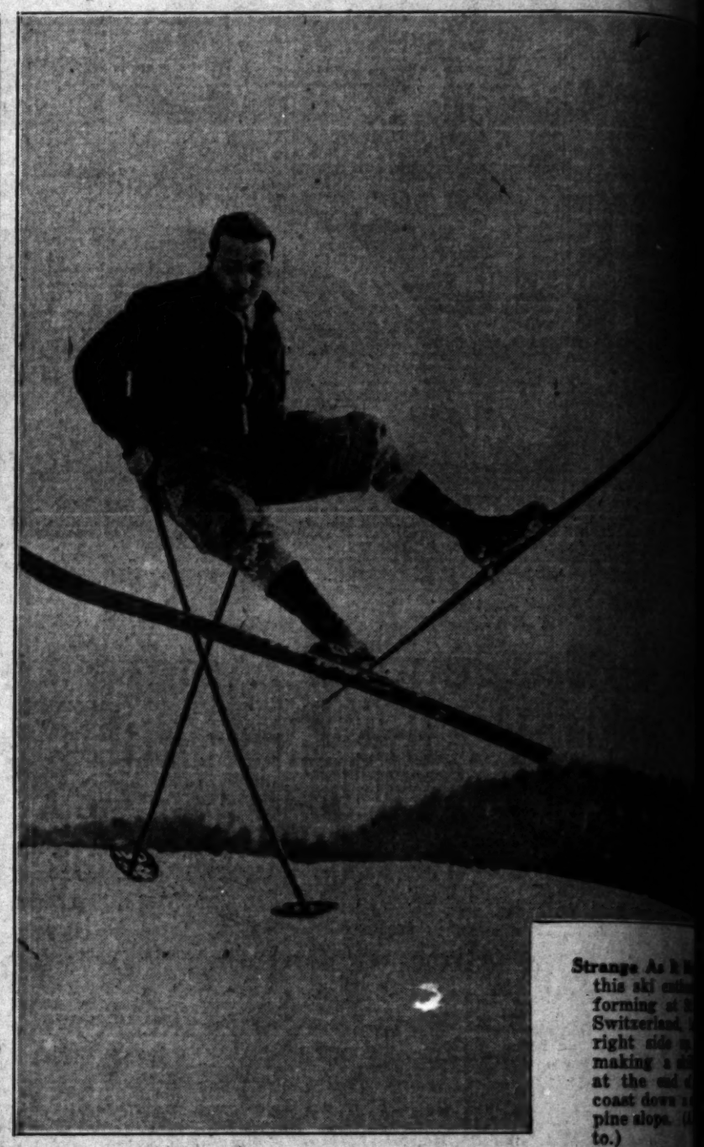

Strange As It M
this ski out
forming at
Switzerland.
right side
making a
at the end
coast down
pine slope.
to.)

As a Sequel to Auburn Prison Riot, indictments charging first-degree murder have been returned against the leaders of the bloody insurrection. Max Becker, long-term burglar, one of the men indicted, is shown leaving court manacled to officers. (P. & A. photo.)

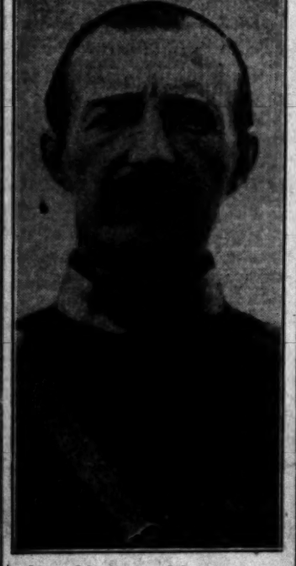

His Modern Ideas may cost King Zog of Albania his throne, a serious revolt having developed as a result of his attempt to modernize country. (A. P. photo.)

An Alimony Payers' Protective League is planned by Miss Hazel Middleton, stenographer in a San Francisco law office, who is studying law with a view to specializing in the emancipation of husbands from unreasonable alimony demands. (P. & A. photo.)

Traditional Ceremonies preceding their wedding in February will begin this week for Princess Kikuko Tokugawa and Prince Takamatsu of Japan. (P. & A. photo.)

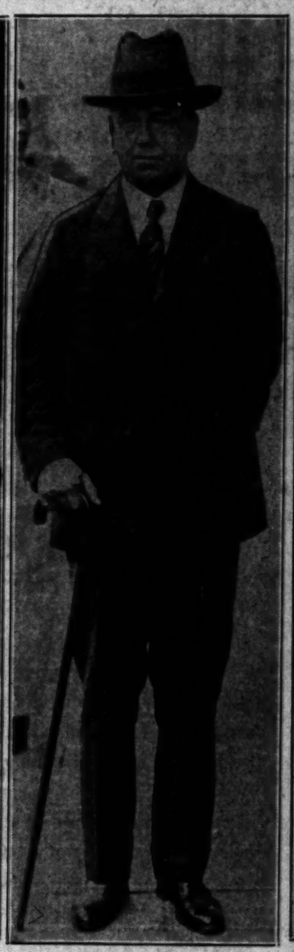

Our New Ambassador to Berlin, Senator Fred M. Sackett of Kentucky, is shown here as he appeared at Havana, Cuba, when notified of appointment. (P. & A. photo.)

Marital
Oliver
to trade
man's wife,
Vetiani
vorce plea
Plains, N. Y.
photo.)

Shimmering White Satin is a Favorite material for evening frocks among those who are closely following the dictates of Dame Fashion. This frock is distinctly feminine without any sacrifice of smart lines. An interesting ruffle tapers into a multi-fold skirt. (P. & A. photo.)

It's a Rough Life on the Fishing Banks of the North Atlantic—Sheathed from stem to stern in ice, scores of fishing craft have put into port, driven from the banks by the wintry gales, zero weather and heavy seas that prevail. Inches of ice coat the rigging and every exposed part of the craft, and it is something of a job to chip away the coating. (P. & A. photo.)

HIGH LIGHTS OF HISTORY 1549 The Story of the World War 319—On the Road to Sedan. by J. CARROLL MANSFIELD

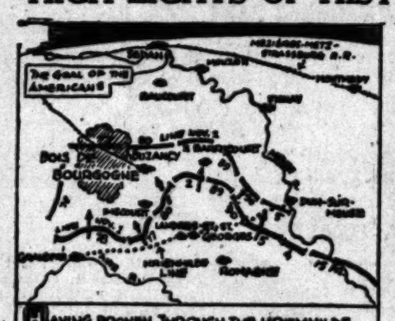

HAVING BROKEN THROUGH THE KRIEMHILDE LINE, GEN. PERSHING ON NOVEMBER 1, 1918 BEGAN THE LAST PHASE OF THE CAMPAIGN FOR SEDAN WITH AN ATTACK ON THE BOIS DE BOURGOGNE. BARRICOURT WAS TAKEN AND THE LINE PUSHED FORWARD TO BUZANCY, AN IMPORTANT RAILHEAD SUPPLYING THE GERMANS.

THE NEXT DAY THE AMERICANS REACHED OPEN COUNTRY AND PUSHED SWIFTLY ALONG THE ROAD TO SEDAN. THE GERMANS RETIRED SO RAPIDLY THAT, IN SOME CASES, OUR INFANTRYMEN USED MOTOR TRUCKS TO OVERTAKE THE FLEEING ENEMY.

NOVEMBER 3 THE 3RD CORPS SUDDENLY SWUNG EASTWARD: PONTOON BRIDGES WERE SKILFULLY LAID OVER THE MEUSE, AND THE 5TH DIVISION (GENERAL ELY) CROSSED TO THE EAST BANK UNDER A TERRIFIC FIRE, FORCING THE GERMANS TO ABANDON THEIR ARTILLERY POSITIONS ON THE HEIGHTS NORTH OF VERDUN.

AMERICAN LONG-RANGE RAILROAD KEPT PACE WITH THE ADVANCE, THE RAILWAY COMMUNICATIONS AND BASES TWENTY MILES BEHIND THE LINES WITH DEVASTATING EFFECT.

TOMORROW:—THE AMERICANS

DAY MORNING.
COM
PAS
FUR
532 E.
We P
Our Buildin
300,000
Listed Below A
92 Livi
eat. Attractive kidney typ
green damask upholstery. E
ally comfortable .....
Sofa. A popular model, u
ed in blue damask of a ser
quality. Repriced special..
Karpen Living Suite. Large so
hair and high-back chair.
old damask covering.....
Living Suite. Sofa and arm cha
tered in combination of moh
vely frieze. Only.....
Club Suite for the living roo
rious sofa and chair, in tailor
velour covering .....
88 Hig
Walnut Bedroom Suite. Be
vanity and bench. Just a f
ing suites to sell at once....
Suite in Walnut. Full size be
wood vanity, chiffonier and ben
one suite left now.....
Walnut Suite. Bed, dresser a
ber. All hardwood, dust pro
hly decorated. A dandy....
Walnut Suite with dainty Sat
overlay. A bed, dresser, ch
oid chair. Dustproof throughou
and Bed. Two beautiful pie
erican Walnut with satinwo
ve and marquetry. Buy now.
67 Dini
Walnut Dining Group. Extens
one host chair and 5 side chai
few suites left at.....
Walnut Suite. Extension tab
diners and one host chair. Cha
jacquard covered seats.....
Mahogany Suite. There is an
n table, one host chair and 5 s
. Quality at a low price.....
Walnut Suite. 60-in. buffet, ext
able, one host chair and 5 s
. A remarkable value.....
English Walnut Suite. Pedes
buffet, 5 side diners and one h
Richly decorated .....
Many Other
tems ½ Price
pholstered Club Chairs
Graceful Hall Chairs
Occasional Chairs
Occasional Tables
Davenport Tables
Coffee and End Tables
Assorted Wall Cabinets
Stylish Secretaries
tick-Reed and Willow
Furniture
as Logs and Andirons
Electric Ranges
Upright Pianos
ressers and Chiffoniers
Dressing Tables
Vanities and Benches
Bedroom Chairs
Breakfast Sets
Lamps and Shades
Mirrors and Pictures
Consoles and Mirrors
ASADENA

COME TO PASADENA AND SAVE

PASADENA FURNITURE CO.
532 E. COLORADO ST.

Only **17** More Days
WE VACATE JAN. 31st

GOING OUT of Business
FURNITURE AT ½ PRICE & LESS

We Positively Vacate January 31st

(Our Building Has Been Sold to Sears Roebuck—They Take Possession of Building, Feb. 1st)

$300,000 Worth of High-Grade Furniture---Half Price and Less!

BALANCE OF STOCK AT BIG REDUCTIONS!

Listed Below Are Only a FEW of the HUNDREDS of Suites Now on Our Floor at Such SAVINGS as Half Price and Less!

92 Living Room Suites in 68 Styles at ½ Price and Less

	WAS	NOW
Attractive kidney type. ... damask upholstery. Ex... comfortable	$150.00	$ 75.00
... A popular model, up... in blue damask of a serv... quality. Repriced special	$160.00	$ 79.50
... Living Suite. Large sofa, ... and high-back chair. In ... damask covering	$235.00	$117.50
... Suite. Sofa and arm chair, ... in combination of mohair ... Only	$280.00	$139.50
... Suite for the living room. ... sofa and chair, in tailored ... covering	$360.00	$179.50
Louis XV Sofa. A show piece, with hand carved frame and all down cushions. In imported silk damask	$450.00	$198.50
Karpen Pillow Arm Sofa and Chair. A choice of three suites in Henna damask or antique velvet upholstery	$400.00	$198.50
2-pc. English Club Suite. A massive sofa and chair. Carved legs and rich brocaded damask upholstery	$460.00	$229.50
2-pc. Spanish Living Suite. Chair and sofa, upholstered in figured frieze and mohair. Has carved frame	$500.00	$249.50
2-pc. Pillow Arm Suite, Sofa with loose pillow arms, and a club chair, covered all-over in fine frieze	$550.00	$275.00
Spanish Sofa. Upholstered in Belgium embossed velvet, and equipped with soft down cushions. A big value	$550.00	$275.00
2-pc. Moderne Suite. A Karpen Exposition model, designed by Faidy and Ness. In luxurious antique velvet	$698.00	$298.50
2-pc. English Club Suite. Sofa and chair, with tufted back and down filled cushions. In gold damask cover	$598.00	$299.00
Carved Frame Sofa and Chair. Frame in antiqued ivory, with upholstery in rich gold damask. Less than half	$875.00	$349.50
2-pc. Living Suite. Sofa and chair with solid mahogany carved frame. Upholstered in figured damask. Buy now	$700.00	$349.50
Kidney Sofa and Chair. Massive construction. Tufted back, covered in beautiful silk damask. The 2 pieces	$875.00	$394.50
2-pc. Karpen Suite. Built with the famous Karpen wire frame. In rich Brocatelle with down-filled cushions	$850.00	$398.50
2-pc. Italian Suite. Sofa and chair. Beautifully designed, hand carved frame. In silk embroidered damask cover	$975.00	$487.50
Louis XVI Sofa and Chair. A magnificent suite with carved frame, down cushions and imported damask cover	$1200.00	$595.00
2-pc. Moderne Suite. A sofa and chair in modern effect. Upholstered in combination of tapestry and mohair	$289.50	$144.75

88 High-Grade Bedroom Suites Now ½ Price and Less

	WAS	NOW
... Bedroom Suite. Bed, ... and bench. Just a few ... to sell at once	$150.00	$ 75.00
... in Walnut. Full size bed, ... vanity, chiffonier and bench. ... left now	$180.00	$ 89.50
... Suite. Bed, dresser and ... All hardwood, dust proof ... decorated. A dandy	$260.00	$129.50
... Suite with dainty Satin... A bed, dresser, chif... and chair. Dustproof throughout	$300.00	$149.50
... Bed. Two beautiful pieces ... Walnut with satinwood ... and marquetry. Buy now	$300.00	$150.00
4-pc. Walnut Suite. In Oriental walnut. Has 50-in. dresser, chiffonier, bed and nite table. Very distinctive	$400.00	$198.50
6-pc. Twin Bed Suite. Walnut twin beds, vanity, chest, nite table and bench. Just the one suite to go now at	$439.50	$219.75
4-pc. Walnut Bed Suite. Consisting of French vanity, dresser, bed and bedroom chair. Of charming design	$465.00	$232.50
6-pc. Mahogany Suite. Bed, vanity, dresser, chair, chest, and nite stand. Sheraton design, fully dustproof	$480.00	$239.50
7-pc. Twin Bed Suite. A masterpiece in mahogany and satinwood. Twin beds, chest, vanity, mirror, bench and chair. A magnificent suite at half price	$740.00	$369.50
4-pc. Walnut Suite. Built by Widdicomb of fine woods. Bed, dresser, chest and chair of unusual fine design	$600.00	$299.75
7-pc. Moderne Suite. A fine walnut dresser, vanity, chiffonier, bed, nite table, bench and chair. A charming 1930 design, for the modernly furnished home	$760.00	$379.50
7-pc. Twin Bed Maple Suite. Beautifully designed twin beds, dresser, chiffonier, desk, bookcase and toilet mirror. Something new and rare for the bedroom	$935.00	$467.50
6-pc. Mahogany Suite. Vanity, dresser, bed, chest, bench and nite stand. In Louis XVI mode. A marvelous value	$995.00	$497.50
6-pc. Twin Bed Walnut Suite. Twin beds, dresser, nite stand, chest and chair. Graceful Louis XV design	$1100.00	$549.50
8-pc. Mahogany Twin Bed Suite. Two beds, vanity, chest, nite table, bench, chair and mirror. A Johnson, Handley and Johnson suite. A new and distinctive design	$1250.00	$625.00
7-pc. Oak Group. Old English design. Dresser, vanity, bed, chest, nite table, bench and chair. Massive in design, yet appealing to those of discriminating taste	$1400.00	$700.00
5-pc. Modern Twin Bed Suite. Built of rare woods. Attractively ornamented with inlays and marquetry	$1600.00	$795.00

67 Dining Room Suites in 49 Styles at ½ Price and Less

	WAS	NOW
... Dining Group. Extension ... host chair and 5 side chairs. ... few suites left at	$120.00	$ 59.50
... Suite. Extension table, ... and one host chair. Chairs ... covered seats	$280.00	$139.50
... Suite. There is an ex... table, one host chair and 5 side ... Quality at a low price	$300.00	$149.50
... Suite. 60-in. buffet, exten... table, one host chair and 5 side ... A remarkable value	$400.00	$198.50
... Walnut Suite. Pedestal ... buffet, 5 side diners and one host ... richly decorated	$475.00	$237.50
8-pc. Heppelwhite Suite. 66-in. buffet, 8-ft. table, 5 side diners and one host chair. A genuine walnut suite with beautiful burl walnut fronts. See it now at	$480.00	$239.50
8-pc. English Suite. 68-in. buffet, extension table, host and 5 side chairs with spring seats. Repriced	$500.00	$249.50
10-pc. Jacobean Walnut Suite. Buffet, china closet, server, table, one host and 5 side chairs. Only two	$600.00	$298.50
10-pc. Spanish Dining Suite. Beautiful walnut buffet, china cabinet, server, 8-ft. extension table, host and 5 side chairs. Constructed with wrought iron stretchers	$930.00	$465.00
10-pc. English Suite. A distinctive style that will grace any home. There is a buffet, server, china cabinet, table host chair and 5 side diners. Half price now	$640.00	$319.50
10-pc. Moderne Design Suite. In light maple and elm, with beautiful marquetry and inlays. Buffet, server, china cabinet, table, host chair and 5 side diners	$1600.00	$795.00
10-pc. Genuine Walnut Heppelwhite Suite. Buffet, server, china closet, table, host and 5 side chairs. Now	$720.00	$359.50
8-pc. Walnut, Georgian Suite. Beautiful buffet, extension table, 5 side diners and one host chair. 8-pieces	$600.00	$298.50
9-pc. Georgian Suite. Fine walnut table, buffet, china cabinet, host chair and 5 stately side diners	$1070.00	$534.50
10-pc. Early English Dining Suite. Walnut buffet, server, china cabinet, extension table, host and 5 side chairs	$1200.00	$595.00
10-pc. Duncan Phyfe Suite in the Sheraton Colonial style. The "Cranleigh." Has 66-in. buffet, china cabinet, server, extension table, host and 5 side chairs	$750.00	$375.00
10-pc. Mahogany Suite. Made of a combination of fine woods, such as Carpathian Elm and satinwood. Oval table that extends to 8 feet, buffet, china cabinet, server, one host chair and 5 elegant side diners	$1600.00	$895.00

Many Other Items ½ Price

Upholstered Club Chairs
Cogswell Hall Chairs
Occasional Chairs
Occasional Tables
Davenport Tables
Coffee and End Tables
Assorted Wall Cabinets
Stylish Secretaries
Silk-Shade and Willow Furniture
Gas Logs and Andirons
Electric Ranges
Upright Pianos
Dressers and Chiffoniers
Dressing Tables
Vanities and Benches
Bedroom Chairs
Breakfast Sets
Lamps and Shades
Mirrors and Pictures
Cornices and Mirrors

Over 1000 Rugs Greatly Reduced

1000 RUGS Greatly Reduced

	$150.00	9x12 Hartford Saxony Rugs—NOW	$75.00
(8 only)	150.00	9x10 Royal Turkish Rugs—½ Price	75.00
(5 only)	165.00	9x12 Royal Turkish Rugs—½ Price	82.50
(1 only)	350.00	9x12 Fine Grade Chinese Rug—½ Price	175.00
(6 only)	39.50	9x12 Good Quality Axminsters	22.50
(12 only)	52.50	9x12 Highest Grade Beauvais (Slightly irregular)	37.50
	110.00	9x12 Bundhar Wiltons—NOW	79.50
	142.50	9x12 Fine French Wiltons—NOW	99.50
	150.00	9x12 Imperial Bundhars—NOW	106.50

Entire Remaining Stock of Oriental Kelleyi Runners at HALF PRICE

Carpets —At— Saving

Reg. $4.00 Axminster figured Carpet—small attractive design—Made, laid and lined for only, per yd. $2.75

A Wonderful Value

Reg. $4.00 Fine, plain Heather Velvet Carpet—Made, laid and lined for only, per yd. $2.95

Store Fixtures For Sale

All Store Fixtures for Sale —for delivery February 1st.
We Vacate Jan. 31st

Evening Inspections
For Furniture Buyers
By Appointment
Phone (Pasadena)
Wakefield 1141

PASADENA FURNITURE CO., 532-542 EAST COLORADO, PASADENA

THE SON OF TARZAN

By Edgar Rice Burroughs

During these months, Meriem slowly learned the rudiments of apes' language, perfected herself in jungle craft and often now helped Korak and Akut while they hunted. The great anthropoid had come to accept the girl on a footing of equality, though for the most part he avoided her. The youth was always kind to her. He had constructed a tight little shelter in the swaying branches. Here she slept. The Killer and the ape perched near by.

High in her leafy bower, Meriem no longer feared the leopard, though there was always Hista the snake to strike terror to one's soul and the great baboons living near by who barked at any of the trio when they passed near them. After the construction of the shelter the activities of the three became localized. They ranged less widely, always returning to their own tree at nightfall. A river flowed near-by. Fish and game were plentiful.

Existence settled into the routine of sleep and food. They looked no further ahead than today. Korak had given up hope of returning to civilization. He had wandered so far inland that now he knew he was completely lost in the mass of the jungle. Since the coming of Meriem he had found the thing he most had missed—human companionship. They were friends, companions, happy and innocent children leading an idyllic life together.

The little girl idolized Korak as she might an older brother. Love was a thing unknown to either, but as the youth neared manhood it was inevitable that it should come to him, as it did to every other savage male. Meriem could now swing through the trees with the agility of the Killer himself, surefooted, lithe and fearless. Korak was very proud of her and even old Akut would grunt his approval of this little "human she."

(Continued Tomorrow)

The Life of Riley

By D. T. Carlisle

REG'LAR FELLERS

Youthful Prodigy

By Gene Byrnes

I GOTTA LEARN HOW TO RECITE THE VILLAGE BLACKSMITH AN' I CAN'T REMEMBER NUTHIN'!
I'M JUS' T.. OPPOSITE! I CAN REMEMBER ANYTHING! I CAN RECITE TWO WHOLE PAGES OUT OF THE PHONE BOOK AFTER READIN' IT ONCET!
LET'S HEAR YA!
SMITH, SMITH, SMITH, SMITH, SMITH, SMITH, SMITH, SMITH, SMITH, SMITH, SMITH, SMITH, SMITH,
Gene Byrnes

GASOLINE ALLEY

Helpful Hints

WHOOPIE!
WHY, WALT, WHAT HAS GOT INTO YOU ALL OF A SUDDEN ANYWAY?
WHY NOT BE JOYFUL? MR. WICKER IS SENDING ME TO FLORIDA FOR THREE WEEKS TO GIVE THE TERRITORY THE ONCE OVER. ISN'T THAT LOVELY?
I CAN'T SEE THAT IT'S SO LOVELY FOR ME TO BE LEFT HERE ALONE.
THAT'S THE BEST PART, PHYLLIS. HE DOESN'T THINK I COULD DO GOOD WORK WITHOUT YOU—AND THROWS IN THE KIDS FOR GOOD MEASURE.
BUT, WALT—I HAVEN'T A THING TO WEAR!
WHY YOU HAVE BATHING HAVEN'T

THE GUMPS

Painting the Lily

By Sidney

I DON'T KNOW — BUT HENRIETTA SEEMS DIFFERENT FROM ANY OTHER WOMAN I HAVE EVER MET — SHE'S SO REAL — THERE'S NOTHING FALSE ABOUT HER —
AND SHE'S SO THOUGHTFUL — SO OBSERVING — LOOK AT THE WAY SHE FIXES MY TIE EVERY TIME WE GO OUT — ALWAYS DOING SOMETHING FOR OTHERS — SOME WOMEN EXPECT NOTHING BUT FAVORS — BUT NOT HENRIETTA —
THEY DREAM IN COURTSHIP — BUT IN WEDLOCK — WAKE —
I REALLY THINK IF HEAVEN EVER GOT THE RIGHT PERSON ONE SHE WAS REALLY CRAZY ABOUT — SHE'D MAKE THAT MAN A WONDERFUL WIFE —

HAROLD TEEN

Tuffy Speaks Out of Turn

WHERE'S TH' TIME CLOCK PA HAD PUT IN TO CHECK UP ON THE BOY FRIENDS?
MOTHER MADE HIM TAKE IT DOWN!
YEH! BUT SIS DIDN'T GIVE YOU TH' LOW-DOWN AS TO WHY MOM'S HAD TH' OLD MAN TAKE IT AWAY!
TH' BELL ON TH' TIME CLOCK WAS RINGIN' SO MUCH IT GIVE MA A HEADACHE— AT'S WHAT!
SEE HERE, YOUNG MAN—SPEAK WHEN YOU ARE SPOKEN TO!

WINNIE WINKLE, THE BREADWINNER

Signs of Business

THEY ONLY MADE LONG DRESSES TH' STYLE THIS YEAR SO'S TO SELL MORE DRESSES AND MAKE MORE MONEY!!
YES, AND I THINK LONG DRESSES ARE HORRIBLE!
THEY NOT ONLY LOOK HIDEOUS BUT THEY'RE CERTAINLY NOT PRACTICAL! I HATE 'EM!
I AGREE WITH YOU THAT LONG SHIRTS ARE NOT SO HOT, BUT WHY DON'T YOU DO SOMETHING ABOUT IT? TALK WON'T HELP!!
WHAT CAN I DO ABOUT IT?
WELL, YOU COULD START SOME KIND OF A SHORT SKIRT CLUB OR SOMETHING AND GET A BUNCH OF MEMBERS AND ENTER A PROTEST ON A LARGE SCALE!!
THAT'S A GREAT IDEA BOSS! I'LL DO IT!!
WINNIE WINKLE SHORT SKIRT SOCIETY
HEADQUARTERS INSIDE

ELLA CINDERS

The Same Pattern

By Bill Conselman and Charles

IT CAN'T BE! IMPOSSIBLE! DIRECTING A TALKING PICTURE IS MAKING MY MIND PLAY STRANGE TRICKS!
CINDERS PRODUCTIONS INC.
WE'RE THE CONNOR TWINS! SONGS, DANCES AND WHAT HAVE YOU! HOW ABOUT PARTS IN YOUR PICTURE?
I'M VELMA! SHE'S THELMA!
YOU'RE HIRED! BUT ALWAYS KEEP TOGETHER! BECAUSE IF I SEE YOU COMING FROM OPPOSITE DIRECTIONS I'LL THINK I'M SEEING THINGS!
THANKS!

PETEY—

A Habit's a Habit

By C. A.

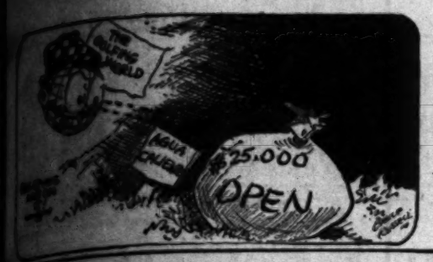

SPORTS
Los Angeles Times

NEWS NOTE: BILL ROBINSON 50 YEAR OLD NEGRO TAP DANCER CAN RUN SEVENTY-FIVE YARDS BACKWARDS IN 10S FLAT
MY, WHAT A BASHFUL MAN!
NO, JUST BACKWARD!

MONDAY MORNING, JANUARY 13, 1930.

SHUTE, 147; HORTON SMITH 149; LEAD GOLFERS; FIFTY PLAY IN FINALS TODAY AND TOMORROW

STORM SENDS SCORES OF LEADING STARS SKY HIGH

Espinosa, Armour, Coleman and Cruickshank Tie for Third With 151; Walter Hagen Picks Up

BY EDWARD LAWRENCE

And the rain poured down!

Pouring, sliding, squishing, squashing down the soggy fairways of Riviera Country Club, Densmore Shute of Columbus, O., between the rain drops yesterday to score 38-36—74, which, with 73 of Friday gave him a thirty-six hole total of 147, and a two-stroke lead over the field in the wettest Los Angeles $10,000 championship in history.

And the rain poured down!

Gushing, roaring streams, dodging drops as big as saucers, and fighting an icy wind that stung through soaked clothing like the crack of a lash, Horton Smith, that gangling youngster from Joplin, Mo., played inspired golf through the heart of a raging storm to score 36-41—76, and finds himself only two strokes back of Shute with 73-

(Continued on Page 12, Column 4)

BLEAK DAY FOR STATISTICIANS

Burden of Proof Rests on Shute's Shoulders

BY BRAVEN DYER

Statistically speaking it was a mighty bleak day down in Santa Monica Canyon yesterday where the world's most famous golfers battled the elements in their fight to gain first honors in the Los Angeles open golf tournament.

LEO DIEGEL

We all might as well admit it—the weather was awful. Even such veteran golfers as John Black, MacDonald Smith and others stated they had never played under

(Continued on Page 12, Column 6)

ON TOP!

That's Denny Shute, a Lima (O.) boy, who is making good in the big city. As witness his 147, which leads the field by two strokes in the fifth annual $10,000 open at Riviera.

[Photo by Paul Strite.]

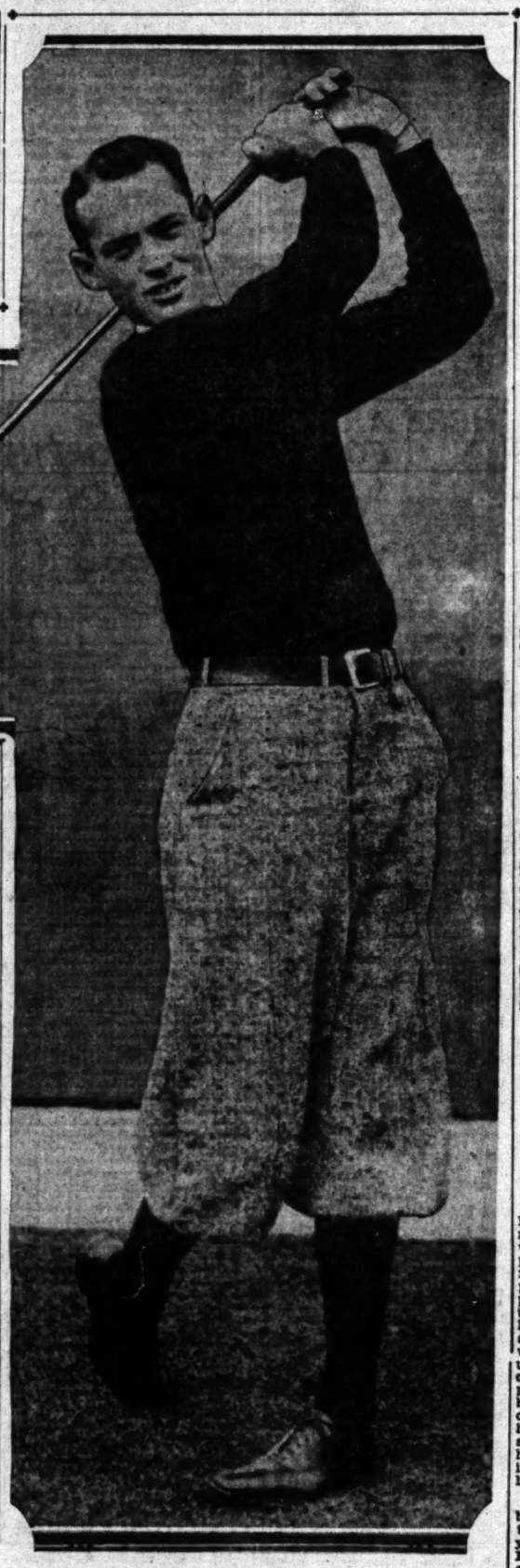

BERG FACES CANZONERI IN FEATURE

Featherweights Hold Spot Among Fighters of Nation During Week

NEW YORK, Jan. 12. (AP)—Madison Square Garden shelves the heavyweight temporarily this week to make way for a lightweight duel between Tony Canzoneri, erstwhile featherweight champion, and Jack (Kid) Berg, bruising English fighter. This ten-round encounter, set for Friday night, heads the national boxing schedule for the next six days.

TONY CANZONERI

Canzoneri and Berg are two of Sammy Mandell's leading challengers for the 135-pound crown. Canzoneri already has had one shot at the title but muffed his opportunity when he was outpointed by the clever Rockford (Ill.) title-holder at Chicago. Berg, whose rough-and-ready style of milling has won him thousands of friends among New York's boxing faithful, has campaigned with brilliant success in this country.

Harry Carlton, Jersey City lightweight, meets Sammy Dorfman of New York in the semifinal, while Herman Perlick, Kalamazoo (Mich.) featherweight, tangles with Jake Zeramby, Boston southpaw, in the first ten.

Al Singer, Bronx lightweight idol, comes back to the wars in a ten-round bout against Georgia Day,

(Continued on Page 12, Column 1)

GARDEN HEADS FOIL DEMPSEY

Rights to Both Ball Parks Acquired by Moguls

Polo Grounds and Yankee Stadium Leased

Former Heavyweight King Shut Out by Move

BY JACK FARRELL

NEW YORK, Jan. 13. (Exclusive) Matching its millions against the magnetic personality of Jack Dempsey, former heavyweight champion, who had visions of promoting outdoor boxing bouts on a major league scale, in these parts next summer, the Madison Square Garden Corporation today blasted the old Manassa Mauler's high hopes by acquiring a one-year lease on both Yankee Stadium and the Polo Grounds for fight-producing purposes.

HUMBERT J. FUGAZY

And by way of making sure that no individual promoter or rival corporation shall rise to dispute his position as dictator of outdoor boxing presentations here next year, William F. Carey, president of the corporation, obtained also an option on the big ball parks for the 1931 season as well, according to his announcement.

Although the financial considerations involved have not been revealed, it is understood that the great triumvirate, that is to say, the Garden, the Yankee and the Giant ball clubs, agreed to continue on the same profit-sharing basis that prevailed in the last two years. This means that the ball clubs will share equally in 10 per cent of the net returns regardless of which park the Garden holds fights in. It is said that each ball club received $60,000 last summer under this agreement.

If Dempsey is in earnest about competing with the Garden for outdoor fistic plums here his only hope now is Ebbets Field in Brooklyn, and in order to get that he will have to match his wits against those of Humbert J. Fugazy and a commission headed by Billy Duffy, well-known Broadwayite, who now are having a merry little tiff of their own for a season's lease on that ball orchard.

That ten-round brawl between Paulino Uzcudun and Otto Von Porat at the Garden the other night was a real heavyweight elimination party, inasmuch as both men fought themselves right out of the picture. By striking a defensive pose from the second round on through the fight Von Porat ruined himself as a New York attraction and pulled the structure of good will and sympathy that he had built up in the Scott fight right down over his ears. In victory, Paulino proved that if it required nothing but a fighting heart and dogged determination to remain in the heavyweight swim he yet might stroke his way to the top of the heap. But Paulino's left hook lost its potency. If it hadn't he would have knocked Von Porat out.

Nine of the sixteen major-league baseball clubs will go through their training sessions in Florida this year—Athletics, Yankees, Tigers, Browns, Red Sox, Cardinals, Dodgers, Phillies and the Braves.

Rain Halts Many Sport Tilts Here

The Old Rainmaker put the damper on a good many of the Southland's sports events yesterday. Polo at Midwick between Santa Barbara and a Purple four was put over for the time being because of the wet condition of the field, as were matches at the Uplifters and the Hollywood clubs. Four soccer tilts were postponed as was invitational tennis tournament at the Midwick Country Club. Golfers and the swans at the various city parks seemed to be the only active groups yesterday.

FONSECA HAS BEST AVERAGE

Cleveland First Baseman Wins Batting Crown With Recod Low Mark

BY PAUL MICKELSON

Associated Press Sports Writer

CHICAGO, Jan. 12. (AP)—Lewis Fonseca, discarded to the minors four years ago by the Philadelphia Nationals, won the 1929 American League batting championship with the lowest average since Tyrus Raymond Cobb turned the trick way back in 1914.

JIMMY FOXX

The veteran Cleveland first baseman, official averages revealed tonight, batted 566 times in 148 games and collected 209 hits for a .369 average, which was ten points lower than the championship average made by Leon (Goose) Goslin of Washington in 1928 and one more than Cobb's low mark in 1914. Al Simmons of the championship Philadelphia Athletics was second with a .365 mark, while Henry Manush of St. Louis, runner-up to Goslin in 1928, finished third with .355. Goslin was far down the list of leaders for the season, his average dropping 91 points to .288.

Other members of the "Big Ten" American League hitters and their

(Continued on Page 12, Column 7)

SHARKEY CHAMP, EX-CHAMP SAYS

Picks Gabby Gob as Best of Heavyweights

Dempsey Claims Bostonian Should be Recognized

Manassa Mauler May Take Another Fling, He Hints

BY EDWARD J. NEIL

Associated Press Sports Writer

NEW YORK, Jan. 12. (AP)—Jack Dempsey, who should know something of heavyweight fighters, believes that Jack Sharkey, the Boston sailor who once wilted under the old mauler's fists, is today the heavyweight champion of the world. This and other interesting things the Battle King of other years proclaims in ranking the boxers of the world for 1929 in a copyrighted story for the Ring, a fistic magazine. Dempsey's rankings replace those the late Tex Rickard prepared in past years for this publication.

JACK DEMPSEY

"First I want to make my bow to Jack Sharkey and say that he is the best American heavyweight, and in my opinion the accredited world's heavyweight champion," says the article under Dempsey's name. "At Miami Beach he easily beat the outstanding contender at the time, Young Stribling, and in New York he knocked out Tommy Loughran, a really great fighter."

MAY COMEBACK

The former champion hints, but with little energy, that he may once more return in person to his old battlefields.

"There have been many stories printed to the effect that I am awaiting the winner of the Sharkey-Scott bout at Miami and that I would then issue a challenge to him," Dempsey writes. "At this time I have no plans. I am a promoter who turned to this new field because I am inclined to believe that my second fight with Gene Tunney was my last. "I have had my fling. The ring was kind to me and still is. The boxing public has been even kinder.

"But, if a foreigner gains the world's heavyweight title, be he Schmeling, Campolo, Scott, Carnera

(Continued on Page 12, Column 7)

GOLFER SCORERS MERIT CHEERS

Marker-counters Splash Around Soggy Course While Hardy Professionals Dash for Clubhouse; Exactly Fifty Players Qualify for Final Two Rounds

BY RALPH HUSTON

In midst of all of the plaudits for the great performances of Horton Smith, Denny Shute, Neil Christian, and the rest, let's take time out and give a few cheers for those unsung stoics who braved the storm and rain to keep track of the scores and pars, if any, on the efforts of the various professionals as they fought their way over Riviera's water-soaked fairways and

(Continued on Page 12, Column 3)

more or less definitely out, picked up and dashed for the clubhouse, these hardier spirits, unmindful of wind and rain, trudged the four miles around the Riviera course so that the scores might be correctly kept.

Another woman who fought her way around the course was Mrs. Bobby Cruickshank, who followed her wee husband every step of the way, despite the downpour.

Bill Mehlhorn got a beautiful birdie on the second hole, sinking a forty-foot putt, but he forgot all about it when he took an eight

HERE ARE QUALIFIERS FOR FINALS IN OPEN

QUALIFIED

147	Denny Shute, Columbus, O.	73-74
149	Horton Smith, unattached	73-76
151	*Fay Coleman, Los Angeles	74-77
	Tommy Armour, Detroit	74-77
	Al Espinosa, Chicago	72-79
	Bobby Cruickshank, Progress, N. Y.	74-77
152	Neil Christian, Portland, Or.	79-73
	Chet Beer, Bakersfield, Cal.	78-74
	John Rogers, Denver	70-82
153	John Black, Oakland	77-76
	Willie Hunter, Montebello Park	75-78
	Frank Walsh, Chicago	76-77
	Olin Dutra, Brentwood Heights	76-77
	Leo Diegel, Agua Caliente	73-80
154	Tom Kerrigan, New York	79-75
	Art Bell, Honolulu	78-79
	Billie Bell, Greenwich, Ct.	74-80
	*Charles Seaver, L.A.C.C.	72-82
155	Tom Rakiets, Youngstown, O.	77-78
	Mike Turnesa, Elmsford, N. Y.	76-79
156	Ben Coltrin, Los Altos, Cal.	75-81
	Ray Mangrum, Los Angeles	77-79
	Harold Long, Denver	76-80
	August Nordone, New York	77-79
	Mortie Dutra, Tacoma	75-81
	John Golden, Paterson, N. J.	77-79
157	Waldo W. Crowder, Cleveland	78-79
	*George Von Elm, Detroit	76-81
	Tom Stevens, Culver City	78-79
	Joe Kirkwood, unattached	78-79
	Massie Miller, Norwich, Ct.	74-83
	Johnny Farrell, St. Augustine, Fla.	76-81
158	Ted Barnes, Los Angeles	81-77
	Mike Heaney, New York	81-77
	Harry Cooper, Buffalo	81-77
	W. Hutchison, unattached	82-76
	Abe Espinosa, Chicago	75-83
	C. E. Clark, Tulsa, Okla.	80-78
	Char Guest, Los Angeles	78-80
159	Bill Mehlhorn, New York	78-81

(Continued on Page 12, Column 4)

PAIRINGS ANNOUNCED FOR FINAL TWO GOLF ROUNDS

9:30—Ted Barnes, Grant Halstead, Johnny Rouse, C. E. Dingle.

9:37—Mike Heaney, Waldo Crowder, Ben Coltrin, Mrs. Lou Merritt.

9:44—Arthur Bell, Chet Beer, Neil Christian, Mrs. George Clark.

9:51—Mike Turness, Tom Rakiets, Ray Mangrum, Mrs. Douglas Hardy.

9:58—Clarence Clark, John Black, Harold Long, Mrs. Paul Holubek.

10:05—Willie Hunter, George Von Elm, Leonard Schmutte, Mrs. J. J. Quinn.

10:12—Tom Kerrigan, Charley Seaver, Mortie Dutra, Mrs. V. S. Nittinger.

10:19—Tom Stevens, Abe Espinosa, Massie Miller, Miss Jessie Kidder.

10:26—Jim Foulis, Willard Hutchison, Olin Dutra, Mr. Lloyd Darsie.

10:33—Denny Shute, A Espinosa, Billy Burke, Miss Helen Lawson.

10:40—Charlie Guest, Jack Forrester, Tony Manero, Mrs. W. E. Peniston.

10:47 — Fay Coleman, Eddy Shultz, Wiffy Cox, Mrs. W. M. Parker.

10:54—Joe Kirkwood, Mac Smith, Bobby Cruickshank, Mrs. Herman Politz.

11:01—Bill Mehlhorn, Harry Cooper, Johnny Farrell, Mrs. W. W. Nelson.

11:08—Horton Smith, Tommy Armour, Leo Diegel, Mrs. N. W. Butler.

11:15—August Nordone, Ed Dudley, Johnny Golden, Mrs. Beatrice Bentley.

11:22—Frank Walsh, Johnny Rogers, Mrs. Mabel Miller.

(Note: Last named person in each item official scorer.)

SPORTS SYSTEM FLAYED BY DEAN OF UNIVERSITY

NORMAN (Okla.) Jan. 12. (AP)—Dr. A. B. Adams, dean of the college of business administration at the University of Oklahoma, predicted in a prepared statement here tonight that college athletics will be placed upon a frankly commercial basis unless steps are taken to curb what he termed "hidden commercialism."

Dr. Adams referred to a resolution recently adopted by directors of the Big Six Athletic Conference permitting each member school to clean its house

(Continued on Page 12, Column 2)

THE DRESS OVERCOAT
A NEW CONCEPTION IN CUSTOM TAILORING OF FINEST IMPORTED WOOLENS... CORRECT FOR BOTH FORMAL DAY AND EVENING WEAR

BULLOCK & JONES CO.
649 SOUTH HOPE STREET
San Francisco at 340 Post Street
TAILORS & PINE MEN'S-WEAR SINCE 1853

Sale of INNES SHOES

Men's High-Grade FOOTWEAR

$3.90 to $10.80

All Styles Included
From Regular Stocks
Broken Sizes

INNES SHOE CO.
MEN'S SHOPS
216 W. Sixth
6501 Hollywood Blvd.

Connie Mack Bolsters Philadelphia Athletics for 1930 Championship Ga

WORLD CHAMPS ADD RESERVES

Mahaffey Expected to Help Star Pitching Staff

Jim Keesey to Understudy Foxx at First Base

McNair May Replace Boley at Shortstop Berth

BY HENRY P. EDWARDS

This is the first of a series of eight articles detailing the efforts of American League clubs to strengthen for the 1930 campaign.)

PHILADELPHIA, Jan. 12.—Connie Mack has seen too many world championship teams disintegrate practically overnight to believe in adopting a stand-pat policy. Consequently, he has added much new material to the Philadelphia Athletics, despite the fact they finished way out in front in 1929 and then proceeded to win the world series from the National League champions, 4 to 1.

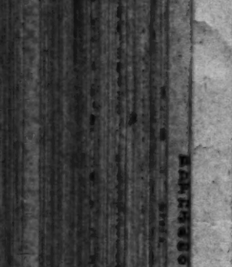
CONNIE MACK

First of all, he has negotiated a trade with the St. Louis browns whereby Wally Schang, a veteran catcher, but one who still can hit, throw and run like a youngster, will be on hand to help out Mickey Cochrane. Other backstops on his roster are Ralph Perkins, another veteran, and Mattox, a youngster just out of college.

ADD NEW TWIRLERS

A club that boasts of Bob Grove, George Earnshaw, Jack Quinn, Rube Walberg, Howard Ehmke, Ed Rommel and Bill Shores might be said to have a pitching staff equal to the task of dragging down another pennant, but the astute Connie is taking no chances. He has added Lee Roy Mahaffey, a veritable iron man from the Coast League; Snider, a promising youngster from the Portland club; John McGrew, who won twenty-four and lost ten games for the Omaha Western League club; Glenn Leibhardt, Jr., son of a former famous American League pitcher, and Mahon, a free agent from Nebraska. Liebhardt made his pro debut last season, winning eleven and losing eight games for Des Moines, a team that finished last. Because of his experience, Mahaffey may be said to have the best chance to become a regular.

New infielders are First Baseman Jim Keesey of Portland, a strong right-handed hitter; Donald McNair, a sensational shortstop from the Sally League; Dibrell Williams a promising 18-year-old second-sacker from Little Rock; Roger Cramer, a young third baseman who led the Blue Ridge League in batting, and Roy Tarr, a shortstop prospect from the Nebraska State League. Keesey thus replaces George Burns as an extra first baseman and his acquisition will allow Manager Mack to shift Foxx over to third base if necessary and allow Jimmy Dykes to play second in event of Bishop being out of the game. Bishop's eyes bothered him last season and his batting average fell far below his regular mark. McNair is expected to be Joe Boley's first understudy at shortfield. Cramer, Williams and Tarr may need more experience before they can crowd any of Connie's champions out of the regular line-up.

OUTFIELD STANDS

For outfielders, Connie will depend upon Simmons, Haas and Miller, his three batsmiths, with Custe Orwoll and Homer Summa in reserve. Wally French, extra outfielder, already has been sent to the minors, while it is not certain that Lebourveau will stick. Other members of the world champions who have departed are Sammy Hale, in exchange for Schang, and Pitcher Yerkes, who goes to Portland along with French and Jimmy Cronin, rookie infielder.

BERG TO TAKE ON CANZONERI

(Continued from Eleventh Page)

New Haven, Ct., at the St. Nicholas Arena tomorrow night.

The Philadelphia arena's weekly show tomorrow night will find Eugene Haut, French bantamweight, battling Vidal Gregorio of Spain, in the ten-round feature.

Harry (Kid) Brown, veteran Philadelphia lightweight, takes on Gaston Lecadre of France, in the semi-final, also at ten rounds.

At Jack Dempsey's Chicago Coliseum, a light-heavyweight battle between Leo Lomski, Aberdeen, Wash., and James J. Braddock of Jersey City, will be the feature attraction Friday. On the west coast, at Los Angeles Tuesday night, Fidel La Barba, former flyweight champion, meets Ignacio Fernandez, Filipino featherweight, in a ten-rounder.

Other fights on the national schedule include:

Monday—At Chicago, White City: Ray Kiser, Chicago, vs. Harry Dublinsky, Chicago, lightweights, seven rounds, and Bobby LaSalle, California, vs. Clyde Hull, Cleveland, welterweights, seven rounds.

Tuesday—At Los Angeles: Freddy Tomkins, Milwaukee, vs. Freddie Mann, Los Angeles, lightweights, six rounds.

Wednesday—At New York, Coliseum: Big Bill Hartwell, Kansas City, vs. Arthur Dekuh, Italy, and Buck Weaver, California, vs. King Solomon, Panama, all heavyweights, each ten rounds. At San Francisco: Battling Dozier, Omaha, negro, vs. Johnny Preston, Honolulu, welterweights, ten rounds.

Friday—At Chicago, Coliseum: Archie Bell, Brooklyn, vs. Harry Pierro, Chicago, bantamweights, and Emil Paluso, Louisville, vs. Ray McIntyre, Chicago, each ten rounds. At Hollywood, Speedy Dado, Philippines, vs. Jackie Caston, Spokane, flyweights, ten rounds. At San Francisco: Freddie (Dummy) Mahan, El Paso, vs. Pete Meyers, San Francisco, welterweights, ten rounds.

DICTATEUR NABS RACE

NICE (France) Jan. 12. (AP)—The grand prix de Monte Carlo, a steeplechase handicap worth $6000, was won today by Dictateur, owned by Roeder and ridden by Richard Petit. Dictateur, a six-year-old son of Ukko out of Dragonne, was the public's third choice in the betting.

Lie Decides Shot to Use

BY SOL METZGER

Even though you may think your golf will some day develop to such a point that your ball will always evade sand traps, the fact remains that the Joneses, Smiths, Hagens and Diegels have not as yet produced a game of such skill and accuracy.

So, while it stands to reason sand traps are to be avoided they always will be a problem during your rounds. The sole cure is to solve the problem, to be able to extricate your ball when you get in. No better plan can be followed than to study the methods of the leaders. They know.

They roughly divided all shots played from sand traps adjoining or near the green, into two types. One concerns itself with the ball partly or wholly embedded in sand. The sole remedy here is to explode or blast it out. The other shot concerns itself with a ball that is sitting on the sand. Such a ball is either putted, or chipped, or exploded to the green. On tomorrow's article let us first take up the ball that can be putted to the green.

The pivot is the least understood phase in golf instruction. Sol Metzger has prepared a leaflet on the pivot which he will gladly send to any reader requesting it. Inclose a stamped, addressed envelope.

(Copyright, 1930, by Publishers' Syndicate)

Oimon Cops Skiing Event

GARY (Ind.) Jan. 12. (AP)—Casper Oimon of Canton, S. D., won the Class A event of the Ogden Dunes Ski Club's tournament today, with a total of 19.2 points. Peder Falstad, also of Canton, finished second with 17.8 points.

Oimon's best jump was 169 feet, equaling the slide record. Harold Sorensen of the Norseman Club, New York, had a jump of 168 feet, but was disqualified for falling on his second trial, as was Earl Aaker of the Ogden Dunes club, who had the fourth-place jump of 163 feet. Guttorm Paulsen, Norge Ski Club, Chicago, was third in points with 17.7; Roy Mikkelsen, Norge Ski Club, fourth, with 17.6; Ted Peterson of Minneapolis, fifth with 16.7, and Larry Lien, Norge club, sixth with 14.66 points.

Gunnar Oman, Ogden Dunes Ski Club, won the Class B event, with a point score of 19, and a best jump of 166 feet. The leap replaced the former record of 163 feet. George Gunderson of, Racine, Wis., was second with 17.8 points and a best jump of 160 feet.

Sven Engen, Norge Club, took third with 16.1 points; Olaf Tandvik, Norge Club, fourth with 16.6; Henry Larsen, Norge Club, was fifth, scoring 14.75 points, while Reider Anderson, Ogden Dunes Club, and Morris Waterman, Norge Club, were disqualified for fall on their second trials.

DEAN ATTACKS SPORT TACTICS

(Continued from Eleventh Page)

of commercialism in athletics as a "humorous self-whitewashing." The resolution was adopted in response to a report of the Carnegie Institute alleging widespread professionalism in scholastic and collegiate sports.

"In the end," said Dr. Adams, "it will be up to the public. If the public demands super-football teams turned out by our universities, the best way to get them is to pay salaries to the players.

"If the public believes that our college institutions should be educational in nature, then athletics should be handled by the university in a way that would make sports subordinate to education, or athletics should be severed from university life, and allowed to take their place among sports already made professional."

He suggested placing athletics under control of councils, comprising students, faculty members and alumni, with faculty members predominating, bringing the budget of the athletic department under strict university control and devoting gate receipts from athletic events to defrayment of the expenses of the general athletic program and prohibition employment of prospective participants in athletics by the athletic department with athletic funds either for "real or imaginary services."

NEAR WILL HOOK UP WITH CASANOVA

Sailor Bobby Near, three times navy middleweight champion, who holds decisions over both Joe Peregrina and Jack Charvez, has been signed to battle Sandy Garrison Casanova, Scotch-Mexican ring star, next Saturday night at the Main Street Athletic Club.

Kid Ponce, Mexican 128-pounder, lost a hard-fought battle to Jack (Red) Stephens last Saturday night. Dynamite Jackson, negro heavyweight star, stopped Jim Brooks in a round. In the special event Sam Baker and Steve Hayden, heavies, battled to a draw.

RANGERS DROP THRILLER

CHICAGO, Jan. 12. (AP)—In a rough battle, enlivened by three separate fist fights by players, the Chicago Black Hawks defeated the New York Rangers, 2 to 1, tonight, and replaced them as second-place occupants in the National League hockey race.

CARD MENTOR PICKS TROJANS

Dink Templeton Favors S.C. Trackmen to Cop Meet

Stanford Coach Sees Dark Outlook for Charges

Krenz and Rothert Figured to Hold Their Own

STANFORD UNIVERSITY, Jan. 12.—Now that Glenn Warner's Cardinal gridiron warriors have sent their moleskins to the dry cleaners for the last time, sport followers here on the farm are turning a speculative eye upon the scantily clad cinder artists of Coach (Dink) Templeton who have been earnestly cleaving the fog and rain since the opening of the new quarter in their initial drive toward another track championship.

"DINK" TEMPLETON

Stanfordites, grown nonchalant through consistent victory on field and track, are finding the view none too reassuring. And "Dink," the slick-haired boy wonder of Cardinal track fame, has already turned a gloomy eye toward the vigorous sons of Troy.

FAVORS TROJANS

The Stanford-S. C. clash is still well in the future, but Templeton has already picked his pupils for a drubbing; and a preseason examination of the Cards would seem to justify his lack of enthusiasm. Dean Cromwell's Trojans, as usual, are the college team which Stanford must beat this spring. As things look now Templeton will have to do some close figuring to do that thing.

Capt. Eric Krenz and Harlow Rothert should have things pretty much their own way in the discus and the shot again, but they seem to be just about the last of Stanford's fair-haired boys.

In the javelin both Kibby and Sparling, last season's spear-tossing aces, have graduated, and Perelli-Minetti has an injured shoulder that makes him a doubtful hope at best. Rothert and Rintala may enter, but their capabilities in the event are unknown, and are, therefore, not being counted upon by Card adherents.

"Red" Berry is Templeton's outstanding hope in the pole vault, left barren by the graduation of Ward Edmonds. Berry is doped to reach 13ft. before the season is over, but reports from Troy have it that Cromwell has several aerial aces who will be able to reach that mark also.

CARDINAL HOPES

Dowell, West, Werder, and Butler are the Cardinal hopes in the broad jump. Dowell, who leaped 24ft. last year to break the California-Stanford meet record, is the best of the quartet, but with Barber and Paul hitting the board for Troy, he will have to stretch to get into the good money.

Madison, whose best mark is 6ft. 1in., isn't considered as a serious threat to Southern California's Lassalette and Van Osdel.

In the running events Stanford has the sterling quartermiler, Johnny Morrison and the fleet Hector Dyer, sprint star, as leading lights, but neither of these can be set up as sure winners. Morrison will have to beat S.C.'s junior college transfer, Vic Williams, who outran the Card last year. And Dyer's opportunities of winning from the Trojan flash, Frank Wyckoff are not considered too good.

"Podge" Smith and Don Nelson are Templeton's leading hurdlers. Both these boys should be dangerous to all comers, but reports from the south have it that they will run into formidable competition when they meet Southern California's Jeddy Welch and Boyd Comstock.

Stanford had a flashy yearling squad last spring, however, and Card adherents have hopes that Templeton will be able to invigorate some of these youngsters to the extent of taking up the slack in his veteran material.

Elks to Play Club Quintet

Play in the Southern California A.A.U. basketball league gets under way tonight, when the Los Angeles Elks meet the Los Angeles Athletic Club Mercuries on the former's floor at the Elks' Temple.

Tonight's game will go a long way in settling the lead for the first round of play as the Elks and Mercuries loom as two of the strongest teams in the loop, and the latter team is the defending champion. This year marks the first that Wally Stockton's Elks have played in the club division of the A.A.U. League and they will be out tonight to make an impressive start. Stockton has a couple of crack shots in Bert Myers and Jimmy Shrader, both of these men starring in the game with the Henry's Clothiers at the Olympic Friday.

Henry's defeated the Elks, 32 to 23, but were given sterner competition by the Mercuries earlier in the week, the Wichita team winning, 33 to 30. However, the Elks will have the advantage of playing on their home floor tonight and it looks like anybody's game. The game will be called at 8:15 o'clock.

Line-ups:

Elks		L.A.A.C.
Myers (C.)	Forward	Rariden
Shrader	Forward	Ricker
Berger	Center	Wilcox (C.)
Johnson	Guard	DeMers
Rogers	Guard	Gage

RECORD SERVICE

Jack Morris, nephew of the famed Tom Morris, died recently at the age of 82. He was the pro at the Hoylake Golf Club in Liverpool for more than sixty years.

Reggie McNamara, 42-year-old bicycle racer, has competed in sixty-six six-day events since 1913 and won fourteen of them, more than any other rider in the history of this sport.

CIUCI EXPLAINS WORST FAULT

Young Professional Tells How He Discovered Weakness and Corrected It; Getting Body in Before Clubhead Causes Most Performers to Slice Badly

BY AL CIUCI

(This is the sixth of a series of articles written by famous amateur and professional golfers, telling how they overcame outstanding faults in their play.)

My greatest weakness?

Well, I'd say it is no different from the weakness of 90 per cent of all the people who golf. It applies to every shot, but most particularly that stroke saver, the niblick, and the mashie niblick approach. It is the fault of getting the body in before the clubhead.

In practice I can go out and lay any number of balls dead for the pin. But in competition I try to help the ball along, with the result that I get too much body and not enough arm and wrist action into the stroke.

COMMON FAULT

Slicing is the commonest fault. You see instructors advocating new grips, new stances and what not, when the remedy lies in keeping the body from getting in before the club.

Balance and timing are so essential to shot-making that good shots can't be made without them. And no one can have proper timing when the fault I have mentioned is in evidence.

You'll see a player concentrate on a stroke, bring his clubhead back slowly, and then with the feeling that the wrists and club are not sufficient to send the ball the required distance he sways his body, believing that getting all his weight into the shot will be beneficial. As a matter of fact this causes tightening up of the muscles and is ruinous to timing.

I suppose everybody knows that, but most of us keep doing it in spite of that factor. However, the fault must be corrected or the shots just won't come off.

When I found I was getting my body in I set about to correct this by shifting the weight as I came into the ball. The smooth flow of weight right to left is the medium of power applied from the club to the ball. Swaying or jerking ruins it completely. It takes practice to get that shifting of weight done properly, but once you learn how to wait for the clubhead you eliminate plenty of golfing woes.

TIMING ESSENTIAL

Timing is the secret of good golf, and the secret of timing lies in the swing. The only secret about the swing is proper instruction and plenty of practice. Practice! That's the answer to anybody's trouble.

I used to hear when I was a kid about the hours Jack McDermott spent with his mashie. He would lay a newspaper on the center of the green, and he became so good at his approach shots that he could pitch seven shots out of ten on the paper at 100 yards. You can bet he didn't have any body sway. He was the only fellow to win two open championships in succession, so I figured he wasn't a bad chap to imitate.

I'm doing a lot of practicing—and I've gotten rid of my bad habit, just as you can.

(Next: Phil Perkins.)

HERE ARE QUALIFIERS FOR FINALS IN OPEN

(Continued from Eleventh Page)

Jim Foulis, Hinsdale	80-79
Grant Halsted, Fresno	78-81
Eddie Schultz, Troy, N. Y.	76-83
L. Schmutte, Lima, O.	77-82
Tony Manero, New York	80-79
W. H. Cox, Brooklyn, N. Y.	79-80
Sonny Rouse, Chicago	77-82
Jack Forrester, Hackensack, N. J.	77-82
Ed Dudley, Wilmington, Del.	79-80
Mac Smith, Great Neck, L. I.	77-82
FAILED TO QUALIFY	
160 Ted Luther, Corey, Pa.	80-80
Al Zimmerman, Portland	82-78
Lewis Scott, Los Angeles	80-80
Harold Sampson, Burlingame	81-79
161 *John Dawson, Chicago	77-84
Chick Fraser, Los Angeles	80-81
Neil McIntyre, Indianapolis	81-80
Dallas Jeffers, Long Beach	80-81
Craig Wood, Bloomfield, N. J.	77-84
Al Watrous, Detroit	77-84
Henry Ciuci, Bridgeport, Ct.	77-84
162 Vic Owen, San Pedro	82-80
Ed Gayer, Chicago	79-83
Jack Tarrant, Hollywood	86-76
P. O. Hart, Wheeling, W. Va.	80-82
Tom Creavy, New York	77-85
*J. J. Mescall, Culver City	76-86
Ernest Martin, Los Angeles	81-81
Dick Linares, Tucson, Ariz.	80-82
163 Paul Runyon	80-83
Johnny Jones, Seattle	79-84
Al Cameron, Agua Caliente	83-80
*Leon Keller, Los Angeles	79-84
Art Andrews, Davenport, Ia.	79-84
Fred Knight, Long Beach	83-80
Fred Morrison, Monterey Park	82-81
164 Harold Beer, Los Angeles	82-82
*Gibson Dunlap, Los Angeles	79-85
Larry Brazil, San Francisco	83-81
Ted Longworth, Ft. Worth, Tex.	77-87
Joe Turnesa, Elmsford, N. Y.	80-84
165 Herman Barron, New York	79-86
Earl Nagel, San Francisco	85-80
Tony Penna, New York	82-83
Eric Seavall, Los Angeles	87-78
Jim Mason	79-86
166 Alex Wilmott, Chicago	81-85
Jim Heaney, New York	80-86
167 Ray McAuliffe, Montreal	87-80
E. Zimmerman, Pittsburgh	81-86
Roy Tufts, San Diego	80-87
Tom McQuarrie	82-85
168 Frank Minch, Sacramento	80-88
169 Jimmy Hines	91-78
Joe Ezar, Los Angeles	80-89
*Lester Coleman, Los Angeles	85-84
Frank Rodia, Seattle	83-86
*Earl Berryhill, Tulsa	83-86
E. Wakelam, Canada	82-87
170 John Amlin, Los Angeles	83-87
John Perelli, Feather River Inn, Cal.	82-88
*Sinclair Dean, Los Angeles	83-87
Hutt Martin, Mexico	82-88
171 Clement Killian, Colorado Springs	82-89
172 Eddie Loos, Pasadena	80-92
173 Stan Kertes, Los Angeles	85-88
Jack Guild, Chicago	84-89
175 Larry Montes, Manila, P. I.	84-91
*A. Bullock-Webster, Hollywood	85-90
Charles Sommers, Los Angeles	86-89
179 Cecil Smith, San Diego	88-91
P. J. Clifford, Jr., Mexico City	90-89

*—Amateur.

Walter Hagen withdrew at 9th.

Postpone Two Tennis Events

The finals of the Midwick Country Club's invitational tennis show, and the opening of the fourth annual Los Angeles tournament were again halted by rains yesterday.

The Midwick officials announced that the same schedule would be followed on next Saturday, while the city tournament will pray for an opening next Sunday morning.

Four matches were completed in the city meet yesterday which were scheduled for the early hour of 8 o'clock after which showers drenched the courts.

The feature contest was the first round pairing of Newton N. Patchen of Occidental College and Clay Mahoney, the former Fairfax High star, the latter winning, 6-3, 6-2.

T. Kamishima, Japanese municipal player, eliminated Joe Walters, 6-2, 6-1, while W. L. Pearce conquered Carl Klass, 6-3, 6-3.

A mild upset occurred in the fourth tilt in which Dick Charnock was beaten by W. P. Newcomer—a newcomer in tennis ranks, 6-2, 6-4, 6-3.

With the exception of these four matches completed, the same schedule of play as that of yesterday will constitute next Sunday's program in the open city affair.

TULSA EAGLES NAB BAY CITY CAGE TILT

SAN FRANCISCO, Jan. 12. (AP)—The Tulsa Eagles basketball team defeated the Governor Club quintet, 22 to 15, here tonight in a fast game marked by the speedy passing and accurate basket work of the invaders. Score at half-time was in favor of the visitors, 12 to 6. Thomas, Tulsa forward, and Dahn, Governor Club, were high-point men of the game, each scoring 7.

Fifteen Games Carded by Troy in Ball League

University of Southern California's baseball squad will open its activities in the California Intercollegiate Baseball Association on March 10 when it will start a program of fifteen league contests with a two-game series with Santa Clara College, according to General Manager Gwynn Wilson.

Coincident with the announcing of the beginning of the baseball league activities, it was officially announced by Director of Athletics Bill Hunter that Sam Barry will coach the diamond squad. Barry, a newcomer to the Trojan coaching staff, is now handling the basketball team.

The California Intercollegiate Baseball League, which includes Southern California, Stanford, California, St. Mary's, Santa Clara and U.C.L.A., opens its schedule February 15 when Santa Clara and Stanford meet on the Saints' field. The Trojan nine will be the last team to start its league program, which is a good feature for the Southern Californians as Barry will not be able to take over the coaching duties until after the final basketball game of the season is played on February 22.

Nine home games and six contests on opponents' diamonds are on the Trojans' schedule, which is as follows:

March 10 and 11—Santa Clara at Southern California.
March 15 and 16—California at S.C.
March 25 and 26—Stanford at S.C.
April 14—Southern California at Santa Clara.
April 15—Southern California at St. Mary's.
April 17—Southern California at California.
April 18—Southern California at Stanford.
April 25 and 26—St. Mary's at S.C.
May 2—Southern California at U.C.L.A.
May 7—U.C.L.A. at Southern California.
May 10—Southern California at U.C.L.A.

BRUIN FIVE WILL CLASH WITH BEARS

Westwooders in Attempt to Overcome Persistent Jinx of Northerners

Caddy Works and his Bruin basketball team from the University of California at Los Angeles will make their first trip away from home this week-end, going to Berkeley Friday night to play the California Golden Bears on Saturday night in Oakland. The game with the Bears will be the second of the season for the Westwood squad, which tackled Stanford last Saturday night in the Olympic Auditorium in the season-opener.

CADDY WORKS.

The U.C.L.A. squad is going after revenge against Nibs Price's men, who have been the nemisis for the locals ever since they entered the Pacific Coast Conference two years ago. The California team won the only series the Bruins lost in 1928 and knocked them out of the running for the championship after they had won two out of three from both Stanford and Southern California. Last year the Bears won three straight victories over the Bruins.

Although the Golden Bear basketeers are rated weaker than usual this year, Caddy Works is taking no chances with them and expects to have a tough struggle against them. Price has uncovered a capable forward and basket shooter in Wilson Tripp, and Capt. Perry Ten Eyck has returned to the fold after temporarily succumbing to study difficulties. Joel Coffield, a guard last year, has been revamped into a forward by the Berkeley mentor.

Fistic Style Aids Paulino to Earn Nod

BY WALTER TRUMBULL

(Copyright, 1930, by North American Newspaper Alliance.)

Tuffy Griffith, a former opponent, and Al Mayer, his former manager, both told me that Paulino surely would beat Von Porat. By that they meant nothing against Von Porat. It was strictly a matter of styles. In olden times, Von Porat would have been a pikeman. He needs room to be effective. Paulino wouldn't give it to him. Little Paul fought as a daggerman. The only chance a man with a spear has against a man with a dagger is to keep him off, and this Von Porat couldn't do.

It isn't so easy for a tall man to fight a shorter man. Tom Sharkey could take most of the big ones. So could Walcott and Sam Langford. Jack Dempsey always liked the big fellows. Dempsey, in his prime, could fight them all, because he was plenty big enough and a great fighter both at long range and close in. But, in a general proposition, it is easier for an armed man to fight a bull than a hornet.

Tuffy Griffith now stands next to Sharkey as the most formidable contender in the United States for the heavyweight title, and Tuffy's stock has been advanced by Sharkey's refusal to fight him. Dempsey would like to match Griffith with Schmeling in the Lake Front Park in Chicago. Tuffy has beaten Sekyra, Paulino and Risko, the three men who served as steppingstones to Max Schmeling's reputation, and a bout between Griffith and Max undoubtedly would draw a big gate; but I imagine that the Garden has an agreement with Tuffy and also that it could make it difficult for Schmeling to box under any other promotion.

It looks as if a crowd of over 15,000 might see the postponed match between Sammy Mandell and Manuel Quintero at Miami Beach. This is fine news for William F. Carey and Frank Bruen, as it would seem to indicate that the Sharkey-Scott affair may draw beyond expectations. The racing crowd should help. The best stables in the game will be represented at Miami this season and that means a largely increased attendance.

Primo Carnera's debut in New York, the 24th inst., is arousing interest. Most persons think that the New York Boxing Commission did Primo a favor by refusing to let him meet Carl Carter, but permitting him to take on Big Boy Peterson. The fans will go to see Carnera, just as they turn out for the Great Shires; in spite of the fact that both seem to select catchers rather than pitchers as opponents. A bout of this type is regarded as in the nature of good vaudeville. Nevertheless, both Dan Morgan and Tuffy Griffith have been considerably impressed by the possibilities of Carnera, after seeing him in the gymnasium.

A youngster whose name has been mentioned frequently where "the ringworms gather" is Marty Gallagher. Many earnest followers of boxing maintain that Marty is steadily improving. Gallagher comes from the city of Washington and, under Queensberry rules, probably could trim any legislator present; although, under Congressional rules, some of them might take him. Gallagher is certainly a tough young Irishman and I have seen him show some very efficient flashes of fighting.

One boxer who should draw well anywhere is Freddie Lenhart of Spokane. Lenhart acts as if he actually enjoyed a fight, which is more than can be said for some pugilists more prominent. Freddie isn't exactly a short puncher, he can hit and, when he lands, it is likely to be a short battle. Lenhart has the courage and the style which should make him popular with the crowd.

Hoosier Cage Play Reviewed

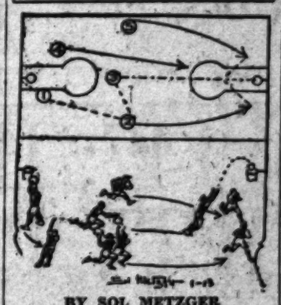

BY SOL METZGER

"All well-planned plays will succeed a reasonable percentage of the time," says Everett S. Dean, Indiana's brilliant basketball mentor. "But remember," he adds, "it is the player who scores, not the play."

After all speed, cleverness, shooting ability and team spirit are the big factors in any offense. Indiana's fives have these qualities to a high degree. That is why this daring attack I am about to describe returns them many points during the run of a season.

A guard, No. 1, gets the rebound and passes the ball as quickly as possible to a forward, No. 2, who is in unguarded territory. No. 2 passes it back to the middle man of the attacking trio, No. 3, who is the best passer on the team. No. 3 dribbles down court to the foul ring, with No. 2 and No. 5 leading him along the sides of the court.

If unguarded No. 3 dribbles through for a close shot. If guarded he passes to No. 2 or No. 5. What a whiz bang of a fast-breaking offense this is.

(Copyright, 1930, by Publishers' Syndicate)

FONSECA WINS BATTING TITLE

(Continued from Eleventh Page)

official averages were: Jimmy Foxx, Philadelphia, .354; Tony Lazzeri, New York, .354; Bob Fothergill, Detroit, .350; Earl Combs, New York, .345; Babe Routh, New York, .345; Harry Heilmann, Detroit, .344, and Dale Alexander, Detroit, .343. It was the first odd year since 1919, too, that Heilman, who now wears the livery of the Cincinnati Reds, failed to win the batting crown.

For the third successive year, exactly fifty American League batsmen hit .300 or better, fifteen of them being players in their first or second year in big time. Alexander of Detroit led the rookies with his .343 mark.

Aided by the big bats of Heilmann and Alexander, the Tigers easily won the team batting championship, hanging up a .299 average, three points higher than the Athletics, who were second, and three points higher than the mark set by the Yankees, who won it in 1928. The Yankees finished third in 1929 with a .295 total.

GEHRINGER STAR

Although Fonseca came back to top the willow wielders in the junior circuit, the averages disclosed Charles Gehringer, Detroit star, swung the busiest bat in the league. Gehringer finished eleventh among the leading batsmen with a .339 average; played in the most games, 155; scored the most runs, 131; stole the most bases, 27; led in three-base hits, 19; tied with his teammate, Alexander, for the most hits, 215; tied with another teammate, Roy Johnson, and Manush in doubles with 45, and though he occupied an unfavorable position in the Tiger batting order, he drove in 106 runs.

Combs led in singles with 151; Ruth was home-run king again with 46 circuit smashes; Joe Sewell of Cleveland led in sacrifices with 41, and tied his own world's record by striking out but four times in 152 games. Roy Johnson, Detroit rookie, was at bat 640 times. Eight players, who batted ten to twenty-seven times, failed to get a hit.

For the first time since 1905, Ty Cobb was not included in the averages, which he topped twelve times. Eddie Collins and Tris Speaker, who like Cobb have retired from active play, also were missing for the first time since 1908.

SHARKEY CHAMP, DEMPSEY SAYS

(Continued from Eleventh Page)

or some one not yet on the horizon, I may be prompted to reconsider for I still feel, even with my long absence from ring competition, that I could give a good account of myself with any of the present crop of heavyweights. On the face of things, however, I feel that I am done as an active participant. I feel that an American, Jack Sharkey, can well take care of the task of keeping the title in this country. If he isn't, then, well—"

Dempsey places Sharkey at the top of the heavyweight group with Max Schmeling second; Tuffy Griffiths third, and Phil Scott fourth. Next he groups seven men in this order: Tommy Loughran, Otto Von Porat, George Godfrey, Johnny Risko, Victorio Campolo, Young Stribling and Paulino Uzcudun. The list was compiled before Paulino upset Von Porat.

Maxey Rosenbloom heads the light-heavyweights with Jimmy Slattery, Lou Scozza and Leo Lomski linked in the second division. Mickey Walker, the champion, takes the same place among the middleweights with Dave Shade, Rene Devos and Ace Hudkins grouped below him. The welterweight class has Jackie Fields, the titleholder, linked with Jimmy McLarnin at the top.

Sammy Mandell, lightweight king, shares honors with Tony Canzoneri in his own first division while Kid Chocolate and Earl Mastro outrank Bat Battalino, the champion, among the featherweights. Al Brown and Bushy Graham share the top group of the bantamweights with Black Bill and Midget Wolgast holding the same positions in the flyweight class. Neither division has a generally recognized champion.

Iraq is distributing government lands to persons who will install irrigation pumps and cultivate the land.

STANFO NEXT S.C.

Trojan Ba... Battle Card... Two Contes...

Having opened ... Conference ... University of C... land on Friday ... and Saturday ... nights, the University of Southern California basketeers have seven games, all of them tough, remaining on their 1930 conference program. Six of these seven contests will be played in Los Angeles.

Coach Sam Barry's Trojans take on Stanford in the first two games in the ... Friday and Saturday ... the complete ... basketball schedule ...

January 18 and ... Auditorium.
January 25—U.C.L.A. at ... torium.
January 31—California ... torium.
February 8—Stanford ... torium, Los Angeles.
February 15—Stanford ... torium.
February 22—U.C.L.A. at ... torium.

BRUINS RES... TILTS WIT...

Tigers and U.C.L.A. Clash at ...

Occidental and the ... California at Los ... new athletic ... night at the Olympic ... where the Bruin and ... basketball teams will ... o'clock. This fifth ... cage game between the ... tions since 1927 when ... deserted the Southern ... Conference to join the ... cuit.

The Westwood ... dent at the Ver... stitution, rather ... trounced the Tigers ... ter's home court before ... of fans that crowded ... gym to capacity. ... time, Coach Ed ... sumed the reins and ... vated the basketball ... Oxy to a championship ... The Tigers have several ... returning and ... set the Bruin ...

Coach Eddie ... strong enough quintet ... this feat provided it ... form up to par and ... of their brilliant ... the L.A.A.C. and ... teams, which barely ... Eagle Rock representative ... Oxy mentor will ... Seiler at center, ... and Abe Elliott, ... Glover and Larry ...

The Oxy forwards ... accurate shooting of ... Weldes, forward, and ... lanky center, which ... terrorized in ... point honors on the ... hardly ever failing ... 15 points per game. ... sophomore, has been ... fore for the second ... white Lubin and ... first-string guards.

These two varsities ... are about on a par and ... fight displayed ... should decide the ... Dimmer are ... at hoop shots ... wards, while Rooks and ... guards, are perhaps the ... the Bruin players. ... the edge over Seiler ... especially in height.

The probable ...

Oxy
Glover
Dimmer
Seiler
Rooks (C.)
Elliott

Buckeye Be... Grabs Fe...

AGUA CALIENTE ... 12.—Extreme outsider ... Buckeye Belle, ... in the mud, walked ... ture race here this ... en-furlong event ... platers. The mare, ... the colors of the ... Carlos, had been ... anton, Cal., and ... race lightly ... front at once never ... Wirt G. Bowman ... it through the stretch ... within a half-length ... the wire, but all the ... the place, as Jockey ... his mount to the ... got the show.

Time for the seven ... 1:31 2-5.

Results:

First race, for ... 3-year-olds, purse ... (Warren.) 105, ... second; Master Bill ... Time, 1:04 1-5.

Second race, for ... 3-year-olds, claiming ... any owner. (Cook) ... 103, second; ... Time, 1:11 2-5.

Third race, six ... up, claiming ... ther.) 120, ... second; Gas ... Time, 1:17.

Fourth race, ... and up, ... (Warren.) 107, ... co.) 112, second; ... third. Time, ...

Fifth race, ... Short ... man (Schuh) ... co.) 103, third. ...

Sixth race, ... Belle (Cleveland) ... Allen (Quinlan) ... (Teasdale) 105, ...

Seventh race, ... Allen (Quinlan) ... (Cleverley) 108, ...

Eighth race, ... (Moran) 107, ... 108, second; ... 103, third. ...

MAN-...

Howard ... school athlete, ... kicking ... west the past ... dropkick for ... against the ...

...pe Admits "Pro" Charg...

...WA CITY, Jan. 11. (AP)— ... Iowan in a copyrighted ... may tomorrow that Oran... of Dubuque, star halfback ... University of Iowa football ... the last two seasons, ... lit from the Hawkeye ath... ...ve by admitting charges ... played with the Dubuque B... professional football ... ...n denying he received m... playing with the Bears, ... quoted in a lengthy state... telling the Iowan he par... ...d in two games in Oct...

...ELL OILERS MEET ...RROWHEAD TONIG...

...other knock-down and d... ...ke hockey game may be ... at the Palais De Glace ... ...ht when the same two te... staged the wildest battle o... a short time ago—the ... ...s and Arrowhead Valley ... in a Southern Califo... ...r contest.

...re were no less than a d... ...ights in that first meetin... ...ecuts. Even Referee Jo... ...n was a mark for an as... ...hands of Buster Smith, ... forward of the Well Fu... ...t Dugan has decided to ... in favor of John Austma... ...ts and who ought to be ab... ...s himself in the clinches.

...EDLANDS, POMONA

...dlands, La Verne and Pom... ...ablished themselves as candi... the Southern California ... basketball champion... Saturday evening in the ... tilts of the 1930 race by ... ...e first-round victories. ...idental, defending champ... ...adly trimmed by the Bull... the tune of 33-18, while ... another contender for ... ...n, suffered a beating at ... of La Verne by a si... margin, 30-29.

...Redlands and La V... ...e clash in a two-game s... ...y and Saturday nights of ... which will virtually settl... ...ence leadership between ... of these games and ...

...ip Gambo... | Fidel La Barba in Shape to Tangle Up with Ignacio Fernandez Tomorrow Evening

STANFORD NEXT FOR... S.C. FIV...

Trojan Basket Team ... Battle Cardinals Here Two Contests

Having opened their Pacific Conference schedule against University of California at Los Angeles and Saturday nights, the University of Southern California basketeers have seven games, all of them tough, remaining on their 1930 conference program. Six of these seven contests will be played in Los Angeles.

Coach Sam Barry's Trojans take on Stanford in the first home games in the Shrine Auditorium Friday and Saturday nights, the complete remaining basketball schedule of Southern California follows:

January 17 and 18—Stanford at Los Angeles.
January 25—U.C.L.A. in Shrine Auditorium, Los Angeles.
January 31—California in Shrine Auditorium.
February 8—Stanford at Palo Alto.
February 15—U.C.L.A. in Shrine Auditorium, Los Angeles.
February 22—U.C.L.A. in Shrine Auditorium.

BRUINS RESUME... TILTS WITH O...

Tigers and U.C.L.A. Clash at Basket...

Occidental and the University of California at Los Angeles renew athletic relations tonight at the Glendale High School gymnasium, where the Bruin and Tiger basketball teams will clash at 8 o'clock. This tilt marks the first cage game between these institutions since 1927 when the Bruins deserted the Southern California Conference to join the Coast circuit.

The Westwood five, the defending champion at the Vermont-avenue institution, rather than... trounced the Tigers on the latter's home court before a throng of fans that crowded the gym to capacity. Since that time, Coach Ed Kleinbach has assumed the reigns and has elevated the basketball squad from Oxy to a championship aspirant. The Tigers have several veterans returning and hope to upset the Bruin foe.

Coach Eddie Kleinbach has a strong enough quintet to attempt this feat provided his charges form up to par and on account of their brilliant showing against the L.A.A.C. and Brigham Young teams, which barely nosed out the Eagle Rock representatives. Oxy mentor will open with Lou Seller at center; Capt. Bill Oliver and Abe Elliott, guards, and Glover and Larry Dimter, forwards. The Oxy forwards must have accurate shooting of Capt. Oliver Wildes, forward, and Carl Rowlanky center, which pair have alternated in tilts to date for point honors on the Bruin squad, hardly ever failing to score at least 15 points per game. Roe Bean, sophomore, has been out to relieve for the second forward berth while Lubin and Shy are the first-string guards.

These two varsities at their best are about on a par and the prospective fight displayed by either team should decide the issue. Glover and Dimter are very bit as accurate at hoop shots as the Bruin forwards, while Beebe and Elliott, guards, are perhaps the equal of the Bruin players. Knowledge gives the edge over Seller on the Oxy team especially in height.

The probable line-ups are:

Oxy	
Glover	F.
Dimter	F.
Seller	C.
Beebe (C.)	G.
Elliott	G.

Buckeye Belle Grabs Feature

AGUA CALIENTA (Mex.) Jan. 12.—(AP)—Extreme outsider in the field, Buckeye Belle, always a good runner in the mud, walked off with the featured race here this afternoon as the Mexican-furioning event for handicap platers. The mare, which is owned by the colors of the Rancho Santa Carlos, had been prepped at Santanton, Cal., and meeting in the race lightly raced, went to the front at once never was to be headed. Wirt G. Bowman made a race of it through the stretch, getting home within a half-length of the winner at the wire, but all that got him was the place, as Jockey Cleveland had his mount to the limit. Pessimists got the show.

Time for the seven furlongs, 1:31 2-5.

Results:

First race, five furlongs, 4-year-olds and up, purse $500: 2-year-olds and up, purse $500: Buckeye Belle, 112, (Warren,) 15f, won; Pat E. (Hyer), 107, second; Manager Seth (Moran), 107, third. Time, 1:04 2-5.

Second race, five and a half furlongs, 3-year-olds, claiming, purse $500: Sunray (Collins), 113, won; Jack Hare (Hendricks), 103, second; June Star (Hendricks), 103, third. Time, 1:11 1-5.

Third race, six furlongs, 4-year-olds and up, claiming, purse $500: Sir Gallant (Gilcher), 120, won; Perfect Day (Mosher), 120, second; Gas Pipe (Moran), 107, third. Time, 1:18.

Fourth race, six furlongs, 3-year-olds and up, claiming, purse $500: Sir Jay (Warren,) 107, won; Abby (Schutte), 112, second; Lucky Dan (Moran), 107, third. Time, 1:17 4-5.

Fifth race, five and one-half furlongs, purse $500: Sunray (Collins), 113, won; Short Price (Moran), 107, second; Seven Up (Schutte), 113, third. Time, 1:11 1-5.

Sixth race, seven furlongs, purse $500: Buckeye Belle (Cleverley), 108, won; Pat E. (Treadaile), 107, second; Manager Seth (Moran), 107, third. Time, 1:31 2-5.

Seventh race, mile and one-sixteenth, purse $500: Allow (Mulrooney), 108, won; Pat E. (Treadaile), 104, second; Sir Gallant (Cleverley), 108, third. Time, 1:47 2-5.

Eighth race, seven furlongs, purse $500: Sir Jay (Moran), 107, won; Honeydew (Warren), 107, second; Pat E. (Hyer), 104, third. Time, 1:31 1-5.

MAN-SIZED KICK

Howard Imhoff, Beverly Hills high school athlete, turned in the best kicking performance in the Pacific southwest the past season with a 45-yard dropkick for the extra point against the Arlington team.

...el La Barba in Shape to Tangle Up with Ignacio Fernandez Tomorrow Evening

EX-FLYWEIGHT CHAMPION READY FOR OLMYPIC GO

...del Returns to Ring Wars Here Following Three Month Layoff; May Travel Abroad Again

Fidel La Barba, ex-flyweight champion and now a bantam weight contender, returned from Ojai yesterday primed for his fight with Ignacio Fernandez but for the 1930 Fernandez and La Barba clash Tuesday night at the

...Dillon has a dozen offers all over the world they say Blake has one cable

MARSHALL TOPS MAT PROGRAM

Young Heavyweight in Feature Spot Again; Faces Stan Stasiak

Everett Marshall, the newest mat sensation, who pinned Joe Malcewicz, the Utica mat veteran and topnotcher in straight falls in a finish match here last week, will meet Stanley Stasiak, the roaring Pole from Cambridge, in his next start at the Olympic against a first-rate grappler.

"Carnation" Lou Daro signed Stasiak for the match yesterday. The bout will be held at the Olympic the 22nd inst., and will top one of the strongest mat cards the local promoter has scheduled in many months. Offers for matches on this card have already been wired to Ed (Strangler) Lewis, Dick Daviscourt, Dr. Karl Sarpolis and Nick Valcoff, it was reported.

Marshall became a nationally recognized topnotcher here last week when he smashed Malcewicz into the mat with an "airplane spin," twice in about twenty-five minutes. The newcomer, a husky 22-year-old boy from the cattle ranges of La Junta, Colo., stepped into the ring here practically unknown, and beat a grappler who was looked upon as the next world's champion about a year ago. Marshall entered the ring undefeated and unscored upon, and left with his record as spotless as before, but with his first victory against a real first-rater chalked up.

In Stasiak, a 245-pounder, Marshall will be up against a wrestler who is rated in mat circles as one of the toughest, strongest and most punishing of them all. He will be facing a six foot four inch tall grappler who has met and defeated nearly every wrestler in the game during the fifteen or more years he has been in the game.

Despite his giant build, Stasiak has shown himself to be very fast on his feet in his matches here with Champion Gus Sonnenberg, Nick Lutze and Dick Daviscourt. He has also shown tremendous strength and endurance, both of which mat experts here say will stand him in great stead when he tries to remove Marshall as a title threat.

Marshall declared yesterday he had several "nicknames" pinned on to him by wrestling fans around Denver, where he has done most of his wrestling. One of them he earned while still in high school and a guard on the football squad. It was the "Rock of Gibraltar" because he could not be moved. He was named the "Rocky Mountain Lion" by the wrestling fans, later.

Marshall went one year to the University of Denver, a year and a half to the University of Iowa, and at present is taking an extension course from the University of Washington in order to get a college degree. The young star declared yesterday in view of the fact that he attended Iowa last, he would like to be known as a former student of that university when mention is made of his collegiate career.

GRAND CIRCUIT TO ARRANGE SCHEDULE

KALAMAZOO (Mich.) Jan. 12.—(AP)—Stewards of the Grand Circuit will tackle the problem of fixing dates for the 1930 races at their annual meeting, which will start here tomorrow afternoon and continue through Tuesday. The open session and the annual banquet are scheduled for tomorrow afternoon and night while the real work of the gathering will be accomplished at executive sessions Tuesday. The problem of fixing dates satisfactory to the various cities seeking race meets promises to be interesting.

BILL TILDEN TRIMS IRISH TENNIS STAR

MONTE CARLO, Jan. 12. (AP)—Big Bill Tilden defeated Lyttleton Rogers, Irish Davis Cup player, in the finals of the Monte Carlo tennis tournament today, 7-5, 6-1, 6-8, 6-0. Tilden played erratic tennis, but always had plenty of tricks in reserve when threatened.

...EDLANDS, LA VERNE AND POMONA BID FOR TITLE

...ds, La Verne and Pomona ...themselves as candidates ...Southern California Con... football championship ...Saturday evening in the initial ...of the 1930 race by capturing ...of their defending champions, ...defeated by the Bulldogs ...score of 32-12, while Whittier ...another contender, for the ...scored a beating at the ...of La Verne by a single-...20-19.

...dlands and La Verne ...close in a two-game series ...Saturday nights of this ...which will virtually settle the ...championship between the ...of these teams and Po...

Oxy faces Caltech in its second conference game, while Pomona tangles with San Diego at Claremont. Whittier engages in a non-conference contest with Santa Barbara State College at Santa Barbara.

The standings follow:

Team	Won	Lost	Pct.
Redlands	1	0	1.000
La Verne	1	0	1.000
Pomona	1	0	1.000
San Diego	0	0	.000
Whittier	0	1	.000
Caltech	0	1	.000
Occidental	0	1	.000

Games This Week
La Verne and Redlands at La Verne, Saturday
La Verne at Redlands.
San Diego at Pomona.
Occ at Caltech.
Whittier at Santa Barbara (nonconference.)

Last Week's Results
La Verne, 20; Whittier, 29.
Redlands, 33; Occ., 12.
Pomona, 41; Caltech, 24.

...Admits ...Pro" Charges

...CITY, Jan. 11. (AP)—The ...lows in a copyrighted story ...tomorrow that Oran H. ...of Dubuque, star halfback of ...University of Iowa football team ...last two seasons, removed ...from the Hawkeye athletic ...by admitting charges that ...played with the Dubuque Bears, ...professional football team. ...during he received money ...playing with the Bears, Pape ...stated in a lengthy statement ...while the Iowan he partici... in two games in October, ...

...LL OILERS MEET ...ARROWHEAD TONIGHT

...knock-down and drag-out hockey game may be en... at the Palais De Glace rink ...when the same two teams ...staged the wildest battle of the ...a short time ago—the Shell ...and Arrowhead Valley Club ...in a Southern California ...contest.

...was no less than a dozen ...fists in that first meeting of ...rivals. Even Referee Jackie ...was a mark for an assault ...hands of Buster Smith, star ...forward of the Well Fullers. ...Dugan has decided to re... in favor of John Austman, a ...who weighs more than 200 ...and who ought to be able to ...himself in the clinches.

San Diegans Will Honor Trojan Star

Russ Saunders, who "made good in the big city," will be the honored guest in his home town, San Diego, Wednesday, when he will be given a present, the keys to the city, and sundry other objects suitable to a returning football hero. Mayor Harry Clark, Senator Ed Sample and Hal Hotchkiss, president of the Chamber of Commerce, will be the speakers at a banquet at the Grant Hotel. Coach Howard Jones and Willie O. Hunter, director of athletics of the Trojan coaching staff, will also be present. Lee Conti, president of the San Diego Trojan club, is in charge of the affair.

SCORE KEEPERS MERIT CHEERS

(Continued from Eleventh Page)

on the eleventh, and started tossing his clubs around.

Scotty Chisholm, who is even "Scotchier" than his name, lived up to his reputation by packing a plaid umbrella.

Oliver Hardy, the rotund member of the Laurel and Hardy team, was an extensive gallery in himself. He added a flock of hazards to the already difficult course by sinking to his shoe-tops at every step.

Harold Lloyd was trotting all over the course, and refused to come in out of the rain. He was following Leo Diegel, Al Espinosa and Bobby Cruickshank, and insisted on sticking with them through the final hole.

Sixes in unfortunate places that should have been fives, cost four players positions in the final thirty-six holes. Ted Luther, Al Zimmerman, Lewis Scott and Harold Sampson all had 160—one stroke over the qualifying figure.

A lot of dubs and duffers found consolation in the numerous rounds of 90 and worse that were turned in. John Perilli had the doubtful distinction of turning in the highest card of the day—98.

Tommy Armour didn't mind the weather. "Why, this would be a good day in Scotland," he remarked cheerfully, and proceeded to shoot a 77 to tie for third place.

Walter Hagen and his caddy were equipped with glorious green slickers. But the Haig had a 4 on the ninth for a 44, and gave up.

The tilted greens and traps drained well despite the heavy rain. This is a feature of golf architecture developed in the last three or four years.

Dick Taylor, official host for the Junior Chamber of Commerce, was one of the most popular men on the course yesterday. Kennedy Ellsworth, ex-president of the organization, hasn't had time to sit down and rest in the three days of the tournament to date. Le Roy Owen, present presiding officer, is another who is working overtime to make the tourney a success.

Bobby Cruickshank declared he had always wondered what the Johnstown flood had looked like, and was greatly pleased with the opportunity he had yesterday to find out about it.

Emerson Speer, official starter, is hanging up a new record. To date, not one threesome has been late in getting away from the first tee.

Horton Smith took his only five on the first nine on the ninth hole when he chipped over the green. His round of 76, played during the worst of the downpour, probably is the best ever played in this section of the country, under such adverse conditions. Certainly, it is the best ever shown in the Los Angeles open.

Abe Espinosa, who played in the rain, finished just as the sun started to break through the clouds. "Some guys have all luck," he remarked. "Just look at that sun! We ought to start out and play the round over again."

Billy Burke made his own putter, and he carries a carved trophy from Hawaii for luck. But they didn't help him yesterday. He had about a dozen putts from six feet down, and missed every one of them.

Bill Mehlhorn is playing in bad luck, or something. He has been off the fairway only once in his thirty-six shots from the tees, but he flounders all over the greens.

Hagen lit in a trap on the left of the first green, chipped clear over to the other side into another trap, and took three putts for a 9.

"Pat" Patterson was almost washed away at his scoreboard. Until some extra canvas was hung up on the west end, the wind and rain almost wiped out an entire column of the cards for the two rounds. Gregg Lifur, as usual, was on hand to give a lot of help.

Sid Churniss announced that Al Joison had practically agreed to act as toastmaster at the annual sportsman's dinner, at $100 a plate, which the Junior Chamber will hold sometime in April or May. The well-known Mammy songster was a gallerylte yesterday and promised he would officiate if he happened to be in town at the time of the banquet.

Frank Walsh blazed his way around the first nine in 34, but reversed the figures on the way home for a 71. He has a two-

SHUTE LEADS GOLFERS

Columbus (O.) Pro Two Strokes Ahead of Horton Smith in $10,000 Los Angeles Open

(Continued from Eleventh Page)

Country Club, who scored 74-77—151, to lead the amateurs.

ROGERS SLIPS WITH 82

Taking advantage of a few brief hours of almost favorable weather in the morning, Chet Beer of Bakersfield and Neil Christian of Portland, Or., smashed out rounds of 78-74—152, and 79-73—152, respectively, to tie with Johnny Rogers of Denver, Colo., Friday's leader, who added an 82 to his first-round score of 70 for a 152 total.

A group of furtive young men, slightly baggy at the knees, but with a battling light in their eyes after learning that $4000 in rain insurance was collected yesterday morning, was kept in one continuous conference as the squawks poured in almost as fast as the rain. Their final huddle late yesterday afternoon resulted in a timely decision to stage eighteen holes of the finals today, and the final eighteen tomorrow.

This group goes under the cognomen of the "Big Nine," and despite a lot of kidding from people who have nothing better to do, are handling a mighty tough job in a most commendable manner.

And still the rain poured down, and down!

Today, the even fifty who scored 159, or better, will continue through the tournament.

Washed out of the picture on Riviera's moisty fairways, a score or more of golfdom's finest find themselves on the outside looking in.

With the remark, "I've had enough," Walter Hagen, British open champion, who has played under all sorts of weather conditions, picked up yesterday afternoon on the ninth tee.

Two strokes back of the qualifiers came a bedraggled group, which included Al Watrous of Detroit, a member of the Ryder Cup team; Johnny Dawson of Chicago, one of America's foremost amateurs; Craig Wood of New Jersey, Hawaiian open champion, and Henry Ciuci, leading New England pro.

Joe Turnesa of Elmsford, N. Y., winner of two major tournaments last year, failed to qualify for the open again, and had almost as much trouble as he encountered at Wilshire two years ago.

Those who barely got under the wire were Ed Dudley, 79-80-159; Mac Smith, 77-82-159; Tony Manero, 80-79-159, and Bill Mehlhorn, 78-81-159.

LA JOLLA PLANS TOURNEY

Joe Blake, one of the head men of the La Jolla Country Club, wired a cheering bit of news to the pros, when he announced a $1000 tournament over the southern course for Saturday. The pros can take in the La Jolla event on their way to Agua Caliente for the $25,000 open. Prizes will be awarded on the basis of eighteen-hole scores.

And the rain poured down!

We do not wish, in any way whatsoever, to detract from Shute's splendid golf, nor Christian's fine round of 38-35—73, yesterday's low score, but the seventy-six-shot by the "Flaming Joplin Comet," Horton Smith, was the greatest round of the day.

Had Horton enjoyed any breaks at all, he would have undoubtedly scored in the low seventies, and might easily have scored in the sixties. But Horton played through five holes in the hardest downpour of the day, holes where he went five over par, and spoiled an otherwise sensational score.

STARTS WITH BIRDIE

Starting out the first hole shortly after 1 o'clock, Horton poked two stiff woods down the fairway, laid a fifty-yard pitch shot four feet from the pin and canned his putt for a birdie 4.

Hooking a long brassie shot into a trap at the left of the second green, Horton got himself out of a bad hole by pitching two feet past the pin for his par. A full mashie to the third green went wide, but again the Joplin youngster bagged his par by pitching three feet past the pin and sinking his putt.

Smith was even with par on the fourth hole, a dangerous 245-yard par 3, when his long wood stopped thirty feet short of the pin, just off the green. His approach was six feet past, and his putt just rimmed the cup for a 4.

On the fifth green in two, and down in two putts gave Horton another par. A six-foot, downhill putt hit the cup and bounced out for a 3 on the 25-yard sixth hole, and Horton parred the 400-yard seventh, being on the edge in two and down in one putt after chipping a foot from the can.

RAIN STARTS IN EARNEST

It had started to drizzle on the fifth hole, and at the eighth hole began to pour in earnest. The rain, driven in sheets before a stiff breeze from the ocean, soon chilled players and spectators to the bone.

Smith, under those handicaps, smacked out a 250-yard drive, and laid a full mashie shot four feet past the pin. He dropped it for a birdie 3, and was one under par going to nine.

Rapidly becoming inundated, the ninth was almost unplayable. Horton's second shot skidded in the water and wound up in back of the green, yards from the cup. His approach stopped dead, six feet from the cup, and he two-putted from there for a 5.

Starting back with two fives, Smith got a bad break on the 436-yard twelfth hole, when his brassie second hooked into a raging torrent that but recently was a dry wash. Horton was forced to drop a ball, and wound up with a 6.

SUN FINALLY SHINES

The sun poked its head out from behind a mass of fleeing clouds as Horton stepped on the fourteenth tee, and he took the hint by parring the next four holes. The eighteenth, a difficult par 4, netted Smith a bogey, when his second stopped in the tall grass on a sloping hillside lie. He was on in three and down in two putts, his putt for a 4 just sliding by the cup.

Here is the card:

Par (out)	4	5	4	3	4	3	4	4	5—36
Smith	4	4	4	3	4	3	5	4	5—36
Par (in)	4	4	3	5	4	4	3	5	4—36
Smith	4	5	4	3	4	3	5	5	5—38

Shute, who was third in the 1929 national open championship at Winged Foot, two strokes back of Bobby Jones and Espinosa, played steady, rather than spectacular, golf. His outgoing card shows three bogeys and six pars, while he had seven pars, a birdie, and a bogey coming in to shoot par golf on that side.

Shute's card:

(Out)	5	5	4	3	4	4	3	5	4—37
(In)	4	4	5	3	4	3	5	4	5—37—74

Christian's round was one of the most remarkable of the tournament. Coming to the thirteenth hole five over par, the Portland pro smacked out four birdies in a row.

Christian's card:

(Out)	5	4	4	3	4	4	3	5	4—36
(In)	4	4	3	5	4	3	5	4	5—37—73

Other low cards were as follows:

Beer (out)	4	5	4	3	4	3	5	5	4—37
Kerrigan	5	4	4	3	4	3	5	4	5—37
Black	5	4	4	3	4	3	5	4	5—37
Coleman	5	5	4	3	4	3	5	4	5—38
Beer (in)	4	5	4	3	4	3	5	5	4—37—74
Kerrigan	5	4	4	3	4	3	5	4	5—37—74
Black	5	5	4	3	4	3	5	4	5—38—75
Coleman	5	5	4	3	4	3	5	5	5—38—77

Due to the fact that the field has been materially cut down, the first threesome starts at 9:30 this morning, and the last at 11:22. Play should be finished shortly after 3 o'clock.

And we hope the rain stops pouring down!

day total of 153, just six strokes back of Denny Shute.

There wasn't anything spectacular about Shute's round. He turned in steady, consistent golf to get his 74, and a two-stroke advantage over Horton Smith. He started early, and finished before the bad rain squall.

Neil Christian, whose 73 was low for the day, had four consecutive birdies on the second nine. He had a 3-2-3-2 for the thirteenth, fourteenth, fifteenth and sixteenth, and was immensely proud of the accomplishment, for which no one blamed him.

Leo Diegel had four sixes on his round, three of them on the second nine.

Just exactly fifty players qualified for the final thirty-six holes. Fifty and ties were to be included, but the final 150 was the fiftieth player.

Hollywooders Trip Oak Pucks

SAN FRANCISCO, Jan. 12. (Exclusive)—Hollywood's ice hockey team stacked up a five-man defense against the league-leading Oaklanders this afternoon on the Oakland rink and beat them, 3 to 0. The passing attack of the Oakland club was just about ruined by this style of blocking the net, and the Hollywood men proved better scramblers than their rivals.

The game was a rough and tumble affair, with some times as many as five men sprawled out on the ice, but there was only one penalty during the entire three periods. This one was chalked up against Joe Saundercook.

The Oakland team left tonight for Los Angeles, where it will play against the Los Angeles club tomorrow night for a fourth game in six days. Hollywood stays here and will meet the San Francisco club at the San Francisco Iceland rink tomorrow night.

COUGAR PUCKS VICTORS

DETROIT, Jan. 12. (AP)—Detroit's Cougars were on the long end of a 3-to-2 National Hockey League game with the Pittsburgh Pirates here tonight.

H.A.C. Cagers Meet Pacifics

Basketballers of the Hollywood Athletic Club launch their Southern California A.A.U. Club League season tonight when they engage in what promises to be a bitterly fought game with the Pacific Coast Club of Long Beach on the Movie City team's floor. The first whistle will be at 8:15 p.m.

Hopeful that this season will find it back on top of A.A.U. basketball as it was several years ago, the H.A.C. squad will go into action tonight in the best form of the season.

Coach Bill Paige hit on the right combination to use during the preseason schedule, the highlight of which was a 34-to-27 victory over the Tulsa Eagles, and it is probable that Ken Schneider and Herb Cole, forwards; Chuck Kearney, center, and Gene Dorsey and Richard Young will start tonight.

Line-ups:

Hollywood		Long Beach
Cole	F.	Rowe
Schneider	F.	Barton
Kearney	C.	Hockert
Dorsey	G.	McGinnis
Young	G.	Sawyer

FALCARO CHALKS UP THIRD STRAIGHT WIN

NEW YORK, Jan. 12. (AP)—Joe Falcaro, world's match-game champion, chalked up his third successive victory in an all-star round-robin bowling tournament here today, beating William (Dutch) Cliffe of Utica, N. Y., 2283 to 1833.

Falcaro had sixty-seven strikes, thirty-six spares, four splits and one error; Cliffe had thirty strikes, sixty-three spares, nine splits and three errors.

In the second match of the day, Cliffe lost to Jimmy Smith of Chicago, 1965 to 1812. Cliffe had 28 strikes, 16 spares, 12 splits and 2 errors. Smith had 45 strikes, 51 spares, 9 splits and 1 error.

BOSTON BRUINS UPSET

NEW YORK, Jan. 12. (AP)—Displaying a remarkable defensive game, the humble New York Americans broke the fourteen-game winning streak of the Boston Bruins, champions and leaders of the National Hockey League, with a 3-to-2 victory tonight.

Open Golf at La Jolla on for Saturday

An eighteen-hole, $1000 open golf tournament will be held over the La Jolla Country Club course at La Jolla, next Saturday, Joe Blake, of the Southern Club announced yesterday. The field will be limited to ninety entrants, namely the thirty-two low scorers in the recent P.G.A. championship; the thirty low in last year's national open, and the balance to be made up from low scorers in the Los Angeles open.

BLEAK DAY FOR STATISTICIANS

(Continued from Eleventh Page)

such terrible conditions as those which existed between 2 and 3 o'clock when scores of the leading contenders shot sky high.

Most of the leaders were on the second nine at this time. They were forced to drive into a gale which was biting cold. The rain descended in torrents, but it wasn't the downpour that bothered the boys so much as it was the intense cold. And on virtually every hole from the tenth through the fifteenth the tournament leaders had to fight every inch of the way.

REMARKABLE PLAYING

Some of the scores made under such circumstances were truly remarkable. There was Bobby Cruickshank's 77, for instance, and Horton Smith's 76. How they did it is hard to tell.

Denny Shute, who leads with 147, shot his brilliant 74 earlier in the day. The going wasn't easy by any means, but Denny got in before that awful 2 o'clock storm.

Yesterday I wrote that there were but twelve players left in the running for first-prize money of $3500. This dozen included only those who had shot under 75. It excluded "Mac" Smith, winner last year and the season before that. The conclusion was arrived at by statistical research which had showed that no man who shot worse than 74 on any round ever won a Los Angeles open.

Allowance was made for the weather, it being stated that "Mac" Smith's final score of 285 for last year would not be bettered this time unless weather conditions were exceedingly favorable yesterday and today. Well, you should have heard the boys talking about the weather. Their choice of words was a treat.

SHUTE MUST DO IT

If this statistical angle is to hold water it means that Shute must win the tournament, he being the only golfer who has had two rounds at 74 or under. Otherwise the great American public which is used to placing its faith in statistics will be disappointed and the writer will be considerably chagrined. Of course, my average will be .500, inasmuch as "Mac" Smith, who was relegated to the defeated class yesterday because of his 77, went even worse in his second round and has no chance of winning, thereby upholding that end of the statistical argument.

Then there is the weather angle which gives the writer a distinct "out," but it would be nice to have the statistics stand up, weather or no weather.

Of the twelve favorites listed yesterday morning—those with 74 or under—only eight really remain in the running as they tee off today. They are Shute, 147; Horton Smith, 149; Al Espinosa, 151; Bobby Cruickshank, 151; Fay Coleman, 151; Tommy Armour, 151; Johnny Rogers, 153; and Leo Diegel, 153.

It will be seen that there are six strokes between Shute in first place and Diegel, who is tied for eighth. That's about all you can reasonably expect a golfer to make up in two rounds and even that's a tough assignment considering the class of the field.

Those of the twelve who virtually dropped by the wayside were Charles Seaver, 72-82—154; Abe Espinosa, 75-83—158; Billy Burke, 74-80—154, and Massie Miller, 74-83—157.

Of this bunch, Seaver, Rogers, Smith, Armour, Diegel, Espinosa and Cruickshank were so paired that they played into the worst luck, having to drive into the teeth of the storm just when it was at its height.

OTHERS COME UP

There are several golfers who worked themselves into a position to win the tournament if Shute or Horton Smith will only let up a little. Neil Christian, Portland star, had the low score of the day, a 73, and starts with a total of 152 this morning. Neil was through before the worst of the storm came along, but his showing is worthy of a real cheer, nevertheless.

Chet Beer of Bakersfield, with a 74, made under more trying circumstances, also gets away with a total of 152 today.

In the 153 class, tied with Diegel, are John Black, Willie Hunter, Frank Walsh and Olin Dutra.

After revealing those twelve favorites yesterday morning the writer narrowed the field to four—Horton Smith, Diegel, Cruickshank and Armour. Shute was not included and it begins to look as if ye scribe might have booted one at this point, although I am still willing to string along with either Horton, Cruickshank or Armour as an excellent bet to nose Denny out. Particularly Horton.

Diegel got in trouble on the second hole yesterday. His brassie shot from the fairway was buried in the trap at the left of the green and even though Leo exerted all his strength he couldn't get the pill out of the wet sand in the trap. He finally wound up with a 6, and then shot all pars on the next seven holes.

Leo was playing with Al Espinosa and Cruickshank and the three drew a large following. Al played splendid golf and wound up with a 36, one over par, on the first nine, thanks to birdie 3 on the eighth.

Wee Bobby made some remarkable recovery shots. On the 245-yard par 3 fourth his drive landed under a tree up on the hillside. He got it out nicely and then sank a 15-foot putt from off the green for his 3. Trap trouble had cost Bobby a 6 on the previous hole. He finished the nine with 37, also getting a birdie on the eighth.

INTO DYNAMITE

But the boys ran into dynamite as they teed off on the tenth. The wind was howling and the rain struck them smack in the face as they made their shots under the most trying circumstances. Each of the three went one over par on the tenth and Bobby was the only one to get his par on the 11th, Leo and Al taking sixes. They were all one over par on the twelfth and and Leo took a six on the thirteenth while the other two golfers were one over par with fives. That's the kind of trouble they encountered and it is a wonder they scored at all.

Some idea of the grief Diegel, Espinosa and Cruickshank encountered is revealed by the statement that Leo had but three pars on the last nine, Al only two and Bobby five. Perhaps the fact that Bobby's little wife followed him during the entire eighteen holes had something to do with his fine showing.

This grief was only typical of that which awaited those who were forced to play on the course between 2 and 3 o'clock.

Of course, it was on the green that the boys lost most of their strokes. Practically every putt made yesterday stopped short of the cup.

Diegel had trouble with his approach shots, especially the shorter ones. Al's putter turned him down on several occasions. Bobby was in trouble off the tee several times, but made some fine recovery shots.

Playing eighteen holes today and eighteen tomorrow, rather than thirty-six in one day, should help uphold the statistical angle. But the burden rests squarely on the shoulders of Mr. Denny Shute of Columbus, O., the only man in the tournament with each round at 74 or under.

If Shute could score a 74 under such conditions as existed yesterday he ought to keep under that figure today and tomorrow, provided the weather man gives him a break. But golf is a strange, uncertain game.

OILERS FACE SHEIKS HERE

Local Puck Squad Tackles League-Leading Sextet from Oakland in Contest Tonight

Beaten more or less decisively in their last three starts against Oakland, the Los Angeles Richfields will try to do a little table-turning tonight at the Winter Garden when they hook up with the league-leading Sheiks

In their last two local battles the Oilers have lost, 3 to 2 and 11 to 1. And in the north, the Richfields bowed to Oakland, 3 to 0. All of which hasn't helped the Oilers in their league standing.

The Sheiks threatened to retain the league championship they won last year by virtue of superior speed. No club in the league can match skates skates with an array of forward talent such as Oakland has, including Sandercook, Horn, Cook, Miller, DaFoe, Vokes and George Giroux. Add to this a defense that features Phil Stevens and Georgie Bond and a goalie like Hec Fowler and it is easy to see why the Oaks are leading the league.

Manager Tommy Murray has a well-balanced team, but it hasn't been able to show to advantage except against Hollywood. If the Oilers would play against the Sheiks and San Francisco Tigers as they do against the Millionaires, they would have undisputed possession of first place.

Jake Lawrence turns in consistently flashy games for the Oilers, but the rest of the club doesn't get going together. One week Berge Irving, the husky defense man, will be a big star, and the next week it will be Guy Poole or Jack Wilson, or Sammy Larkin or somebody else. If they ever get clicking together the Richfields will present about the most formidable squad in the league.

Line-ups:

Los Angeles.		Oakland.
Murray	Goal	Fowler
Irving	Defense	Stevens
Wilson	Defense	C. Bond
Nichols	Wing	Sandercook
Larkin	Wing	Horn
Lawrence	Wing	Cook
Poole	Wing	Miller
C. Bond	Wing	DaFoe
Brandow	Wing	Vokes
Vaughn	Wing	G. Giroux

GEORGE BOOTH TO HEAD ARIZONA LOOP

TUCSON (Ariz.) Jan. 12. (AP)—In one of the most bitter sessions in the history of organized baseball in Arizona, the Arizona State League board of directors today elected officers for the 1930 season and boosted the playing week to five days.

George Booth of Miami was elected president of the loop after Fred Joyce, retiring president, who had been re-elected by a four-to-one vote, refused to accept the post.

Pat Nathan, broker of Globe, was elected vice-president.

CLEVELAND CAGERS WIN

CLEVELAND, Jan. 12. (AP)—Cleveland's pro basketball team captured the first half championship of the American League here tonight by defeating Chicago by a score of 20 to 16. The score at the end of the half was 16 to 8 in favor of Cleveland.

HOLLYWOOD AM. LEGION STADIUM
BOXING
EVERY FRIDAY NITE 8:30

SPECTACULAR....
ALL IN TECHNICOLOR
....DIFFERENT
"The Rogue Song"
World Premiere
Friday Evening
Grauman's Chinese Theater

Al Williams Conditioner of Men

The healing magic of the Sun

There is sound therapeutic sense in the color itself—but in the exposure to the magic ultra-violet rays of the sun. They penetrate and charge the blood-stream with new power, new energy.

The Al Williams establishments are now equipped to give this ultra-violet therapy, as a part of the regular health course.

Here, under trained and competent attendants, you may receive the positive benefits of this proved health-giving light.

You are invited to inspect this model installation.

AL WILLIAMS
HEALTH SYSTEM
Physical Conditioning for Business and Professional Men
Spring Arcade Bldg., Phone FAber 3254, Los Angeles
425 BUSH STREET, SAN FRANCISCO
RICHFIELD OIL BUILDING, OAKLAND

ICE HOCKEY AND SKATING
GAMES MONDAY AND THURSDAY NIGHTS
SKATING ALL WEEK.
PALAIS DE GLACE RINK
Phone OLympia 4308 Melrose Avenue, 2 Blocks East of Vermont

Olympic BOXING TUESDAY NIGHT
GRAND AT 18TH

CAPPER SCORES MARRIAGE LAWS

Constitution Change to Cure Divorce Ills Urged

Senator, in Talk Over Radio, Asks for Federal Code

Cites Inconsistencies Caused by States' Statutes

By a "Times" Staff Correspondent

WASHINGTON, Jan. 12. (Exclusive)—Adoption of an amendment to the Constitution giving Congress authority to enact a uniform marriage and divorce law was advocated over the radio from Washington tonight by Senator Capper, Republican, of Kansas.

"The family and the right to hold property are two of the corner-stones of the foundation upon which our present-day civilization rests," Capper said. "Both are seriously threatened by our forty-nine different laws on the subject of marriage and divorce.

"A man and woman may be law-abiding citizens and their children legitimate in a community. The family moves 100 miles into another community and the man becomes a bigamist, and their children under the law have no right to bear the father's name.

DIVORCE LAWS

"This is not a fanciful statement. There are hundreds of instances where this, or something perfectly analagous, has occurred.

"Divorce is not obtainable on any grounds in one State, but is granted in another on evidence of bad temper of either husband or wife. How is that for contrast?

"Forty-eight State Legislatures and the Congress sitting as the town council for the District of Columbia, grind out forty-nine different codes governing the marriage contract and property rights depending on the marriage contract.

"And under our Constitution there are only two ways we can get at a remedy for this intolerable situation.

REMEDY CITED

"We can strive for uniform laws on marriage and divorce among the forty-eight States and the District of Columbia; or we can amend the Constitution so that Congress can enact uniform marriage and divorce laws for these United States.

"The adoption of an amendment to the Constitution is the first step. It then would be up to the National Legislature to enact a uniform marriage and divorce law, fully protecting the existing status of parents and children, and protecting the rights of the children in the future.

"The contract of marriage should be a matter of interstate comity and commerce just as much as a contract for the sale of commodities or freight rates or the movement of stolen automobiles or the white-slave traffic.

"The only remedy for the situation, it seems to me, and to many others who have given serious thought to the problem and its solution is for the States to delegate that power to their representatives in Congress. The General Federation of Women's Clubs is supporting actively the legislation which I have offered in the Senate."

MILLIONS GIVEN OLD TEACHERS

Carnegie Foundation Forms Fund for Professors

Annuity of $500 Provided After 70 Years of Age

Report Reveals Amounts Used in Many Projects

NEW YORK, Jan. 12. (AP)—Expenditure of more than $20,000,000, nearly one-sixth of the entire income of the Carnegie Corporation of New York, since its organization in 1911 for old-age security for professors was recorded in the annual report of President Frederick P. Keppel, published today.

Nine annual installments of $600,000 each are to be paid to set up a fund from which annuities of $500 are to be paid to professors 70 years of age. This fund supplements pensions to be granted after January 1, 1931, by the Carnegie Foundation for the Advancement of Teaching.

LIBRARY FUND $111,500

Appropriation for library schools for the year totaled $111,500. Other grants made to library service included $54,000 for the development of dental school libraries in the United States and Canada, $30,500 for the support of library projects in the Union of South Africa and Rhodesia, $124,000, for the development of college and university libraries, and $100,000 for support of other library interests including library extension in British Columbia.

For the comprehensive examination of the place of social studies in elementary and secondary education, $50,000 was granted the American Historical Association.

SCIENCE CONTRIBUTED TO

For similar studies in mathematics, classical languages, modern foreign languages and other educational research in the United States and the Union of South Africa, a total of $198,500 was voted. A total of $141,000 was contributed for adult education studies of reading habits, the Little Theater, college alumni associations and foreign languages groups.

To the advancement of scientific research in the United States the corporation contributed $292,500 during the year. The institutions receiving grants were the California Institute of Technology, the Carnegie Institution of Washington, Johns Hopkins University, the National Research Council, the Potter Metabolic Clinic, and Stanford University.

Night Clubs in New York Raided

NEW YORK, Jan. 12. (AP)—With warrants based on evidence obtained in previous visits, Federal prohibition agents and city detectives swooped down on ten night clubs and cafes in the theatrical district early today and arrested seventeen waiters and clerks.

Among the places raided was the Toto Club, West Fifty-sixth street. Most of the other places were the asserted "speakeasy" type of resort.

This Afternoon at 2:00

AN INTERESTING lecture and practical demonstration on the preparation and cooking of foods suitable for use in every household.

Under Direction of

Mrs. Maybelle (Chef) Wyman

whose menus and recipes appear as a daily feature in the

LOS ANGELES TIMES

Nothing to buy and no fees of any kind. Comfortable chairs for all. All Times readers and their friends are welcome. Ask for free copies of all recipes demonstrated

FRIDAY
January 10, 1930

PECAN COOKIES
SPANISH CHICKEN PIE
BLACK AND WHITE WALNUT CAKE
ROSE POTATO SALAD WITH ROSE DRESSING
BISCUITS

Los Angeles Times Free Cooking Class

Every Tuesday and Friday Afternoon at 2:00 in the Food Demonstration Auditorium of

SOUTHWEST BUILDING

130 South Broadway

Take Elevator to Third Floor

SHIPPING NEWS AND ACTIVITIES AT LOS ANGELES HARBOR

SHIPPING NEEDS OF NATION CITED

I.M.M. Executive Discusses Maritime Situation

More Men and Money Held Vitally Essential

Lassco Vessel Here After Squally Voyage

BY WAYNE B. CAVE

More men and money, that is, more western shipping brains and Wall street capital, are needed if America is to regain her place on the seas, according to A. C. Holzapfel, president of International Mercantile Marine, now wintering in Southern California.

He spoke as an observer of world shipping for fifty years, during which his concern has grown to a point where it supplies paints for 40 per cent of the ships of the globe.

"Your Pacific Coast has a wealth of outstanding shipping men, but it will take many hundred millions of dollars to build a merchant fleet. That means the great financial leaders must participate, and they are not yet as interested as they should be."

Government aid has stimulated a start in new building, but it must go much farther than it has, in his opinion, if a great modern fleet is to be sustained, in competition with bottoms abroad which operate more cheaply.

Although close to 80 years of age, Mr. Holzapfel says he expects to live to see aviation take its place seriously in the transportation of the world. "The chief business worry of today is to meet the inventions of tomorrow."

An outstanding chemist in his line, Mr. Holzapfel also is a world student of the arts. Although he long has been an American he founded his concern fifty years ago in an alley in London. Today it has many factories, scores of warehouses, and hundreds of agencies throughout the world.

LINER CALAWAII RIDES ROUGH SEAS

Despite exceptionally heavy seas and boisterous weather, the Lassco cabin liner Calawaii returned yesterday from Hawaii without apparent discomfort to her seventy passengers.

ROBERT SANDS

Winds on Tuesday and Friday reached fifty miles an hour; with squalls even greater, and at times accompanied by blinding rains. Peculiarly, the barometer was up to around 30.25 during the worst of these instead of dropping, a rare phenomenon, according to shipping men.

Among the travelers was Col. Robert Sands, head of the oldest and greatest printing house in Australia, founded by his grandfather ninety-five years ago. In the war he had charge of all German prisoners in the Antipodes and Far East. He and Mrs. Sands will visit here a week before proceeding to London.

The debatable divorce of the Straits trade into a separate conference is expected to come before northern and southern divisions of the Pacific Westbound Conference, scheduled to convene this morning at the Alexandria.

The parley is expected to last two and possibly three days, dependent on the effectiveness of peace parlours under way.

Delegates from as far north as Vancouver, B. C., are to attend, representing the following concerns: Dodwell & Co., Blue Funnel, American Mail, Canadian Pacific, Nippon Yusen Kaisha, Klaveness, Dollar, Oceanic and Oriental Navigation, General Steamship Corporation, and Java Pacific Line.

Richfied Oil Company's first movement of kerosene into Calcutta and Bombay, 200,000 cases, went out this week-end in the holds of the "K" Line steamer Yonan Maru from the docks of General Steamship Corporation. It is declared the largest single case shipment trans-Pacific from this port, the previous record being 193,000 cases.

Members of San Pedro's fishing colony who joined Jugo-Slavia's volunteer division during the war are said to have recognized themselves in films of the outfit in action, being shown at the harbor by Capt. Z. Pavlovich of the Jugo-Slav army. They are to be exhibited again tomorrow night at La Casa Grande, San Pedro. The local colony comprises 7000, and supplies 70 per cent of the local fishermen.

Dollar Line's trans-Pacific liner President Lincoln disembarked a score of passengers and began discharging 1600 tons of oriental cargo yesterday. She will embark forty travelers and load 2000 tons before sailing over the same course at 10 a.m. today.

The Panama Mail liner Ecuador, in from San Francisco this morning, will sail tonight for Central America and New York, inaugurating the new schedule calling for sailings on Mondays. She will embark a score of travelers here.

AIR MAIL SCHEDULE

(Mail as early as possible.)

Eastbound (day schedule:) Leaves Los Angeles 7:35 a.m. daily, except Monday, connecting at Salt Lake City with eastern lines. Arrives Salt Lake City 3:45 p.m., Mountain Time; Chicago 6 a.m., Central Time; New York City 6:40 p.m., Eastern Time. (Closing time for eastbound mail: Arcade Station, 6:30 a.m.; airport, 7:35 a.m.; main postoffice and substations, 5:30 a.m.)

Eastbound (night schedule:) Leaves Los Angeles 7 p.m. daily; arrives Salt Lake City 2:45 a.m., Mountain Time; Chicago, 6 p.m., Central Time; New York City, 6:40 a.m. Eastern Time. (Closing time, Arcade Station, 6 p.m.; airport, 7 p.m.; main postoffice and substations, 5 p.m.)

Westbound (day schedule:) Leaves New York City 11 a.m., Eastern Time; Chicago 7 p.m., Central Time; Salt Lake City 9:10 a.m., Mountain Time; arrives Los Angeles 5:25 p.m., Pacific Time.

Westbound (night schedule:) Leaves New York City 8 p.m., Eastern Time; Chicago 8 a.m., Central Time; Salt Lake City 9:30 p.m., Mountain Time; arrives Los Angeles 4:15 a.m., Pacific Time.

Coastwise, northbound: Leaves Los Angeles, 11:45 p.m. daily; arrives Bakersfield, 12:50 a.m.; Fresno, 2 a.m.; San Francisco, 5 a.m.; Medford, Or., 8 a.m.; Portland, 10:30 a.m.; Tacoma, 12:30 p.m.; Seattle, 1 p.m. (Closing time for northbound mail: Arcade Station, 10:55 p.m.; air mail boxes, 9 to 10 p.m.)

Coastwise, southbound: Leaves Seattle, 11:45 p.m.; San Francisco, 12:50 p.m.; arrives Los Angeles, 5 p.m.

TRANS-PACIFIC MAIL

Following schedule of sailing is provided by the Los Angeles Postoffice:

January 14, from Los Angeles. Mail for Japan, Korea and Siberia.

January 16, from San Francisco. Mail for China, Japan, Korea, Siberia, Hongkong, Siam, Canton, Straits Settlements, French Indo-China, Dutch East Indies, Philippine Islands, Hawaii, New Zealand, Australia, Fiji Islands.

January 17, from Los Angeles. Specially addressed correspondence for Mexico, Central America and South America.

For connections at Seattle mail must leave Los Angeles the second day prior to date of sailing, not later than 7:10 a.m.

To connect at San Pedro for the Hawaiian Islands every other Saturday, mail must leave Los Angeles at 8:50 a.m. on Saturday.

Note.—To connect at San Francisco, mail must leave Los Angeles on dispatch made not later than 5:30 p.m. the day prior to date.

Sun, Moon and Tide

Jan. 29 — Feb. 6 — Jan. 14 — Jan. 21

MONDAY, JANUARY 13

Sun rises 6:58 a.m., sets 5:07 p.m.
Moon rises 3:45 p.m., sets 6:00 a.m.

TIDES, LOS ANGELES HARBOR

Jan.	Low.		High.		Low.		High.	
13	0:49	2.4	7:22	6.9	2:51	-1.4	9:15	3.9
14	1:44	2.3	8:10	7.2	3:35	1.7	9:58	4.1
15	2:38	2.1	8:58	7.2	4:19	1.7	10:40	4.2
16	3:30	2.0	9:46	6.8	5:02	1.4	11:22	4.4
17	4:28	1.9	10:34	6.4	5:42	0.9		
Jan.	High.		Low.		High.		Low.	
18	0:06	4.5	5:31	1.9	11:24	5.6	6:23	-0.3

NOTE—Tides are given in order of occurrence; first column denoting time and second column height in feet above or below mean low water. Light face type denotes a.m.; black face, p.m.

SHIPPING

PASSENGER SCHEDULE
VESSELS ARRIVING

	Berth
Monday, January 13—	
Ecuador, San Francisco, 8 a.m.	188
Caddopeak, Seattle, via S.F., 8 a.m.	160
Wapama, San Francisco, 6 a.m.	88
Moctezuma, Mexican ports, 8 a.m.	232B
Tai Shan, Newport News, 5 p.m.	54
Tuesday, January 14—	
Imperial Prince, Newport News, 1 a.m.	187
Admiral Watson, Seattle via San Francisco, 11 p.m.	154
Admiral Benson, San Diego, 8 a.m.	154
Yale, San Diego, 2 p.m.	155
Wednesday, January 15—	
Brimanger, San Francisco, 8 a.m.	230E
Seattle, San Francisco, 8 a.m.	157
Harvard, San Francisco, 10 a.m.	155

VESSELS SAILING

	Berth
Monday, January 13—	
Moerdyk, San Francisco, 5 p.m.	187
President Lincoln, Orient, via San Francisco, noon	232B
Pacific President, S. F., 5 p.m.	188
Admiral Benson, San Diego, 11 a.m.	154
Ecuador, New York, via Mexican and Central American ports, 5 p.m.	188
Moctezuma, San Francisco, 5 p.m.	232B
Tuesday, January 14—	
Admiral Benson, Portland via San Francisco, 8 p.m.	154
Yale, San Francisco, 4 p.m.	155
Imperial Prince, Yokohama, 2 p.m.	187
Roxen, Brisbane, 5 p.m.	230E
Wapama, San Francisco, 7 p.m.	88
Tai Shan, Manila, 5 p.m.	54
Wednesday, January 15—	
Harvard, San Diego, 3 p.m.	155
Brimanger, Rio de Janeiro, 5 p.m.	230E
Seattle, Hamburg, Bremen, Antwerp, 5 p.m.	157
Caddopeak, Seattle, via San Francisco, 5 p.m.	160
Admiral Watson, San Diego, 1 p.m.	154

VESSELS IN PORT
Midnight, Sunday, January 12

PASSENGER VESSELS	
Admiral Benson, steamer	154
Calawaii, steamer	156
President Lincon, steamer	232B
Moerdyk, steamer (Dutch)	187
Roxen, steamer (Swed.)	181
Annam, motorship (Dan.)	52
Pacific Enterprise, motorship (Br.)	158
CARGO VESSELS	
Edgar F. Luckenbach, steamer	232D
Innesmoor, motorship (Br.)	53
Admiral Sebree, steamer	154
Ernest H. Meyer, steamer	178
Texmar, steamer	82
Maunawili, steamer	187
Steel Exporter, steamer	190
Dorothy Wintermote, steamer	177
Golden Bear, steamer	228D
Mexican, steamer	175
Point Gorda, steamer	230B
Leeds City, steamer (Br.)	59
Ipswich, steamer	189
Vaquero, motorship	194
Silverado, steamer	195
OIL CARRIERS	
Frank H. Buck, tanker	119
Aladdin, tanker	240
San Diego Maru, tanker (Jap.)	Anc.
La Habra, tanker (Nor.)	167
Otokia, tanker (Br.)	238
Brunswick, tanker (Pan.)	241
Hayatomo, tanker (Jap.)	54
Ramapo, tanker (U.S.S.)	Anc.
Topila, tanker	L.B.
Oleum, tanker	150
Larry Doheny, tanker	L.B.
Hampton Roads, tanker	L.B.
Oregon, tanker	172
Monique, tanker (French)	150
Satanta, steamer (Br.)	Anc.
LUMBER CARRIERS	
San Pedro, steamer	224
Saginaw, steamer	73
Anne Hanify, steamer	195
Tillamook, steamer	224

LOCATION OF BERTHS

Outer Harbor, 35 to 73.
San Pedro, 74 to 98.
West Basin, 101 to 149.
Wilmington, 150 to 190.
East Basin, 191 to 204.
Terminal Island, 205 to 241.
Long Beach not numbered.

ARRIVALS AND DEPARTURES

ARRIVED SUNDAY, JANUARY 12

Ship	Time	From	Operator
MEXICAN, steamer	12:10 a.m.	San Francisco	American-Hawaiian Co.
JANE NETTLETON, steamer	4:10 a.m.	Seattle-S.F.	Andrew F. Mahony
EMMA ALEXANDER, steamer	5:30 a.m.	San Diego	Pacific S.S. Co.
ROXEN, steamer (Swed.)	6:30 a.m.	San Fran.	Trans-Atl. Co. of Gothenburg
POINT GORDA, steamer	6:30 a.m.	New Orleans	Gulf-Pacific Line
LA HABRA, tanker (Nor.)	7:00 a.m.	Rotterdam	Anglo-Saxon Pet. Corp.
LAKE MIRAFLORES, tanker	7:10 a.m.	Martinez	Stanley & Hiller
IPSWICH, steamer	7:45 a.m.	New York-S.D.	Argonaut Line
ALADDIN, tanker	8:10 a.m.	Portland, Me.	Standard Trans. Co.
PAC. ENTERPRISE, m.s. (Br.)	8:50 a.m.	Manchester	Furness Line
W. S. MILLER, tanker	9:00 a.m.	Monterey	Standard Oil Co. of Calif.
TILLAMOOK, steamer	9:20 a.m.	Eureka	Hammond Lbr. Co.
ADMIRAL SEBREE, steamer	9:30 a.m.	Ocean Falls-S.F.	Pacific S.S. Co.
FRANK H. BUCK, tanker	9:35 a.m.	Ventura	Associated Oil Co.
CALAWAII, steamer	9:45 a.m.	Honolulu	Los Angeles S.S. Co.
YALE, steamer	10:05 a.m.	San Francisco	Los Angeles S.S. Co.
LEEDS CITY, steamer (Br.)	10:50 a.m.	Cornerbrook Acct.	Canadian Transp. Co.
PRESIDENT LINCOLN, steamer	11:25 a.m.	Orient-S.F.	Dollar S.S. Lines, Inc., Ltd.
SAGINAW, steamer	12:35 p.m.	Eureka	Nelson S.S. Co.
HARVARD, steamer	1:35 p.m.	San Diego	Los Angeles S.S. Co.
SATANTA, tanker (Br.)	1:35 p.m.	Shanghai	Standard Trans. Co.
OLEUM, tanker	2:00 p.m.	San Diego	Union Oil Co.
LARRY DOHENY, tanker	11:00 p.m.	New York	Richfield Oil Co.
HAMPTON ROADS, tanker	8:10 p.m.	New York	Oil Transport Co.
MONIQUE, tanker (Fr.)	3:10 p.m.	Swansea	Cie Auxiliaire de Navigation
OREGON, tanker	3:45 p.m.	Seattle	Texas S.S. Co. of Calif.
SAN PEDRO, steamer	4:45 p.m.	Seattle	Hammond Lbr. Co.
ADMIRAL BENSON, steamer	11:00 p.m.	Portland-S.F.	Pacific S.S. Co.

Vessels arriving between 9 p.m. and midnight estimated from radio reports and operators' advices.

SAILED SUNDAY, JANUARY 12

Ship	Time	For	Operator
FRANK G. DRUM, tanker	1:45 a.m.	Honolulu	Associated Oil Co.
CRICKET, steamer	2:30 a.m.	S.F.-Seattle	Nelson S.S. Co.
CATHWOOD, tanker	4:00 a.m.	Seattle-Vancouver	Union Oil Co.
MERICOS H. WHITTIER, tkr.	7:30 a.m.	Richmond	Associated Oil Co.
LA BREA, tanker	7:30 a.m.	Port San Luis	Union Oil Co.
JANE NETTLETON, steamer	8:20 a.m.	San Diego	Andrew F. Mahony
VIRGINIA, steamer	10:45 a.m.	San Francisco	Panama-Pacific S.S. Co.
PUEBLO, tanker	11:10 a.m.	New York	Associated Oil Co.
EMMA ALEXANDER, steamer	11:40 a.m.	S.F.-Seattle	Pacific S.S. Co.
BETTERTON, tanker	11:45 a.m.	New York	Associated Oil Co.
ANNAM, motorship (Dan.)	3:20 p.m.	San Francisco	East Asiatic Co.
YALE, steamer	3:25 p.m.	San Diego	Los Angeles S.S. Co.
HARVARD, steamer	4:30 p.m.	San Francisco	Los Angeles S.S. Co.
LAKE MIRAFLORES, tanker	6:05 p.m.	Seattle	Stanley & Hiller
LOS ALAMOS, tanker	1:20 p.m.	Oakland	General Pet. Corp.
W. S. MILLER, tanker	7:40 p.m.	Manzanillo	Standard Oil Co. of Calif.

Vessels sailing between 9 p.m. and midnight estimated from operators' advices.

TO ARRIVE AND SAIL TODAY

VESSELS DUE TO ARRIVE, MONDAY, JANUARY 13

Ship	Berth	From	Operator
ECUADOR, steamer	188	San Francisco	Panama Mail S.S. Co.
IMPERIAL PRINCE, motorship (Br.)	187	Newport News	Prince Line
CADDOPEAK, steamer	160	Seattle-S.F.	Nelson S.S. Co.
WAPAMA, steamer	88	San Francisco	L. A. & S. F. Nav. Co.
MOCTEZUMA, steamer (Mex.)	232B	Ensenada	National Nav. Co.
TAI SHAN, steamer (Pan.)	51	Newport News	Barber Line
SUWORDENCO, steamer	188	Mobile	Transmarine Lines
PETER HELMS, steamer	177	Portland-S.F.	McCormick S.S. Co.
CHEHALIS, steamer	54	San Francisco	Bayside S.S. Co.
CHARLES NELSON, steamer	160	Norfolk	Nelson S.S. Co.
HEKTOR, steamer (Nor.)	178	San Francisco	Bruusgaard Line
SAN LUCAS, steamer	Anc.	Port Alberni	Quaker Line
ONONDAGA, steamer	L.B.	Portland	Ford Motor Co.
TOHSEI MARU, steamer (Jap.)	231	Galveston	Yamashita & Co.
MUNDELTA, steamer	178	San Francisco	Porto Rican Jack'ville
CONSTANCE CHANDLER, steamer	Anc.	Tacoma	Arrow Line
SKRAMSTAD, steamer (Nor.)	Anc.	Houston	Fearnley & Eger
SAN FELIPE, steamer	[illegible]	Philadelphia-S.D.	Quaker Line
SABOTAWAN, steamer	60	San Francisco	Redwood Line
HERMAN F. WHITON, steamer	164	Galveston	Union Sulphur Co.
POMONA, steamer	190	Mobile	Isthmian S.S. Lines
DILWORTH, tanker	128	Philadelphia	Antietam S.S. Co.
LAURELWOOD, tanker	150	Liverpool	Anglo-American Oil Co.
TAMAHA, tanker (Br.)	238	Manila	Standard Trans. Co.
KEKOSKEE, tanker	L.B.	Tacoma	Richfield Oil Co.
CALLIOPE, tanker (Danzig)	150	Rotterdam	Baltic-American Pet. Corp.
CHINA ARROW, tanker	240	New York	Standard Trans. Co.
CALIFORNIA, tanker	Anc.	Tocopilla	Acct. Chile S.S. Co.
RICHFIELD, tanker	L.B.	Oakland	Richfield Oil Co.
SPIRILA, tanker (Br.)	168	Tyne	Anglo-Saxon Pet. Corp.
ROBERT JOHNSON, steamer	55	Newport-S.D.	Pacific Spruce Corp.

VESSELS DUE TO SAIL, MONDAY, JANUARY 13

Ship	Berth	For	Operator
ECUADOR, steamer	188	Mazatlan	Panama Mail S.S. Co.
PRESIDENT LINCOLN, steamer	232B	S.F.-Orient	Dollar S.S. Lines, Inc., Ltd.
MOERDYK, steamer (Dutch)	187	San Francisco	Holland-America Line
PACIFIC ENTERPRISE, ms. (Br.)	158	San Francisco	Furness Line
MOCTEZUMA, steamer (Mex.)	232B	San Francisco	National Nav. Line
ADMIRAL SEBREE, steamer	154	S.F.-Ocean Falls	Pacific S.S. Co.
EDGAR F. LUCKENBACH, steamer	232D	San Francisco	Luckenbach Lines
TEXMAR, steamer	230B	San Francisco	Calmar Line
STEEL EXPORTER, steamer	190	San Francisco	Isthmian S.S. Lines
MEXICAN, steamer	175	New York	Amer.-Hawaiian S.S. Co.
ADMIRAL BENSON, steamer	154	San Diego	Pacific S.S. Co.
IPSWICH, steamer	189	San Francisco	Argonaut Line
SILVERADO, steamer	177	S.F.-Portland	McCormick S.S. Co.
HEKTOR, steamer (Nor.)	178	Antwerp	Bruusgaard Line
SAN LUCAS, steamer	Anc.	New York	Quaker Line
MUNDELTA, steamer	178	San Juan	Porto Rican-Jacksonville Line
SKRAMSTAD, steamer (Nor.)	Anc.	Yokohama	Fearnley & Eger
SABOTAWAN, steamer	60	S.D.-New Orleans	Redwood Line
OLEUM, tanker	150	San Diego	Union Oil Co.
OREGON, tanker	172	Pearl Harbor	Texas S.S. Co. of Calif.
MONIQUE, tanker (Fr.)	150	Havre	Cie Auxiliaire de Navigation
DILWORTH, tanker	128	San Francisco	Antietam S.S. Co.
FRANK H. BUCK, tanker	119	Ventura	Associated Oil Co.
ALADDIN, tanker	240	New York	Standard Trans. Co.
SAN DIEGO MARU, tanker (Jap.)	150	Tokuyama	Mitsubishi Shoji Kaisha
OTOKIA, tanker (Br.)	238	Wellington	Union S.S. Co. of New Zeal.
ANNE HANIFY, steamer	195	Columbia River	J. R. Hanify Co.

RADIO REPORT

The Radio Corporation of America, in co-operation with the United States Health Service and the Seaman's Institute, will receive requests through the KSE station at Los Angeles Harbor for medical and surgical services for ships at sea.

LOS ANGELES STATION
Noon, January 11

DELAWARE SUN, Balboa for Los Angeles, 1844 miles south of Los Angeles.
JANE CHRISTENSON, Balboa for Los Angeles, 1711 miles south of Los Angeles.
ONONDAGA, Portland for Los Angeles, 215 miles south of San Francisco.
LINCOLN ELLSWORTH, Sydney for Los Angeles, 1130 miles southwest of Los Angeles.
ELISHA WALKER, Los Angeles for Balboa, 1363 miles south of Los Angeles.
DELIGHT, Balboa for Los Angeles, 1541 miles south of Los Angeles.
ROBIN GOODFELLOW, Everett for Balboa, 1357 miles north of Balboa.
S. A. PERKINS, Los Angeles for Balboa, 1194 miles south of Los Angeles.
REPUBLIC, Los Angeles for Balboa, 738 miles south of Los Angeles.

8 p.m., January 11

CITY OF LOS ANGELES, Honolulu for Los Angeles, 2111 miles west of Los Angeles.
HAWAII MARU, Los Angeles for Yokohama, 2239 miles west of Los Angeles.
MONTEBELLO, Port San Luis for Taltal, 1000 miles north of Taltal.
W. S. RHEEM, Balboa for Los Angeles, 1674 miles south of Los Angeles.
SANTA ANA, Shanghai for Los Angeles, 192 miles west of Los Angeles.
HARDANGER, Los Angeles for Balboa, 1500 miles south of Los Angeles.
NORA, Iquique for Los Angeles, 1965 miles south of Los Angeles.
MOCTEZUMA, San Jose for Ensenada, 80 miles south of Ensenada.
CHILBAR, Los Angeles for Chanaral, 1216 miles south of Los Angeles.
FERNBANK, San Francisco for Balboa, 1450 miles north of Balboa.
W. S. MILLER, Monterey for Los Angeles, 159 miles north of Los Angeles.
F. H. HILLMAN, Los Angeles for Antofagasta, 4094 miles north of Antofagasta.
K. R. KINGSBURY, Los Angeles for Balboa, 1840 miles north of Balboa.
S. C. T. DODD, Balboa for Los Angeles, 1385 miles south of Los Angeles.
HUGUENOT, Los Angeles for Balboa, 2228 miles north of Balboa.
SAN PEDRO, Seattle for Los Angeles, 194 miles north of Los Angeles.
OREGON, Seattle for Los Angeles, 197 miles north of Los Angeles.

Noon, January 12

CLIO, Balboa for Los Angeles, 1622 miles south of Los Angeles.
ONTARIOLITE, Balboa for Los Angeles, 1821 miles south of Victoria.
SABOTAWAN, San Francisco for Los Angeles, 225 miles north of Los Angeles.
ONEIDA, Balboa for Los Angeles, 891 miles south of Los Angeles.
TAISHAN, Balboa for Los Angeles, 492 miles south of Los Angeles.
CALICHE, Tocopilla for Los Angeles, 956 miles south of Los Angeles.
TAMIAHUA, Los Angeles for Balboa, 177 miles south of Los Angeles.
CHINA ARROW, Balboa for Los Angele, 225 miles south of Los Angeles.
YONAN MARU, Los Angeles for Vancouver, 120 miles north of Los Angeles.
TAMAHA, Manila for Los Angeles, 202 miles west of Los Angeles.
DILWORTH, Balboa for Los Angeles, 132 miles south of Los Angeles.
ROBERT LUCKENBACH, Los Angeles for Balboa, 250 miles south of Los Angeles.
HERMAN F. WHITON, Balboa for Los Angeles, 263 miles south of Los Angeles.
SUWORDENCO, Balboa for Los Angeles, 270 miles south of Los Angeles.
HAMPTON ROADS, Balboa for Los Angeles, 85 miles south of Los Angeles.
PACIFIC CEDAR, Los Angeles for San Francisco, 180 miles south of San Francisco.
HERMAN FRASCH, Los Angeles for Balboa, 262 miles south of Los Angeles.
PACIFIC HEMLOCK, Los Angeles for Balboa, 326 miles south of Los Angeles.
DAVID McKELVY, Los Angeles for Balboa, 681 miles south of Los Angeles.
LARRY DOHENY, Balboa for Los Angeles, 113 miles south of Los Angeles.
STEEL VOYAGER, Balboa for Los Angeles, 581 miles south of Los Angeles.
LOS ALAMOS, Los Angeles for San Francisco, 316 miles south of San Francisco.
S. C. T. DODD, Balboa for Los Angeles, 1093 miles south of Los Angeles.
RICHFIELD, Oakland for Los Angeles, 200 miles north of Los Angeles.
CITY OF HONOLULU, Los Angele for Honolulu, 478 miles west of Los Angeles.
MUNDELTA, San Francisco for Los Angeles, 140 miles north of Los Angeles.
DEROCHE, Los Angeles for Honolulu, 1828 miles east of Honolulu.
POMONA, Balboa for Los Angeles, 143 miles south of Los Angeles.
SIDNEY M. HAUPTMAN, Balboa for Los Angeles, 889 miles south of Los Angeles.

SAN FRANCISCO STATION
8 p.m., January 12

F. H. HILLMAN, Los Angeles for Antofagasta, 1266 miles from Antofagasta.
K. R. KINGSBURY, Los Angeles for New York, 176 miles from Balboa.
DODD, Bayonne for Los Angeles, 1093 miles from Los Angeles.
STANDARD SERVICE, Los Angeles for Topolobampo, 610 miles from Topolobampo.
RICHMOND, Los Angeles for Portland, 485 miles south of Portland.
CAPT. A. F. LUCAS, San Francisco for El Segundo, 239 miles from El Segundo.
EL SEGUNDO, Seattle for El Segundo, 960 miles from El Segundo.
W. S. MILLER, Los Angeles for Manzanillo, 1194 miles from Manzanillo.
VENEZUELA, Anchored at La Libertad.
LEBEC, Portland for Los Angeles, 626 miles from Los Angeles.
JAMES GRIFFITHS, Britannia Beach for Oakland, 363 miles from Oakland.
KEKOSKEE, Seattle for Long Beach, 275 miles from Long Beach.
CHARLES H. CRAMP, Port Alice for Balboa, 859 miles from Port Alice.
JANE CHRISTENSON, Balboa for Los Angeles, 1472 miles southeast Los Angeles.
DELIGHT, Balboa for Los Angeles, 1351 miles south of Los Angeles.
CHILBAR, Los Angeles for Chanfail, 1470 miles from Los Angeles.
ATLANTIC SUN, Los Angeles for Balboa, 335 miles from Balboa.
HARRY LUCKENBACH, Los Angeles for Philadelphia, 454 miles from Balboa.
YORKMAR, Los Angeles for Balboa, 133 miles southwest of Balboa.
SUNELSECO, Los Angeles for Balboa, 65 miles from Balboa.
ROMULUS, Port Arthur for Los Angeles, 236 miles from Balboa.
CELTIC STAR, Los Angeles for Balboa, 362 miles from Balboa.
CALIFORNIA, San Francisco for New York, 406 miles from Balboa.
K. I. LUCKENBACH, Los Angeles for San Francisco, 32 miles from Point Sure.

The Mackay Radio and Telegraph Company, in co-operation with the Los Angeles Receiving Hospital staff, will receive requests for medical and surgical services from ships' crews from vessels at sea through KOK station at Los Angeles Harbor.

LOS ANGELES STATION
Noon, January 11

TAI SHAN, New York for Los Angeles, 856 miles south of Los Angeles.

CITIES SERVICE EMPIRE, Balboa for Los Angeles, 758 miles south of Los Angeles.
LINCOLN ELLSWORTH, Sydney for Los Angeles, 1130 miles southwest of Los Angeles.
ORKANGER, Los Angeles for Lands End, 177 miles northeast of Colon.

8 p.m., January 11

POINT REYES, Balboa for San Diego, 1800 miles southeast of San Diego.
IOWA, Balboa for Los Angeles, 1732 miles southeast of Los Angeles.
GOLDEN COAST, Kahului for San Francisco, 20 miles east of Kahului.
CALIFORNIA, Los Angeles for New York, 771 miles northwest of Balboa.
PRESIDENT LINCOLN, San Francisco for Los Angeles, 110 miles south of San Francisco.
TRENT BANK, Balboa for San Francisco, 1400 miles south of Los Angeles.
ARGYLL, Guayaquil for Los Angeles, 1475 miles south of Los Angeles.
SAN GABRIEL, Los Angeles for Balboa, 112 miles south of Los Angeles.
SAN ANSELMO, Los Angeles for Jacksonville, 713 miles south of Los Angeles.
POINT GORDA, Balboa for Los Angeles, 100 miles south of Los Angeles.

Noon, January 12

CALIFORNIA, Los Angeles for New York, 406 miles north of Balboa.
SAN FELIPE, Balboa for San Diego, 116 miles south of San Diego.
SCHWABEN, Los Angeles for Balboa, 472 miles south of Los Angeles.
ORKANGER, Los Angeles for Lands End, 394 miles northeast of Colon.

8 p.m., January 12

CANADA, Hilo for Honolulu, 75 miles from Hilo.
ANNAM, Los Angeles for San Francisco, 30 miles north of Los Angeles.
M. H. WHITTIER, Los Angeles for San Francisco, 258 miles south of San Francisco.
HARVARD, Los Angeles for San Francisco, 80 miles north of Los Angeles.
PETER HELMS, San Francisco for Los Angeles, 80 miles north of Los Angeles.
BALBOA, Los Angeles for Champerico, 560 miles south of Los Angeles.
WAPAMA, San Francisco for Los Angeles, 105 miles north of Los Angeles.
CADDOPEAK, San Francisco for Los Angeles, 106 miles north of Los Angeles.
BETTERTON, Long Beach for Baltimore, 80 miles south of Long Beach.
LA BREA, Los Angeles for Port San Luis, 56 miles south of Port San Luis.
CALIFORNIA, Tocopilla for Los Angeles, 389 miles south of Los Angeles.
CATHWOOD, Los Angeles for Edmonds, 956 miles south of Edmonds.
FRANK G. DRUM, Los Angeles for Honolulu, 2049 miles east of Honolulu.
ADMIRAL BENSON, San Francisco for Los Angeles, 31 miles north of Los Angeles.
POINT SUR, Los Angeles for Balboa, 205 miles south of Los Angeles.

SAN FRANCISCO STATION
Noon, January 12

BRIMANGER, Portland for San Francisco, 106 miles from San Francisco.
SCHWABEN, Los Angeles for Balboa, 534 miles from Los Angeles.

8 p.m., January 12

COVENA, Los Angeles for Coos Bay, 127 miles from Los Angeles.
ROCHELLE, San Francisco for Victoria, 92 miles from Victoria.
SANTA INEZ, Seattle for San Francisco, 420 miles from San Francisco.
SAN DIEGO, Los Angeles for San Francisco, 109 miles from San Francisco Light Vessel.
ASTORIA, San Francisco for Seattle, 335 miles from San Francisco.
NABESNA, Astoria for San Francisco, 75 miles from San Francisco.
CONSTANCE CHANDLER, Tacoma for Los Angeles, 255 miles from Los Angeles.
DOYLESTOWN, Mukilteo for San Francisco, 25 miles from San Francisco.
NOYO, San Francisco for Fort Bragg, 45 miles from San Francisco.
SAN FELIPE, Philadelphia for San Diego, 60 miles from San Diego.
HUMBOLDT, Los Angeles for San Francisco, 147 miles from San Francisco.
LA PURISIMA, Los Angeles for Oleum, 100 miles from Oleum.
WAMPA, San Francisco for Los Angeles, 105 miles from Los Angeles.
MALIKO, San Francisco for Honolulu, 322 miles from San Francisco.
CASCADE, San Francisco for Seattle, 350 miles from Seattle.
CHARLES L. WHEELER, JR., Longview for San Francisco, 42 miles from Columbia River.
CALIFORNIA, Tocopilla for Los Angeles, 389 miles from Los Angeles.
KAIPAKEA, Columbia River for Honolulu, 1271 miles from Honolulu.
QUINAULT, San Francisco for Seattle, 675 miles from Seattle.
MAKAWAO, Kahului for San Francisco, 155 miles from San Francisco.
CADDOPEAK, San Francisco for Los Angeles, 108 miles from Los Angeles.
CELILO, St. Helens for San Francisco, 145 miles from San Francisco.
SAMOA, San Francisco for Portland, 408 miles from Columbia River.
EMMA ALEXANDER, Los Angeles for San Francisco, 235 miles from San Francisco.
BELLINGHAM, Hongkong for San Francisco, 998 miles from San Francisco.
WALLINGFORD, Los Angeles for San Francisco, 120 miles from San Francisco.
GOLDENROD, Mahukona for San Francisco, 275 miles from San Francisco.
ADMIRAL EVANS, San Francisco for Seattle, 514 miles from Seattle.
WARWICK, Los Angeles for Seattle, 604 miles from Seattle.

ADMIRAL SCHLEY, San Francisco for Seattle, 563 miles from Seattle.
DISTRICT OF COLUMBIA, Portland for Los Angeles, 560 miles from Los Angeles.
OLYMPIC, Los Angeles for Gray's Harbor, 708 miles from Gray's Harbor.
RUTH ALEXANDER, Seattle for San Francisco, 621 miles from San Francisco.
SAN LUCAS, Port Alberni for Los Angeles, 170 miles from Los Angeles.
CURACAO, San Francisco for Portland, 372 miles from Astoria.
LUMBERMAN, Coos Bay for San Francisco, 371 miles from San Francisco.
PRESIDENT HARRISON, San Francisco for Honolulu, 1493 miles from Honolulu.
HEKTOR, San Francisco for Los Angeles, 120 miles from Los Angeles.
ALBERTOLITE, Vancouver for Prince Rupert, 219 miles from Prince Rupert.
YONAN MARU, Los Angeles for Vancouver, 200 miles Los Angeles.
NOHATA, Vancouver, United Kingdom, 180 miles west of Los Angeles.

ARRIVALS AND CLEARANCES AT WORLD'S PORTS

SAN FRANCISCO, Jan. 12. (AP)—Arrived: San Antonio, 6:30 a.m., Monterey; Los Angeles, 5 a.m., Ventura; Edwin Christenson, 6:30 a.m., Baltimore; Sacramento, 8:30 a.m., Baltimore; Varanger, 8:30 a.m., Japan; Tulsagas, 4 p.m., Ventura.

Sailed: Richfield, 3:25 a.m., Los Angeles; Capt. A. F. Lucas, 3 a.m., El Segundo; Helen P. Drew, 4 p.m., Greenwood; Noyo, 1 p.m., Fort Bragg; Caspar, 3 p.m., Caspar.

SEATTLE, Jan. 12.—Arrived: Tashmoo, 8 a.m., Suwied, 1 p.m., New York; Kansan, 10 a.m., Boston; Norco, 1 p.m., Alaska; Olympia, 2 p.m., San Francisco; Tejon, midnight, Los Angeles; Taihei Maru, midnight, Yokohama.

Sailed: El Segundo, 6:30 a.m., El Segundo; Olymont, 10 a.m., Tacoma; Tashmook, noon, New York; Teucer, 3 p.m., Vancouver.

SAN DIEGO, Jan. 12.—Arrived: C. D. Johnson III, 1 a.m., Puget Sound; San Felipe, 6 p.m., Delaware River; Yale, 8 p.m., San Francisco.

Sailed: Harvard, 9 a.m., San Francisco.

PORTLAND, Jan. 12.—Arrived: Point Nonita, 2 a.m., Mobile and way; Silksworth, 6:15 a.m., Muroran; Admiral Peoples, 6:45 a.m., San Diego and way; Golden West, 2:45 p.m., Astoria; New York, 3 p.m., Dairen and way; Michigan, 3:45 p.m., Gorontalo and way; Munleon, 7 p.m., San Diego and way; At Wauna: Motorship Wayfarer, 10:30 a.m., San Francisco.

Sailed: Emidio, 3 p.m., Los Angeles; from Longview, motorship Cuba Maru, dairen and way. From Vancouver, Wash., Catherine G. Sudden, 2 p.m., Los Angeles.

TACOMA (Wash.) Jan. 11.—Arrived: Pacific Pine, last night, New York; Tashmoo, 5 p.m., New York.

Sailed: Pacific Pine, 3 p.m., Seattle.

ASTORIA (Or.) Jan. 12.—Arrived: Walter D. Munson, 2 p.m., Gray's Harbor.

Sailed: Edna Christenson, 12:40 a.m., Wallapa Harbor; Admiral Dewey, 1 a.m., Los Angeles; J. L. Luckenbach, 3:30 a.m., Boston and way ports; motorship Abraham Lincoln, 3 a.m., Oslo and way ports; Charles R. McCormick, 8:40 a.m., Philadelphia and way ports; Shiraha Maru, 7:15 a.m., Osaka, via Gray's Harbor; Robin Hood, 7:30 a.m., Camden and way ports; Miho Maru, 7:45 a.m., Adelaide; Erden Hanify, 9 a.m., Los Angeles.

PANAMA CANAL, Jan. 11.—Passed, bound east: American Star, Portland and San Francisco for New York; W. S. Rheem, Los Angeles for Baltimore.

Passed, bound west: Benjamin Franklin, Antwerp for Los Angeles and San Francisco; Kentuckian, New York for Los Angeles and San Francisco; Romulus, Mobile for Los Angeles.

BALBOA, Jan. 11.—Arrived: Swift Arrow, Los Angeles.

Sailed: Esparta for San Francisco.

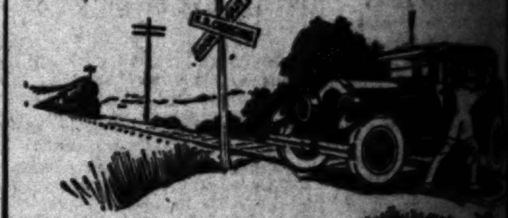

Stalled

A train running 60 miles an hour travels [illegible] yards a second!—terrible predicament [illegible] stalled on a crossing. May be out of [illegible] battery trouble. Be that as it may, over [illegible] persons are accidentally killed every year [illegible] way or another. You can never figure [illegible] safe from fatal or serious accident [illegible] anywhere, when you are traveling, whether [illegible] ing in any kind of a vehicle or walking.

$10,000.00 Travel and Pedestrian Accident Policy

$1 FOR ONLY PER YEAR

COUPON BELOW

Through special arrangement with the National Casualty [illegible] the Los Angeles Times now offers by far the [illegible] available for newspaper readers anywhere [illegible] This special policy, available to Times subscribers [illegible] of their families, pays as high as $10,000 [illegible] yet costs only one dollar a year. Make arrangements for this protection at once.

APPLICATION BLANK

LOS ANGELES TIMES, Los Angeles, Cal.:

I apply for the $10,000 National Casualty [illegible] trian Accident Policy issued exclusively to [illegible] the Los Angeles Times, Daily and Sunday, [illegible] Registration Fee of $1.00. In consideration [illegible] hereby agree and certify as follows:

Old Subscribers Check Here ( ) I am at present a [illegible] the Los Angeles Times [illegible] day, and will continue [illegible] riod of not less than one year.

New Subscribers Check Here ( ) I hereby enter my subscription [illegible] Angeles Times, Daily and [illegible] ice to start immediately [illegible] for a period of not less [illegible] I agree to pay your [illegible] the regular subscription [illegible] month for carrier delivery.

I understand 15 days are required to issue [illegible] policy—that insurance protection starts noon [illegible] is dated, also that should I stop the paper, policy [illegible] cancellation.

Subscriber's Name.........

FULL NAME OF APPLICANT ....AGE (next birthday)

STREET ....APT. No.

CITY & STATE ....R. F. D.

A MARRIED WOMAN should give her own name, not her husband's (Mrs. Mary Smith, NOT Mrs. John Smith.)

This offer is to old and new subscribers alike. Every [illegible] family living at subscriber's address may get a policy [illegible] Registration Fee of $1.00. The Insurance Company [illegible] persons under 15, or over 60 years of age, (2) Persons [illegible] crippled, or who have lost an eye or limb, (3) firemen [illegible] railroad employees, while on duty.

[Facing page, partly visible:]

[illegible] MONDAY MORNING.

ENICE OIL BAN[K] LIFTING WAITE[D]

[Op]erators Expect Removal Early Date

[Nu]mber of Offset Proje[cts] Ready to Start

[Oh]io Building Derrick [for] Second Well

News of Sh[ips] and Sailin[gs] Pacific [...]

Maricopa Flat Projects Show Good Progress

Aztec Turquoise [i]n New Contr[ol]

Listed on L. A. Stock Exchange

California Bank Analysis

Increased earnings.
Comparative statement since 1926.
Changes in capital structure, ratio of deposits to capital, surplus and undivided profits.
Also list of affiliated companies and market position of stock reviewed.

Copy on request.

Howard G. Rath Co.
Established 1910
INVESTMENT SECURITIES
Members L. A. Stock Exchange
Members L. A. Curb Exchange
N.E. Corner 6th & Grand
TRinity 1164

Banks, Huntley & Co.
MEMBERS
Los Angeles Stock Exchange
Los Angeles Curb Exchange
12th Floor
(Stock Exchange Bldg.
Los Angeles
TRinity 9161

(Also Hollywood Blvd. at Wilcox
HEmpstead 1101

SAN DIEGO RIVERSIDE LONG BEACH SANTA MONICA

OIL and MINING

PRODUCING & REFINING — IN THE EARTH

VENICE OIL BAN LIFTING WAITED

Owners Expect Removal at Early Date

Order of Offset Projects Ready to Start

Building Derrick for Second Well

News of Ship and Sailings Pacific P

SAN FRANCISCO, Jan. 12.—A two new transportation ... San Francisco Bay region will be raised tomorrow when the ... wood of the Western Pacific ... pany makes its first trip ... Francisco and the Oakland ... The Redwood, an amphibian ... craft capable of thirty-five ... will leave Pier 5 shortly ... an invitational trip, and ... at the airport a luncheon ... orate the service. The ... to add the speedboats Oakland ... wood to the service within a ... An amphibian airplane ... and river points also will ... end of the month. First ... to Oakland, Alameda, ... salito, Vallejo, Stockton ... at reasonable fares in the ... Ferries, Ltd., of which J. J. ... is president. One of the ... amphibians already has been ... at Pier 5 and a second ... The N.Y.K. motor ship ... will sail for Japan Wednesday ... second outward voyage ... full cargo and nearly ... will be carried by the new ... is one of three motor ... recently built for the ... by the Nippon Yusen Kaisha ...

PORTLAND, Jan. 12.—The ... Michigan and New ... the trans-Pacific service ... Dollar Steamship Company, ... a fleet of many that drilling may ... terminal out of the tracks ... there are hundreds of town ... with houses rather scattering.

...aricopa Flat Projects Show Good Progress

MARICOPA, Jan. 12. (Exclusive) ... California Western Oil Company ... making good progress with ... Homestrike No. 3 well on Sec. ... 11-23. It is down 580 feet. ... the company's Havenstrike No. 5 ... already drilled below 2000 feet, ... rig has up for No. 2 and No. ... in the same section, and they ... soon spud in.

The Lakeview Oil Company has ... No. 12 well on Sec. 4, 11-23 of ... Maricopa Flat, standing ce... at 3011 feet. The bottom ... at 3115 feet. The company has ... up for No. 14 well on the ...

The Russek Oil Company is ... No. 2 well 500 feet in its Wallace No. ... well on Sec. 5, 11-23. Wallace No. ... is being cored through hard sand ... expected below 2000 feet.

...Aztec Turquoise ...in New Control

HERMAN (Ariz.) Jan. 12. (Exclusive)—The Aztec Turquoise property, near Mineral Park, now is ... by George A. Shea and associates of this city. The ground is ... and has been extensively ... in the past, producing a ... grade stone that is much ... by New York jewelers, ... the matrix stone is quite sale...

Production is continuing from the ... Turquoise mine, in the same ... recently sold by Atlee & ...

...Stalled!

...s an hour travels 2 ... predicament to in... May be out of gas, or ... as it may, over 87,000 ... killed every year one ... never figure yourself ... accident at anytime, ... traveling, whether ri... or walking.

...0

...Pedestrian ...t Policy

PER YEAR

...BELOW

...he National Casualty Company ... for the least expensive policy ... insurance for an annual ... ...sickness and accident ... Make arrangements ... at once.

...ON BLANK

...e, Cal.: Date.....

...al Casualty Travel & Pole... ...sively to regular readers of ... Sunday, herewith pay to ... ...sideration of said policy ...

...present a regular subscription ... Angeles Times, Daily and Sun... ...will continue as such for a ... ...t less than one year.

...nter my subscription to the Los ... Times, Daily and Sunday, ...rs immediately and to con... ...ing of not less than one year. ... pay your routebook or the ... ...r subscription rate of 65 ... carrier delivery.

...to issue and mail me ... ...arts noon of the day ... ...paper, policy is subject to ...

...E (next birthday).....

.....APT. NO. .....

.....R. F. D. .....

...own name, not her husband's.)

...alike. Every ... ...y get a policy by ... ...e Company will not ... ...age, (2) Persons ... ...ch, (3) Firemen, ...

California Bank Analysis

...ncome and earnings. ...Comparative statements ...from 1926. ...Changes in capital struc... ...ture, sale of deposits to cap... ...ital, surplus and undivided ...profits. ...Also list of affiliated com... ...panies and market position of ...stock underwood. ...Copy on request.

Howard G. Rath & Co.

...Established 1920 ...INVESTMENT SECURITIES ...Members L. A. Stock Exchange ...Members L. A. Curb Exchange ...H.E. Corner 6th & Grand ...TRinity 1164

...Dodge, Huntley & Co.

...MEMBERS ...Los Angeles Stock Exchange ...Los Angeles Curb Exchange ...12th Floor ...(Stock Exchange Bldg.) ...Los Angeles ...TRinity 9181 ...John Hollywood Blvd. at Wilcox ...HIllcrest 1161 ...LONG BEACH ...SANTA MONICA

GOLD STRIKE STIRS ARIZONA

Mohave Mountains Discovery Hailed as Source of Old Dry Placer Millions

KINGMAN (Ariz.) Jan. 12. (Exclusive)—Northern Arizona is much excited over a gold discovery just made in the Mohave Mountains, sixty-five miles from this city. The strike evidently reveals the source from which came the gold taken out in dry placer activities that have extended across more than half a century.

The situation, geologically, compares with the Grass Valley district of California, where the Forty-niners first panned millions in gold nuggets at the grass roots and along creek banks, afterward discovering a fabulous treasury vault in the form of crystal quartz extending practically a mile deep and believed to have been the source from which the rich placer diggings of the early days in Northern California came.

"JEWELRY SHOP"

From out of this new find near Kingman have come specimens of gold ore that have dazzled and startled even the old-timers. Stories of the old days are being repeated and visions of new Eldorados came to the people of Mohave county.

A few weeks ago Billy Dunlap, George Pancher and E. V. Givens were prospecting in the Mohave Mountains. On the west slope of this range some twenty-odd miles south of Franconia and about sixty-five miles from Kingman, George Pancher had occasion to travel through a bunch of low-lying hills on the west slope of the Mohave Mountains, some six or seven miles back from the river. He found a number of quartz ledges cutting the country and so reported to his fellow-prospectors.

Givens returned to the district with Pancher and they took samples. They found specimens of quartz in which free gold was easily discernible. Horning gave such strings of gold in the pan that further prospecting was demanded.

TAKES PARTNERS

Associated with Dunlap, Pancher and Givens is A. Agrel, another of the county's old-time residents and prospectors. They established camp near the new discovery and began the location of claims, at the same time continuing a system of prospecting that demonstrated a section of country a mile in length by about half that distance in width was traversed by a system of parallel lodes and between which there were many veins, forming a network.

In all the surface showings of these many veins, the pan would show free gold while some of the returns were beyond a reasonable estimate. Picked samples later taken from the property gave returns from the assayer's offices of $40 to nearly $100,000 per ton, while all samples of the quartz gave returns of good mill values. Other samples taken carefully across several feet of ledge matter have shown extraordinary high values.

NOT NEW FIELD

This field is not entirely new for half a century ago placer diggings were prevalent and much gold was brought in from that district. It is now evident that the supply of placer gold which the dry washers of fifty or more years ago endeavored to extract from the gravel has been traced home.

In the quartz of the many veins of the new strike there is much coarse gold found, readily visible to the naked eye, said to demonstrate that the placer gold of that district is the result of erosion from these later discovered veins.

The gold is evidently primary and is found disseminated through the white siliceous quartz without contact with other metals or resort to cracks or fractures for its deposition. This is apparently proof that the ore is primary.

Its resemblance to the ores of the Mother Lode of California and to the old Vulture mine of Arizona is very apparent and quickly recognizable by those who are familiar with these widely separated sections of the country.

KEYSVILLE MINE AREA PICKING UP

Promising Ore Strike in Grumlumm Property Spurs Activity

KERNVILLE, Jan. 12. (Exclusive)—Disclosing what is believed to be a rich strike and renewed activity in the famed old Keysville mining district, the Grumlumm Mining Company has started operation of a five-stamp mill.

Julius Meyhoefer of 915 South Figueroa street, Los Angeles, is president of the company, and has spent $30,000 quietly developing the company's nine claims a mile and a half from Bodfish.

Roads have been built. About 185 feet of tunnel and sixty-five feet of the original surface have been opened up, and assays of gold ore have run from $15 a ton to $785, says W. C. Noyes, general manager. At times as many as fifteen men have been employed in preparing to start operations.

"Before the year is over we expect to be running the mill continuously, using three shifts and employing thirty-five or forty men," the manager says. "I am confident we have one of the richest mines in that part of the country."

MEXICO HAS NEW OUTPUT TAX ON OIL

Provisions of Measure Repealing Act of 1922 Given in Brief

MONTEREY (Mex.) Jan. 12. (Exclusive)—The new oil tax law which was passed by the Mexican Congress late in December became effective January 1. It repeals the decree of May 17, 1923, as well as all other laws which are contrary to the provisions of the new act.

Exceptions to the taxes established by the law include crude oil of national production which is utilized in any form within the limits of the country; products derived from crude oil of national production, utilized in any way within the country, provided it has been processed in national refineries; petroleum used by ships of national registry. Semimonthly tax payments are required. All taxes are in national gold, and they shall be paid into the Banco de Mexico, S. A.

"Of the revenue derived from the tax on production, from products of national origin, 9 per cent shall go to the State and 1 per cent to those municipalities within whose jurisdiction the producing wells are situated," the law provides. "These participations shall be in proportion to the official value of petroleum produced within the jurisdiction of each State and municipality."

Find of Bonanza Ore Reported in Colorado Mine

GUNNISON (Colo.) Jan. 12. (AP) Bonanza ore, with an estimated value of from $500 to $2000 a ton, has been discovered in the old Vulcan Goodhope mine, twenty miles southwest of Gunnison, it was announced today by officials of the Vulcan Consolidated Mines Corporation, which has had the property under lease and bond for three years.

A fifty-foot tunnel on the seventh level broke into ore New Year's Day and has now been crosscut for twenty feet and is heavily impregnated with Telluride of gold and a rare Telluride of copper, miners said. Several tons of the ore have been sacked.

The Vulcan Goodhope was developed more than thirty-five years ago and for years large shipments of ore were made from surface levels.

Extremely heavy water conditions have made exploration and unwatering of the mine difficult. A syndicate of New York mining men, headed by Dr. Max Roesler, mining engineer and metallurgist, has been in charge and has spent large sums in development of the property since taking the mine over in January, 1927.

Round Mountain Hole Strikes Top of Vedder Sand

ROUND MOUNTAIN, Jan. 12. (Exclusive)—Top of the Vedder sand has been struck by the Petroleum Securities Company in its Gardiner No. 1 well on Sec. 28, 27-23 in the Round Mountain field.

The sand was found at 1475 feet, and the hole is now being drilled near the 200-feet level with gray sand predominating.

Gerrard & Phillips have struck iron in their lone project in this field, on Sec. 32, 27-29. The bottom of the hole is around 1450 feet.

Homer Reardon's recently spudded Craig No. 1 well on Sec. 23, 28-28, is in sandy shale formation at 700 feet.

NEW MEXICO OIL REVENUES GAIN

Income from Source at Land Office $1,168,130

Total Largest for Any Year in State's History

Lea County's Production for 1929 Nearly Double

ARTESIA (N. M.) Jan. 12. (Exclusive)—The development of oil and gas on State lands in New Mexico is increasing at a rapid rate, according to a recent financial statement by the State Land Office at Santa Fe.

During 1929 the State Land Office did the largest business in its history, the receipts being only slightly under the $2,000,000 mark. Of that amount, receipts from oil and gas royalties and the sale of oil and gas leases on State lands amounted to more than all other sources of income combined—a total of $1,168,130.

The most active part of the State at present is Lea county, where production for the year 1929 was more than doubled. Pipe line runs for the county during the year amounted to approximately 990,880 barrels, exclusive of oil in storage and oil used for fuel purposes, which would run the accumulated production to more than 1,000,000 barrels for that period. Eddy county's production for 1929 ran half this amount.

Recent completion of a wildcat well in Lea county extended production twenty miles southeast from the Lea district. The well is Anna Meyers No. 1, of the Continental Oil Company, on Sec. 17, 21-36. Casing was cemented on top of the lime at 4001 feet and when the cement plug was drilled out the well started flowing and made 1000 barrels during the first eighteen hours. The test has been shut in to await pipe line connections.

Current rumor in the field is to the effect that the Shell Oil Company is contemplating laying a pipe line into the Hobbs district of Southeastern Lea county, from West Texas. A number of oil wells in the Hobbs district have been shut in, awaiting a pipe line, and now that Shell has become heavily interested in Southeastern New Mexico oil operators are inclined to give credence to the pipe line rumor.

CHANGES IN SMELTER AT EL PASO DUE

Remodeling of American Company Plant at Cost of $100,000 Forecast

EL PASO (Tex.) Jan. 12. (Exclusive)—An expenditure of approximately $100,000 will be made by the American Smelting and Refining Company in improvements to its smelter at El Paso, according to Brent N. Rickard, general manager of the plant. He says that 1929 was one of the most prosperous years in the history of the smelter and that 1930 is expected to be almost as good.

"It is reasonably certain that $100,000 will be appropriated for improvements to the smelter at El Paso," Mr. Rickard asserts. "It is necessary that the methods of handling minerals be improved. In this connection we hope to change and improve the sampling and crushing mill, to install a Dross reverberatory furnace and to install a Sinter crushing plant.

"These improvements will be in addition to the improvements in smelting methods installed for the purpose of increasing the efficiency of our plant, which were made during 1929, among them the installation of natural gas as fuel."

El Paso Copper Plant to Open

EL PASO (Tex.) Jan. 12. (Exclusive)—When the new copper refinery of the Nichols Copper Company in this city is placed in operation the 28th inst., employment will be given to between 400 and 500 men in the plant, according to F. R. Corwin, general manager.

"The refinery will handle 100,000 tons of copper annually," Mr. Corwin said. "Our annual labor pay roll will be approximately $500,000. I expect the copper market to remain in a satisfactory condition."

RICHFIELD FINISHES LAST OILDALE WELL

OILDALE, Jan. 12. (Exclusive) The Richfield Oil Company has completed the last of its government permit drilling jobs on Sec. 22, 28-27 of the Kern Front, and has the production shut in. The well is No. 6. It was completed at 2199 feet, with the casing cemented at 2186 feet.

Nevada-Mont to Develop Fresh Placer Ground

LOVELOCK (Nev.) Jan. 12. (Exclusive)—The Nevada - Mont Company announces heavier equipment is to be installed on its gold placers at Placeritos, about forty miles north of Lovelock. The management states an adequate water supply has been developed, and existence of large and profitable gold-bearing deposits demonstrated.

Extensive placers south of Sulphur and nine miles north of Placeritos have been bonded by N. B. Terry and associates of Chicago. It is said from $300,000 to $400,000 will be expended on development of the deposits and piping of water from Black Rock hot springs, located twenty-two miles from the property.

WHEN WILSHIRE STRUCK OIL

Fifteen-Hundred-Barrel Gusher Spouts

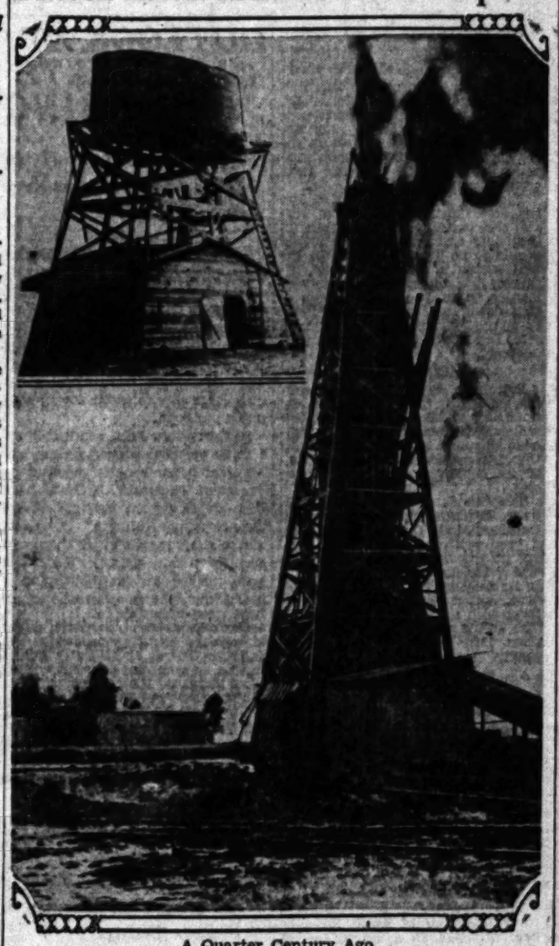

A Quarter Century Ago

One of the first deep wells drilled in Los Angeles by old Salt Lake Oil Company. Insert shows redwood tank in which petroleum was stored until hauled away in tanks drawn by mules. Beneath tank was the tool shop and field office.

THE changes which twenty-five years have wrought in the city of Los Angeles are interestingly reflected by the accompanying picture, showing an oil well which a quarter of a century ago gushed at the rate of 1500 barrels a day, near the corner of Wilshire and La Brea avenues, within a stone's throw of the present Ritz Theater. The well was known as Arcturas No. 35 and was owned by the old Salt Lake Oil Company.

These interesting facts were brought to light by J. E. Koeberle, petroleum engineer of this city, who became interested in the activities of a group of Salt Lake City business men on the old La Brea Rancho, then wide open country. The company had ten shallow wells producing rather small quantities of oil and Mr. Koeberle persuaded the operators to let him deepen the No. 10. He took it down an additional seventy-six feet and sprang the output to 250 barrels daily.

This performance so enthused the operators that they erected a derrick and drilled a hole to about 1700 feet, where the well yielded 1500 barrels a day. This was in 1905 and 1906. Mr. Koeberle declared that at about the same time the company brought in from Texas the first rotary drilling outfit ever used in California and with it shoved a hole down to 1800 feet, where it put out 400 to 600 barrels, flowing between casing. A well known as No. 23 went to 1776 feet and flowed at the rate of 2300 barrels.

The first sand was found at 900 to 1100 feet, the next was reached at 1700 to 1800 feet, and finally the company began producing oil from depths between 2100 and 2300 feet. Mr. Koeberle is of the opinion that some of the present deep sands of other Los Angeles Basin oil fields underlie the old Salt Lake field out Wilshire way.

Nineteen months after Mr. Koeberle succeeded in getting sufficient funds for the old company to do some real drilling, for those days, the La Brea Rancho property was producing 9630 barrels of crude oil per day, and it was being hauled to market in Los Angeles—chiefly to refineries—in fifty-nine trailer wagons, each drawn by four mules. The public knew little about this big oil field, so Mr. Koeberle got up a parade.

All the fifty-nine oil wagons were hauled up Spring street from Ninth street to the Plaza, emblazoned with banners proclaiming that they contained crude oil from the Salt Lake Oil Company at La Brea Rancho. As a result of this advertising stunt, Mr. Koeberle asserts, the Associated Oil Company bought a 49 per cent interest in the property, later taking over the remainder of it. His recollection is that the total purchase was about $3,500,000, "but," says he, "the same class of property at this time would command not less than $10,000,000."

Today there are only a scattering half-dozen or so derricks in the La Brea Rancho area. Within the last three years upward of 100 old derricks have been removed, and it is reported that the scattering few which remain will shortly be taken down to make way for real estate improvements.

BIG BLACK BEAR TELLS PROGRAM

Plans to Spend $115,000 on Yreka Mine Group

Will Sink New Shaft and Put in Modern Equipment

Property of Marklee Gold Hit by Bad Fire

SACRAMENTO, Jan. 12. (Exclusive)—The Big Black Bear Mining Company, composed largely of British Columbians, announces that it contemplates an expenditure of $115,000 on the Black Bear and Yellow Jacket properties, located near Yreka. It is proposed to sink a new shaft on the main vein, open extensive laterals and install modern equipment.

The management says that a new ore body assaying $30 per ton in gold has been uncovered near the surface, and that promising ore shoots are showing in old areas. The Black Bear for several years was a famous producer, but has been worked only intermittently since 1882.

The Pioneer Consolidated Mining Company, working the Mitchell property near Grass Valley, reports the discovery of a small vein of excellent gold ore in the new winze. Strong veins are said to have been uncovered in the main workings and the installation of a larger mine plant and mill units is being considered by the owners.

Vigorous work is progressing in the historic Bully Hill mine near Winthrop, northeast of Redding, with a substantial tonnage of zinc-copper ore reported as being in sight. Early production is forecast. The Bully Hill was operated as a copper producer for many years by Capt. De la Mar, who erected a large smelter.

Fire recently destroyed the engine house, headframe and valuable machinery at the Marklee gold property, five miles from Volcano. The loss is placed by mine officials at $20,000 to $35,000. The company had been producing good ore for several months.

The Moore Mining Company reports that plans are progressing for the resumption of extensive work on its South Jackson and Moore properties near Jackson. It is planned to develop the Moore group at depth through the South Jackson shaft and explore a broad area of promising country.

NEW WELL PLANNED AT POSO CREEK

Foundation for Derrick Being Laid by Crew of Texas Company

POSO CREEK, Jan. 12. (Exclusive)—Foundation is being laid for the Texas Company's new well to be drilled on Sec. 16, 27-28, in the Poso Creek field. The well will be known as Alta Vedder No. 4, and will be located 150 feet north and 100 feet west from the southeast corner of the section.

The General Petroleum Corporation has staked location for a new well at Poso Creek. The hole will be drilled 150 feet north and 100 feet west from the southeast corner of Sec. 16, 27-28, in proven territory.

The General Petroleum has a site on Sec. 21, 27-28, which is being made ready for the rig, foundation having been laid, and active work waiting for the cement to dry.

The Agey Petroleum Corpany has begun its deepening program in the lower Poso Crdek field, and is drilling ahead below 2000 feet. Gray sandy shale predominates at bottom, it is reported.

The well is located on Sec. 28, 27-28, and is the only active drilling project in that particular area.

Three New Kern Wells Get on Way in Week

BAKERSFIELD, Jan. 12. (Exclusive)—Three new oil wells were spudded in last week in Kern county oil fields.

The California Western Oil Company began drilling its No. 5 well on Maricopa Flat, Sec. 17, 11-23. It is on the Havenstrite property.

In the Poso Creek field A. Bruce Frame is at work in his No. 4, Dominion on Sec. 28, 26-28.

Fred M. Sayre, who has been doing considerable prospecting, has spudded in his No. 1 well, south of Edison on Sec. 5, 30-29.

Four tests for water shutoff were reported as follows: Standard Oil Company No. 3, on Sec. 16, 11-23, and Doyle Petroleum Company No. 3, Sec. 8, 11-23, Sunset; Republic Petroleum Company No. 36, on Sec. 7, 32-23, Midway, and Chanslor-Canfield Midway Oil Company No. 30, on Sec. 23, 28-27, Kern River.

Two deepening jobs were begun, one being the Standard Oil Company No. 32, on Sec. 5, 32-23, Midway, and the other General Petroleum No. 10, on Sec. 14, 28-27, Kern River.

COMPARISON OF CALIFORNIA'S DAILY OIL PRODUCTION

District—	Week ending Jan. 11 1930	No. of Wells	Average for Week ending Jan. 4 1930	No. of Wells	Week ending Jan. 12 1929	No. of Wells	Week ending Jan. 14 1928	No. of Wells
Santa Fe Springs....	167,000	495	171,000	560	135,000	316	38,000	318
Long Beach	104,000	992	104,000	991	183,000	840	117,000	645
Midway-Sunset	77,000	2,180	75,500	2,177	75,000	2,321	80,500	2,860
Ventura-avenue	54,000	138	51,000	133	50,000	141	53,000	109
Huntington Beach ..	41,500	555	41,500	552	50,500	553	59,500	578
Elwood	28,000	21	28,000	21	15,000	6	.....	...
Seal Beach	28,500	161	29,000	161	28,500	140	40,000	132
Inglewood	22,000	228	22,000	227	28,500	221	31,000	226
Dominguez	9,000	57	9,000	58	10,250	69	14,000	74
Rosecrans	6,250	103	6,500	103	6,500	103	8,000	117
Balance of State	165,000	5,800	161,500	5,679	143,500	5,849	180,000	6,215
Total for State..	702,250	10,830	699,000	10,862	725,750	10,789	630,000	11,374

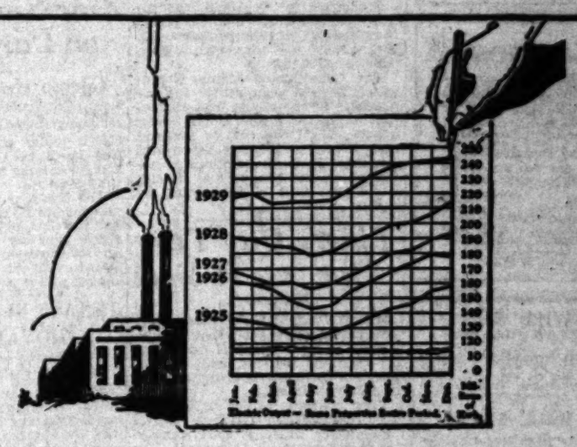

The Largest

Electric Output—Gas Output—Earnings

in the History of the Associated System

The latest figures (week ending December 28) show kilowatt hours generated and gas manufactured by the Associated Gas and Electric System to be larger than ever before.

There was a 104% increase in gross earnings of the properties since dates of acquisition, for the 12 months ended November 30th (the latest figures available).

	1929	1928	Increase Amount	Increase %
Gross Earnings and Other Income..	$85,826,042	$42,000,909	$43,825,133	104
Operating Expenses, Maintenance, all Taxes, etc.....	44,122,289	23,056,997	21,065,292	91
Net Earnings.....	41,703,753	18,943,912	22,759,841	120
Underlying Preferred Dividends and Interest.....	10,752,865	3,778,391	6,974,474	185
Balance.....	30,950,888	15,165,521	15,785,367	104
All Other Interest.....	13,799,435	6,575,415	7,224,020	110
Balance for Dividends and Depreciation.....	17,151,453	8,590,106	8,561,347	100
Provision for Replacements, Renewals and Retirement of Fixed Capital (Depreciation).....	4,188,973	2,375,533	1,813,440	76
Balance for Dividends and Surplus.	12,962,480	6,214,573	6,747,907	109

The many geographical areas served by the Associated System provide a stable source of growth. With diversified types of population and industries, active areas offset less active ones. Associated Gas and Electric System electric output, gas output and earnings have shown a steady growth for many years.

Associated Gas and Electric System

61 Broadway — New York, N. Y.

News of Interest from Neighboring Oil Fields and Marts of Trade

GOLD OUTPUT OF MINE AREA TOLD

Tonopah Mills Estimated at About $1,100,000

Treadwell-Yukon Total for Year $700,000

Slump in Silver Price Cuts Down Operations

TONOPAH (Nev.) Jan. 12. (Exclusive)—Bullion production of the Tonopah mills in 1929 is estimated at $1,100,000, with the ores drawn from properties at Tonopah, Gilbert, Divide and a number of small properties. The ruinous slump of silver prices forced closing of numerous properties in the final months of the year, and compelled the larger corporations to largely center activities on selective mining.

The Treadwell-Yukon Company has increased production from its mines at Tybo to 340 tons daily, and will probably raise its yield to 400 tons within ninety days. Value of the 1929 product is said to have approximated $700,000. The company is deepening its main shaft, opening new areas, and preparing for a record year in 1930. The ores are chiefly valuable for lead and zinc, but carry some silver and gold. The company maintains a monthly pay roll of $30,000, and has recently provided quarters for a larger crew.

The Tybo Dominion Company, understood to be controlled by New York and Southern California capital, has added a large compressor to its equipment and is sinking a 400-foot working shaft. The management expects the new outlet to pass from the oxidized strata into the sulphide zone at about 400 feet. The claims are located six miles north of Tybo, and were extensively worked more than sixty years ago.

The Red Rock Quicksilver Company is adding a fifteen-ton furnace to its plant in the White Mountains, preliminary to production of sixty-five flasks of mercury per month. A large tonnage of commercial ore is exposed. The B. and B. Quicksilver Company is preparing to place its new plant in commission this month.

Steady shipments have started from the large brucite deposits near the old camp of Downeyville to Los Angeles. The property, said to contain the most important deposit of commercial brucite ever found in America, was recently acquired by H. A. Sevinghaus of Los Angeles. One thousand tons a month will be trucked to Luling and shipped to Los Angeles by rail.

This Year

—particularly —through whom you invest as well as in what you invest will count greatly.

Consult

DE FREMERY & COMPANY

TRinity 2334. Van Nuys Bldg., Los Angeles
Sutter 1308 Rpm Bldg San Francisco

Russell, Miller & Co.

Members
New York Stock Exchange
New York Curb Exchange

Special Analysis This Week
Consolidated Gas Co. of N. Y.
Copies on Request

317 Associated Realty Bldg.
510 West Sixth St.
Phone Vandike 4111
Pasadena Terrace 5050
NEW YORK SAN FRANCISCO MONTEREY
PRIVATE WIRES

H. J. Barneson & Co.

MEMBERS
New York Stock Exchange
and Other Leading Exchanges
Board of Trade Bldg.
111 West 7th Street
TRinity 6181
HOLLYWOOD HO. 3424 TEL. TOWN HOUSE EX. 7767
OTHER OFFICES
San Francisco Oakland Portland Seattle
Private Wires

WE WILL BUY
(SUBJECT TO FIRM BID)

Arizona Power 7% Preferred	33
Calif. Ind. Inv. 6% Pfd.	79
Calif. Water Service 6% Pfd.	93
Consolidated Rock Products (Units)	29
Marsicots Nat'l Realty Corp. 8% Pfd.	89

WE WILL SELL

100 Richfield Consolidated Oil	Bid
100 Texas Oil & Refining	Bid
500 Grimes Divide Mining Co.	Bid

LAWRENCE AND COMPANY
510 James Oviatt Building,
617 South Olive Street.

DEEPEST WELL HEAVY PAYER

First Year Output Valued at $1,301,004, Against $141,500 Cost

SAN ANGELO (Tex.) Jan. 12. (Exclusive)—The deepest producing well in the world paid for itself many times during the first year of its life. Between December 1, 1928, when it started to flow, and the 5th inst., it put out 938,128 barrels of oil worth $1.60 a barrel.

The value of the oil is said to have been $1,301,004, against a cost of $141,500 for drilling the well to a depth of 8525 feet. Most of the time this hole, known as University No. 6, and owned by the Continental Oil Company, has been yielding 2800 barrels per day. It puts out about 27,000,000 cubic feet of gas.

Good Progress at Kelly Rand Mine Reported

The Consolidated Metals Corporation reports good progress in both development and production in their Kelly Rand mine at Randsburg. Several new working faces have been opened up in both milling and shipping grade ore.

Shipments of ore and concentrates for the three months' period from October 1, 1929, to January 1, 1930, totaled 1188 tons, with a gross value of $126,156.

The Consolidated Metals Corporation is now negotiating for the purchase of one of the best producing quicksilver mines in the State, which will, if the deal is consummated, greatly increase assets and earnings. It is the announced intention of the company to become a complete unit in the mining industry.

Thirty-Day Test Due at Project

BELRIDGE, Jan. 12. (Exclusive) Disappointed by the showing obtained in its No. 1 well on Sec. 2, 29-30 in the Belridge field the Elmer Oil Company is giving the well a thirty-day test.

The hole was drilled to 3975 feet and brought in for fifty barrels daily after which it soon slumped to thirty barrels. At present the well is on the pump each day for an hour an a half, the remainder of the time elapsing to allowing the oil to accumulate in the hole.

Whether or not the company will drill another well to test out the territory has not been announced.

NEW KETTLEMAN WELL DUE

Petroleum Securities Project on North Dome of Field Slated for Early Completion

That the Petroleum Securities Company may join the ranks of producing organizations on the north dome of Kettleman Hills within two weeks is the opinion of field men. The company now is drilling ahead in Felix No. 4, on Section 35, 21-17, intending to go 200 feet farther in the oil sand. The hole is down 7276 feet, with nearly 700 feet of oil formation penetrated.

The Felix well is on land owned in fee by a number of property owners. They pooled their interests with the Petroleum Securities people, organizing the Felix Oil Company. Petroleum Securities is developing the property and, according to an asserted clause in the contract, if this organization suspends work on the well the Felix group can take it over.

The well was under way before the government undertook to create the curtailment agreement in that field and Petroleum Securities is said to be bound to complete the well within a reasonable time, although it is understood to have permission from the Felix group to shut down the lease, in accordance with the curtailment agreement, after this one well is placed on production.

OIL CONTRACTED

Petroleum Securities has contracted with the Associated Oil Company to take the oil from this well and has constructed a casinghead gasoline absorption plant on the lease capable of handling 100,000,000 cubic feet of natural gas per day.

The Standard Oil Company, Milham Exploration Company and Continental Oil Company each have a good well on production at present on the north dome. The General Petroleum Corporation brought in its Ochsner No. 2 on Sec. 26 this week, but is shutting it in to conform with the operating agreement. The well is said to be good for more than 1500 barrels a day, with a gravity test of 61 deg.

FISHING FOR DRILL

General's Ochsner No. 2 on Sec. 20 is fishing for a drill pipe with bottom of the hole at 7116 feet. The pipe is frozen at 6400 feet and has delayed operations there for a few weeks. A difficult fishing job was recently completed by the Associated Oil Company in Watson No. 1 on Sec. 34, 22-18. Drill pipe was frozen with bottom of the hole at 4891 feet and it now is being cleaned preparatory to resumption of drilling operations. The company's Whipley No. 1 on Sec. 35, 21-17, is drilling below 5340 feet.

The Ohio Oil Company has drilled to 8017 feet in its Smith No. 1 on Sec. 35, 24-19, in a search for oil. It now is the deepest hole at Kettleman Hills. Several months ago it tested wet slightly below 7000 feet.

The Standard Oil Company's No. 8 on Sec. 1, 22-17, has settled down as to production and is putting out 4200 barrels of oil per day from a depth of 7108 feet. This producer offsets the Milham Exploration Company's Elliott No. 1, now flowing 3300 barrels daily from a depth of 7236 feet, and the Continental Oil Company's Elliott No. 12-18, flowing 5800 barrels of oil per day, being a marked decline compared to the potential established when brought in.

Zinc Smelter on Laredo Card

LAREDO (Tex.) Jan. 12. (Exclusive)—Construction of a zinc smelter and refinery here to cost $8,000,000 is under consideration by the San Francisco Mines of Mexico, Ltd., according to E. A. Stroud of that company.

The company originally contemplated locating the plant at El Paso, but satisfactory land and water rights were not obtained there, and an investigation of conditions at Laredo with the view of locating the industry here is now being made.

TEXAS UNIVERSITY ROYALTIES MOUNT

AUSTIN (Tex.) Jan. 12. (Exclusive)—With the payments of a total of $158,131.29 of royalties on oil production and bonuses on leases to the University of Texas during the month of December, the fund of that institution derived from these sources reached a grand total of $13,377,446.03, all of which is invested in United States bonds. Four oil pools are now located upon lands owned by the university in West Texas.

OUTLOOK AT OLD ESTATE PROMISING

Diamond Drill Work in Louis d'Or Viewed as Very Encouraging

MIAMI (Ariz.) Jan. 12. (Exclusive)—Two drills are being operated on the old Louis d'Or property, now under option to the Pinto Valley Company, a corporation headed by Garrett Mott of New York City. He states that results have been very encouraging, with blocking out of a large disseminated copper sulphide ore body.

A thirty-foot lens, running from 1 to 20 per cent copper and an average of 3 per cent is reported by President Thomas P. Kelly to have been struck on the property of the Bronze King Mining Company, eleven miles from Miami. The group has forty-four claims. Work has been pushed for six months on a broad iron dyke, in which the values have been developed.

Cleaning up the old Gibson dump is reported as being profitable. H. E. Keyes and A. E. Miller of Miami have a lease on the property. They have increased the capacity of their milling plant to 250 tons a day with an average net return of nearly 1 per cent copper, it is stated.

OPERATIONS AT ARIZONA MINES TOLD

Central Copper Pushing Work on Dos Cabezas in Willcox District

TUCSON (Ariz.) Jan. 12. (Exclusive)—Operations of the Central Copper Company at Dos Cabezas are reported continuing, with a force of twenty-six men, of whom eleven are underground. The property is equipped with a large, modern mill and tramway and has its own railroad to Willcox. At the head of the corporation is T. N. McCauley, president of the Consolidated National Bank of this city.

W. M. Snow, consulting engineer, reports that the Mile Wide and Gould copper properties, near Tucson, are to have additional exploration through 2500 feet of diamond drilling and 500 feet of drifts and cross-cuts.

Percy Williams, manager of the Silver Reef property, states that a tunnel is being driven to cut a thirty-foot vein at depth, while a winze is being sunk on the ore.

A pilot mill is to be set on tungsten property in the Whetstone Mountains, owned by E. P. Larrieu, J. D. Chadwick and Jonathan Gordon of Tombstone.

MEXICO HIT SHARPLY BY SILVER DROP

Slump of 19 Per Cent in Year Threatens Mining Industry of Republic

MONTEREY (Mex.) Jan. 12. (Exclusive)—As a result of the drop in the price of bar silver, amounting to approximately 19 per cent during the last twelve months, many silver mines in Mexico will soon suspend operations, according to information received by the National Chamber of Mines.

In some of the mining districts conditions are so serious that appeals have been made to the government for financial aid, pending an improvement in the price of the metal. Already a number of mines have shut down, especially those in which silver is the principal metal obtained from the ores.

The present situation is affecting districts in the States of Chihuahua, Durango and Jalisco more than those in other parts of the country. During the year 1929 the total production of bar silver in Mexico was approximately 100,000,000 troy ounces, which was about 5,000,000 troy ounces less than the production of 1928.

Mining Company Wins Appeal on Corporation Tax

SACRAMENTO, Jan. 12. (AP)—Deciding that a California mining company whose sole activity during the last twenty years has been ownership of real property in Butte county is not "doing business" within the meaning of the new 4 per cent corporation income tax law, the State Board of Equalization reversed a decision by Reynold E. Blight, franchise tax commissioner.

This was the first appeal to come before the board from a ruling of the commissioner, whose office was created by an act of the 1929 Legislature imposing the income tax. Blight had held the Magalia Mining Company was still doing business because it owned property, notwithstanding cessation of all mining and other activities more than twenty years ago.

ARIZONA MINING INDUSTRY HUMS

Mines and Smelters Working Total of 19,000 Men

Additional 2500 Employed in Prospecting Activities

Combined Monthly Pay Roll Fixed at $3,375,000

PHOENIX, Jan. 12. (Exclusive)—Arizona's mines and smelters are employing 19,000 men, according to an estimate by Tom C. Foster, State mine inspector. This is to be compared with about 14,000 at the end of 1928.

In addition, about 2500 men are employed on prospecting or development work on small mines. With wage schedules 15 per cent higher than in 1928, combined pay rolls now are estimated at $3,375,000 a month, about $1,000,000 more than twelve months ago.

Thirty-two men—three more than in the previous year, died in mine accidents during 1929, but this is considered an excellent record, compared with figures from other States in the industry. Serious and lesser injuries numbered 674.

Mines listed as "producing" number 177. Mainly within such mining organizations, improvements now under way are to cost fully $10,000,000. The major items are: Calumet and Arizona Mining Company, $1,600,000 in the smelter at Douglas and about $1,000,000 for shaft and power additions at the Warren mines, with about $3,000,000 for mill and mine development on the New Cornelia subsidiary at Ajo; Phelps Dodge Corporation, $1,000,000 for smelter enlargement at Douglas; Miami Copper Company, $2,500,000 for enlargement of its mill at Miami; Inspiration Consolidated Copper Company, $850,000 for enlargement of the Miami leaching plant and power plant; United Verde Copper Company, $350,000 for what is to be the most powerful underground hoist in the world.

In addition, large improvement work is under way on the Magma property at Superior, the Christmas, near Hayden, and on the Sheldon smelter and mill at Humboldt.

VANADIUM MILL VOTED SUCCESS

Operation of O'Brien Plant at Globe Efficient

Magnet Used in Drawing Off Other Ores in Mass

Emsco Asbestos Prepares to Make Cleaner Fiber

GLOBE (Ariz.) Jan. 12. (Exclusive)—The O'Brien mill in Globe is reported to have been quite successful in its separation of vanadate of lead from other vein material. Much aid in the process has been given by use of a magnet that does not affect the vanadium, but which draws out iron and tungsten and other metallic particles.

Ore is brought by truck from the Bywater Dripping Springs property, owned by Will Peters and George Wilson of Globe, and from the mine of the Apache Vanadium Company at Radium. From the latter property some lead-silver ore has been shipped to the El Paso smelter.

A full carload of concentrate recently was shipped by the local plant to works in Niagra Falls to be refined into ferro-vanadium, used for hardening steel. New equipment is being added at the Radium mine to secure a much larger production.

The Emsco Asbestos Company is completing its milling plant, which will partially clean the fiber before shipment to a secondary plant at Downey, Cal. Shipments already have been made, with statement that the product is of unusually high quality. It is used mainly in the manufacture of brake lining.

About 100 tons a day are being handled in the mill of the Regal Asbestos Company at Rice. Nearly 100 men are employed in the mines and reduction plant. The company is a New York one.

Experienced Bankers to Protect Your Estate

THERE is no lost motion in the handling of an estate by the Union Bank.

Administration of estates is a business with us. It is not a casual thing nor an unwarranted burden, as is generally the case with an individual.

Every step the Union Bank takes ... in the handling of investments, in collecting assets, in settling claims, in rendering accounts to the Court ... is taken in the light of long experience and intensive training for these tasks.

Learn all the advantages of appointing the Union Bank your executor and trustee. Your name on this advertisement will bring you, free, our twenty-four page booklet *"Safeguarding Your Family's Future."* *Send for it, today.*

UNION BANK & TRUST CO. OF LOS ANGELES
SAVINGS COMMERCIAL TRUST
Eighth & Hill Streets · Los Angeles
CAPITAL and SURPLUS $7,000,000
"The Bank of Personal Service"

BROOKMIRE ECONOMIC SERVICE, Inc. of New York
Investment Counselors and Administrative Economists
W. S. Cook, *Resident Manager*
622 Title Insurance Bldg. 433 So. Spring St.

LOGAN & BRYAN
MEMBERS NEW YORK STOCK EXCHANGE
626 SO. SPRING ST. — BILTMORE HOTEL
And Other Prominent California Points

ADDITIONAL ISSUE

$6,000,000

Associated Telephone Utilities Company

Fifteen-Year 5½% Convertible Gold Debentures, Series C

Dated May 1, 1929. Due May 1, 1944.

Coupon debentures, $1000 and $500 denominations, registerable as to principal. Interest payable semi-annually May 1 and November 1 at the office of Continental Illinois Bank and Trust Company in Chicago or at the office of the Bankers Trust Company in New York. Redeemable at any time at the option of the Company, in whole or in part, on 30 days' published notice at 105 up to and including April 30, 1939, and thereafter at 1% less for each succeeding year or portion thereof, plus accrued interest in all cases. The Company agrees to reimburse, if requested within sixty days after payment, the Pennsylvania, Connecticut and California four mills tax and the Massachusetts income tax up to 6%. Interest payable without deduction for the normal federal income tax up to 2%. Continental Illinois Bank and Trust Company of Chicago, Trustee.

Mr. Marshall E. Sampsell, President of the Company, summarizes his letter as follows:

Business: The Associated Telephone Utilities Company, incorporated in Delaware in 1926, will upon completion of this financing, control through stock ownership or otherwise, groups of telephone properties serving a total population in excess of 3,110,000. These properties operate in 1,246 communities in the states of California, Idaho, Illinois, Indiana, Iowa, Kansas, Kentucky, Michigan, Missouri, Montana, Nebraska, New Mexico, New York, Ohio, Oklahoma, Pennsylvania, Texas, Washington, Wisconsin and Wyoming. They include 397,428 stations and constitute one of the largest groups of independent telephone properties in the United States. Through interconnections with the lines of the Bell Telephone Companies, the long distance toll lines of the Bell System are available to all subscribers. Of the total gross operating revenues, approximately 22.4% is derived from toll business.

Earnings: Consolidated earnings (including the earnings of all properties to be presently controlled) for the years ended December 31, 1927, December 31, 1928 and October 31, 1929, after giving effect to present financing, were as follows:

	YEARS ENDED December 31, 1927	December 31, 1928	October 31, 1929
Gross earnings	$11,347,013.61	$12,159,645.94	$13,072,737.14
Operating expenses and taxes	6,417,589.24	6,577,457.53	6,809,633.88
Net earnings before depreciation	$ 4,929,424.37	$ 5,582,188.41	$ 6,263,103.26
Operating companies annual bond interest and preferred stock dividend requirements			$ 2,023,553.30
Earnings accruing to minority common stock interest			73,269.54
Balance			$ 4,166,280.22
Annual interest on entire funded debt of Associated Telephone Utilities Company (including this issue)			854,035.00
Balance available for reserves, federal taxes and dividends			$ 3,312,245.22

Consolidated net earnings, as above set forth, for the year ended October 31, 1929 were more than 4.8 times the interest requirements on all the outstanding debentures of the Company (including this issue).

Equity: These debentures, totalling $15,576,000 of all series take precedence as to assets and earnings over 45,035 shares of no par value Prior Preferred Stock, 50,000 shares of no par value preferred stock and 580,975 shares of no par value Common Stock. These securities, junior to the debentures, have a present market value in excess of $21,000,000. The replacement value of the operating properties, less depreciation, is substantially in excess of all funded indebtedness and preferred stocks of the operating companies and all funded indebtedness, Prior Preferred and Preferred Stock of this Company.

Conversion: Each $1,000 debenture, with all unmatured coupons attached, is convertible at the holder's option into Common Stock on the following terms: To and including May 1, 1932, into 33 shares of Common Stock; and thereafter to and including May 1, 1935, into 30 shares of Common Stock. Each $500 debenture is likewise convertible into Common Stock on the same proportionate basis. After May 1, 1935, all conversion rights cease.

Price 99 and Interest, to yield 5.60%

These debentures are offered for delivery when, as and if issued and accepted by us and subject to approval of counsel. The books and accounts of the corporation and its subsidiaries are audited annually by Arthur Andersen & Co., Certified Public Accountants, Chicago.

Paine, Webber & Co. Bonbright & Company INCORPORATED

Mitchum, Tully & Co.

All statements herein are based on information which we regard as reliable and, while we do not guarantee them, we ourselves have relied upon them in the purchase of this security.

The Kidder Peabody Acceptance Corporation

BOSTON NEW YORK

Balance Sheet
December 31, 1929

ASSETS		LIABILITIES	
Cash	$ 2,446,439.64	Capital Stock	$13,500,000.00
U. S. Govt. Bonds	3,812,346.03	Surplus and Profit and Loss	1,733,404.74
Demand Loans (Secured by Acceptances)	1,400,000.00	Acceptances Outstanding (less $441,152.09 in Portfolio)	38,361,606.61
Other Bankers' Acceptances	2,145,480.02	Letters of Credit Outstanding	16,195,943.81
Notes, Bills & Accts Rec	1,939,602.81	Reserves for Taxes, Dividends, etc.	184,377.05
Bonds	1,871,462.71		
Stocks	3,370,752.08		
Real Estate	107,522.20		
Customers' Liability—			
On Acceptances	36,685,782.91		
On Unused Letters of Credit	16,195,943.81		
	$69,975,332.21		$69,975,332.21

Other Bankers' Acceptances sold with endorsement of this Corporation, $7,006,946.43

STONE AGE RACE FILMED

Rockefeller Institute Party Gets Pictures and Data on Primitives in Remote Australia

SYDNEY (Australia) Jan. 12. (AP)—In remote Australia, untouched by civilization, man still exists in the Stone Age. A few years more and the opportunity he presents for scientific study probably will have gone.

Under the auspices of the Rockefeller Institute and at the invitation of the Australian Scientific Research Association a party headed by Dr. Porteus, professor of racial physics of the University of Hawaii, Dr. Paul Withington of Honolulu and Ralph King, a photographer, have, by penetrating inland from the far northwest coast of the continent, obtained more than 25,000 feet of extraordinarily valuable films and a mass of data.

SHY AND HOSTILE

The natives were shy and hostile, and several times spears were thrown at the party, but no serious opposition was met. Great difficulty was encountered in getting into contact with the natives, but films of high scientific value were obtained, mainly at Osborne Island. There the party succeeded in winning over a native through whom they gradually won the confidence of the inhabitants, who had taken to the bush, but who drifted back in bunches and dropped their weapons as a sign of friendship.

Mr. King, who has been on many expeditions and who has studied the customs of the natives of Tibet, Africa, China and Peru, says never before was he so fascinated and often he became so interested that he forgot to operate his camera.

The expedition also made a large collection of native birds, animals, and reptiles for scientific purposes.

MISHAP HALTS WORK

In Western Queensland the expedition came to an unfortunate conclusion when Dr. Withington's hand was poisoned by a piece of rusty wire. Under the greatest difficulties he was rushed by air and rail 2500 miles to Sydney for special treatment. His life was saved, but he was on the point of death several times en route.

FIRE IN MINE TRAPS PAIR HOPELESSLY

Blaze Turns Diggings Far Back in Kentucky Hills Into Tomb

HENDERSON (Ky.) Jan. 12. (AP) Far back in the Kentucky hills, Aaron Bridwell, 33 years of age, and Dorris Woods, 38, today were sealed tight in a blazing mine—a mine that will be their tomb.

The two men were working 300 feet back in a slope mine, one that goes into a hillside, late yesterday when fire broke out in the entrance, trapping them. Gasoline from an engine pulling the mine car became ignited, spread, and in a few minutes the mine entrance was a blazing inferno.

At midnight G. P. Powell, Evansville, United States Mine Bureau inspector, announced there was no chance for the men to be alive and ordered the mine sealed to smother the fire. The sealing of the mine was completed today. Inspector Powell said it probably would be at least four or five weeks before the mine could be opened, as the fire was expected to burn that long.

Scale of Prices for Protection Quoted at Trial

HAMMOND (Ind.) Jan. 12. (Exclusive)—Bootleggers and dive keepers were quoted a scale of prices which they had to pay for protection if they wished to enter the booze, gambling or vice rackets in East Chicago and Indiana Harbor, according to testimony before Federal Judge Slick here.

The evidence was presented by the government, which is trying to convict twenty-eight men and women including Mayor Hale and Chief of Police Regan of the two towns, of conspiracy to violate the prohibition law.

Survey of Living Costs Launched

NEW YORK, Jan. 12. (AP)—Leifur Magnusson, United States representative of the international labor office, announced tonight that a study of the cost of living in relation to wages, sponsored by the Labor Office at Geneva, has been started in Detroit.

Magnusson said that agents of the United States Bureau of Labor Statistics and J. W. Nixon, chief statistician of the International Labor Office, last week began a "first-hand survey of the purchasing power" of Ford Motor Company employees' wages. This survey, he said, will be used as the basis for the entire investigation.

Dr. Cook Prison Plea Up Today

LEAVENWORTH (Kan.) Jan. 12. (AP)—Dr. Frederick A. Cook, Arctic explorer and oil promoter, is among those whose cases will come before the prison parole board at its sessions beginning tomorrow.

Dr. Cook has served nearly five years of a sentence of fourteen years and nine months, imposed upon him in Federal Court at Fort Worth, Tex., for fraudulent use of the mails in connection with oil-promotion activities.

STEEL MANUFACTURER DIES

COATESVILLE (Pa.) Jan. 12. (AP) Braham Francis Huston, 77 years of age, steel manufacturer and banker, died today of heart disease. He was chairman of the board of the Lukens Steel Company.

NOTED SURGEON DIES

CLEVELAND, Jan. 12. (AP)—Dr. Carl A. Hamann, 62 years of age, fellow of the American College of Surgeons and ranked as one of the outstanding surgeons in the United States, died at Charity Hospital here early today of heart disease.

Two Texans Die in Plane Crash

AMARILLO (Tex.) Jan. 12. (AP)—Emmett Myers, pilot, and L. P. Wheeler, airplane salesman, both of Amarillo, were killed here today when their ship crashed. The cause was not learned.

The ship was one of six giving flying exhibitions over the city. When it was circling about three miles from the English Airport, to which both victims were attached, it went into a nose dive from about 1500 feet, spectators said. The dive then turned to a spin in which the plane crashed.

Myers leaves his widow and four children.

Jury Convicts Federal Agent

MILWAUKEE, Jan. 12. (AP)—Ben G. Finke, prohibition agent of St. Paul, who formerly was an investigator here, today was found guilty on one of five bribery counts by a Federal jury.

The jury found that he had permitted a truckload of alcohol to pass through Wes Allis, a suburb, on November 8, 1929, for a consideration of $10,000, paid him by Joe Pessin and Ralph West. He now is liable to a fine of $10,000 or a five-year term in Leavenworth prison.

THREE SMOTHER TO DEATH IN AUTO CRASH

OSSEO (Minn.) Jan. 12. (AP)—Three persons killed late last night in their automobile while en route to a dance were smothered to death, the County Coroner said today. They became tangled up in robes and blankets when the car turned over after it had skidded off a snow-covered road near here. The Coroner said they suffered no broken bones or other injuries serious enough to cause death. The victims were Bernard Kuklok, 23 years of age; his sister, Pauline, 22, and Marguerite Siedenkranz, 16, all of here. The driver was Arthur Schimmelpfenig, a farm hand living near here.

BAR OFFICIAL ELECTED

SAN FRANCISCO, Jan. 12. (AP)—Delgar Trowbridge of San Francisco, a member of the Industrial Accident Commission, was elected chairman of the State Bar Committee of Bar Examiners last night.

CROWN GEMS IN HUGE CAGE

Russian Collection Excites Foreigners' Curiosity; Jewels Valued at $264,000,000

MOSCOW, Jan. 10. (AP)—For better safekeeping Russia's $264,000,000 collection of crown jewels, probably the finest array of gems ever assembled, has been placed in a huge steel cage in the state bank, in a great coffer resembling a steel-barred cell in an American prison.

The dazzling gems, which date from the time of the extravagant Catherine the Great to the last Czar, are placed in plush-lined leather cases on long tables within the cage, where they may be viewed by foreign visitors.

VISITORS ADMITTED

Upon presentation of proper credentials visitors are admitted to the cage to see this extraordinary display of diamonds, rubies, pearls and emeralds, much the same as they would be allowed to see a prisoner in a cell. No object in soviet Russia today, except it be the body of Vladimir Ilyitch Lenin, which lies in state in a wooden tomb in Red Square, attracts the attention and excites the curiosity of visitors quite so much as the crown jewels.

It is by no means easy to obtain a permit to see this gorgeous assemblage in the collection of which the emperors and empresses of Russia of centuries past ransacked the diamond marts of two hemispheres. Special guards within the steel-barred jewel cage keep a vigilant eye on the precious treasure, which forms a part of the government's gold reserve for the issue of paper money.

The principal gem in the great collection is the magnificent crown worn by Catherine the Great at her coronation in 1762, which is valued by the soviet government at $24,000,000. Eager to see how it feels to wear a royal crown, many American visitors to the state bank have tried to put this crown on their heads, but were prevented by soviet guards.

ORLOFF GEM ATTRACTS

Other Americans have been attracted by the huge Orloff diamond, which is as large as a bisected egg and weighs 196 carats. This stone was presented by Count Orloff, one of Catherine the Great's lovers, as a birthday remembrance to his sovereign.

Ever since the 1917 revolution the soviet government has been trying to dispose of the crown jewels for cash, or to exchange them for tractors, locomotives or other pressingly needed articles. As the government, however, has placed a high antiquarian valuation on the gems, very few foreigners have offered to buy any of them.

American experts who have examined the jewels declare the soviet government never will succeed in selling the treasure on a basis of historic or antiquarian valuation. They insist the fact the gems once belonged to the Russian royal family who were murdered and, therefore, have historic interest, only militates against their value, and that the only equitable valuation is one based upon the sheer weight of the jewels in carats and appraised at current market prices.

WEEKLY STOCK RANGE

Following is a review of transactions on the New York Stock Exchange for the week ending January 11, compiled by the statistical department of H. J. Barneson & Co., Board of Trade Building, members of New York Stock Exchange and other leading exchanges:

(The changes here are from last week's close)

	Low	High	Close	Avge.
Adv. Rumley	11½	14⅝	14⅛	+ 2⅝
Do. pfd.	23	27	27	+ 4
Air Reduction	123⅛	129½	127⅛	+ ⅜
Allegheny Co.	23	25⅝	25½	+ 1⅝
Allied C. & D.	257	265	263½	+ ⅜
Allis-Chalmers	49⅝	52½	50⅝	+ ½
Am. Brk. Shoe.	47	48	48	+ ⅝
Amerad Co.	20⅝	21⅞	21	− 3⅝
Am. & Foreign	91½	97⅞	94½	+ ¼
Amn. Agr. Ch.	7⅝	7⅝	7⅝	+ ⅝
Do. pfd.	28	29¼	28½	......
Amn. Bosch M.	41½	44½	42½	+ 1⅛
Amn. Br. Boveri	8⅝	9⅞	8⅞	+ ⅜
Amn. Can	118⅝	125⅛	122	+ 1⅝
Amn. Car & F.	80	82	81	− 1
Amn. Chicle Co.	39½	41½	40	− ½
Am. Haw. S.S.	20	22⅝	22⅝	+ 2⅝
Amn. Ice	36⅛	39½	36½	− 2½
Amn. Intl. Crp.	37⅞	39⅝	38	− ¼
Amn. Loco.	102⅞	105	102⅞	− 1½
Amn. Metal Co.	46⅝	48⅝	48⅞	+ 2⅝
Amn. Ra. & Std.	30⅝	31⅞	31½	+ 1⅛
Amn. Roll. M.	82⅝	90⅛	86	+ 4½
Amn. Saf. Raz.	59½	59½	59½	− ½
Amn. S. & Ref.	73⅞	76⅞	73⅞	− ⅝
Do. pfd.	136	137	136	......
Amn. Snuff	42½	42⅞	42⅛	− 6
Amn. Stl. Fdry.	47⅛	49⅞	48	− ½
Amn. Sug. Ref.	61	63⅛	62⅞	− ⅝
Do. pfd.	104	106	106	......
Amn. Sum. Tob.	19⅝	22⅝	20½	− ½
Amn. T. & T.	217⅞	221⅛	218½	− 2⅛
Amn. Tobacco	197	202	202	− 1
Do. com. "B"	197	202⅝	203⅝	− 2⅝
Amn. W.W.&E.	88⅝	96⅝	93⅝	+ ⅜
Am. Zinc Lead	9⅝	12⅝	11⅝	+ 1⅝
Anaconda Cop.	74½	79⅞	74⅞	− ⅛
Andes Copper	34	36⅝	35	......
Armour "A"	5⅝	6⅞	5⅝	− ½
Do. "B"	3	3⅞	3⅜	− ¼
Assd. Dry Gds.	29½	31	30	− 2
A. T. & S. F.	219⅝	223½	223½	+ 2½
Do. pfd.	103⅝	103⅝	102⅝	......
Atl. Coast Ln.	136	136	136	......
Atl. G. & W.I.	73½	76⅝	75½	+ 2½
Atlantic Ref.	37⅞	39	38⅝	+ ⅞
Auburn Motors	180	200	182	−23
Auto Sales	5⅝	7	5⅝	......
Aviation Del.	5⅝	6	5½	− ½
Baldwin Loco.	32⅝	34	33⅞	− 1⅜
Balt. & Ohio	115½	117½	117⅞	+ ⅝
Do. pfd.	80	80½	80	......
Bang. & Aroo.	63	64½	63½	......
Barnsdall "A"	23⅛	23⅞	23½	......
Beacon Oil Co.	15	15⅞	15½	+ ½
Beechnut	61	63	63	......
Bendix Aviation	34½	36⅞	34½	− 1⅜
Best & Co.	31⅝	33⅝	32½	− ½
Beth. Steel	93⅝	97⅝	96⅝	− 1⅝
Borden Co.	63	65	63⅝	− 2⅝
Briggs Mfg. Co.	15	16½	15	− 1⅝
Brockway Mot.	13⅝	15	15	+ 1⅛
Bklyn.-Manh.	64⅝	66⅛	65½	− ⅝
Do. pfd.	84⅝	86	86	......
Bruns. Balke	18	19⅞	18⅛	− 1½
Burr. Mach.	45	49⅝	45½	− 1⅝
Bush Terminal	36	38	37	+ 1
Butte&Sup. M.	4⅛	5⅛	5⅛	+ ½
Butterick	17	19⅝	18⅝	+ ⅝
Byers A. M.	88⅝	95⅝	92⅝	+ 1⅝
Calif. Packing	66⅝	68⅝	68⅝	......
Calumet Ariz.M.	85	89½	89	+ 3½
Calu.&H.Con.C.	30⅝	33⅞	30⅝	+ ½
Canada Dry	63⅝	68	66⅝	......
Canadian Pac.	189	198⅝	195⅝	+ 5
Case T. Mach.	192½	201	200	+ 8
Contl. Alloy Stl.	31⅝	34½	32⅝	......
Cerro de Pasco	63⅝	65⅝	63⅞	− 1
Certain-teed Pr.	12⅝	13½	13½	......
Chesapeake Cor.	63⅝	67⅞	66	......
Chesap. & O.	203	208½	206	......
Chicago & Alton	4⅛	4⅞	4⅝	......
Chicago&E. Ill.	14⅝	18	18	......
Do. pfd.	36⅝	41⅝	40½	......
Chicago Gt. W.	14⅝	15⅝	15	− ½
Do. pfd.	36⅝	40⅝	39½	+ ⅝
Chicago & N.W.	84	85	84⅝	+ ½
Ch. Mil. & St.P.	24⅝	25½	24½	......
Do. pfd.	42⅝	44⅝	43⅝	+ ⅛
Chgo. Pn. Tl.	23	23⅝	23⅝	......
Chgo. Rk.I.&P.	114	116⅝	116½	+ 1⅝
Childs	59	60½	59	− 1
Chrysler Mot.	35⅝	37⅝	35⅝	− 2⅝
Coca Cola	134	139	138	+ 4
Do. "A"	48½	49	48⅝	+ ⅛
Colo. Fuel	39⅝	42⅝	41⅞	+ ⅝
Columbia G.&E.	73⅝	79⅝	76⅝	+ ⅜
Columbia Grap.	29⅝	31⅝	29⅝	+ 1⅝
Columbian Car.	170	181½	175	+ ½
Coml. Credit	24½	27⅝	27	+ 1⅝
Coml. Inv. Tr.	38½	40½	39½	− 1⅝
Coml. Solvents	29½	31	29½	− ⅝
Congoleum	13⅝	14	13⅝	......
Consold. Cigar	44⅝	48	48	+ 3⅝
Cons. Film Ind.	16½	17⅝	17	+ ½
Do. pfd.	19⅝	19½	19½	+ ½
Cons. Gas N.Y.	98⅝	103⅝	101⅝	+ 1⅝
Contl. Bak. "A"	43	45	44	+ ⅝
Do. Class "B"	5⅝	6⅝	5⅝	− ⅛
Do. Class pfd.	89½	90½	90	+ ½
Contl. Can	50⅝	53⅝	53	+ 1⅝
Contl. Oil Co.	22	23⅝	22⅛	− ⅝
Contl. Motors	5⅝	6	6	+ ⅝
Corn Prod. Ref.	88½	92⅝	91	+ 1½
Coty Inc.	25⅝	27⅝	26⅝	+ ⅝
Crucible Stl.Am.	85⅝	91½	91½	+ 1⅝
Cuba Co.	9⅝	13⅝	13⅝	+ 3½
Cuban Am. Sug.	7⅝	8	7⅝	+ ⅛
Cudahy	46½	46½	46½	− 1
Curtiss Wright	7½	8⅛	7⅝	− ½
Do. "A"	14⅝	15	14⅝	− ⅛
Davison Chem.	29	31	30⅝	......
Delaw. & Huds.	161⅝	166	166	......
Del. Lack. & W.	139⅝	140	140	......
Dome Mines	6⅝	7⅛	7	......
DuPont	110⅝	118	114½	− 5
Eastman Kodak	176	181	178½	− ⅝
Eaton Axle	29⅝	31	29½	− ⅝
Elec. Pw. & Lt.	50	54⅛	52	− ½
Elec. Autolite	81	85½	84	− 2
Elec. Stor. Bat.	70⅝	72⅝	72⅝	......
End.-Johnson	52½	54	54	......
Eng. Pub. Serv.	38⅝	41⅛	41	+ 1
Erie	56⅝	58⅝	57½	− ⅝
Do. 1st pfd.	61½	62⅝	61½	......
Do. 2nd pfd.	57½	58	58	......
Famous Players	49½	52	51	+ ⅝
Fisk Rubber	3⅛	3⅛	3⅛	− ⅝
Foundation Co.	15⅝	16⅝	16¼	+ ⅛
Fox Film "A"	19	21½	20⅝	− 1¼
Freeport Texas	41⅝	43½	42⅝	− ½
First Natl. Str.	50⅝	55¼	54½	+ 1⅝
Gabriel Snub.	6	7⅝	7	+ 1
Gen. Outd. "A"	35	35⅝	35⅛	......
Do. ctfs.	16	16⅝	16⅝	......
Gen. Am. Tank	101½	106⅝	102⅞	− 3⅝
Gen. Asphalt	49⅝	51½	50½	− ⅝
General Cable	26	29	28½	......
Do. "A"	66	70⅝	70	− 4
Gen. Cigar	52½	54	54	......
Gen. Electric	60⅝	62½	61⅝	− ⅝
General Foods	47⅝	49⅝	48⅝	+ ⅝
Gen. G.&E. "A"	66½	69⅝	69⅝	...... 2½
Gen. Motors	38⅝	42	39	− 2½
Gen. Ry. Signal	88⅝	92	90⅞	......
General Ref.	98½	104⅝	102⅝	− 6⅝
Gillette Safety	13½	15	14⅝	+ ⅞
Gimbel	32⅝	34	33⅝	+ ⅜
Glidden Co.	38⅝	43¼	42½	+ 3½
Gold Dust	42⅝	45	43⅝	......
Goodrich Co.	95⅝	98⅝	96⅝	......
Do. pfd.	64½	65⅝	64⅝	− ⅝
Goodyear	90⅝	93	93	+ 2⅝
Do. pfd.	23⅝	23⅝	23½	...... 1½
Goth. Silk Hos.	9⅝	10⅝	9⅝	− 1¼
Graham-Paige	54	55⅝	55	+ 1
Granby Cons.	20⅝	21½	21⅛	+ 1
Gt. No. Ir.&Or.	97⅛	98	97⅝	...... 1¼
Gt. Nor. R.R.	31	33	32½	+ 1⅝
Grigsby Grun.	18⅝	20⅝	19	+ 1⅝
Gulf St. Steel	58½	60	60	...... ¼
Hahn Dept.	13½	14⅝	13⅝	+ ⅝
Do. pfd.	73	77⅝	76⅝	+ 3⅝
Haw. Pineapple	54½	......	54½	...... ¼
Hayes Body	6⅝	8¼	7⅝	+ ⅝
Hershey	77	80⅝	78⅝	+ 2⅝
Do. pfd.	85	90½	85	− 3
Howe Sound	38	39⅝	38	......
Hous. Oil Tex.	53½	58⅝	55	− ⅝
Hud. & Man.	46½	47½	46⅝	+ ⅛
Hudson Motor	55⅝	60½	55⅝	− 6½
Hupp Motor	22½	24⅝	22⅝	− 1⅝
Ill. Central	129	131	129	− 1⅛
Indep. Gas	22⅝	23½	23⅝	+ 1⅝
Indian Ref. Co.	17⅝	20½	19	+ 1
Do. ctfs.	16	18⅝	18	+ 1⅝
Inland Steel	70⅝	74	74	+ 1
Inspir'n Cons.	26⅝	30⅝	29⅝	+ 3⅝
Inter. R. Tran.	22	25⅝	23⅝	+ 1⅝
Intl. B. Mach.	160	164	160	......
Intl. Cement	56⅝	57⅝	57⅛	...... ½
Intl. Com. En.	6	7⅛	6	− ½
Intl. Harvester	80⅛	81⅝	80⅛	......
Intl. Match pf.	66⅝	69⅝	69⅝	+ 3⅝
Intl. M. Mar.	28⅝	30⅝	30⅝	+ 1⅝
Intl. Nickel	31⅝	36⅝	35½	+ 3½
Intl. Phone	72⅝	75⅝	73⅝	− ⅛
Johns-Manville	123	129	127	+ 6
Jordan Motors	2⅛	3⅛	2⅛	− ½
K. C. Southern	78⅝	81½	79	...... ½
Kayser (J.) Co.	39½	41½	39½	− ½
Kelly-Spring'd.	3⅝	4⅝	4⅛	+ 1⅛
Kelsey Wheel	23½	25½	23⅝	− 2⅝
Kelvinator	7⅝	8¼	8	+ ⅝
Kenn. Copper	58⅝	62½	59	− 1
Kolster Radio	3⅝	4⅝	4	......
Kraft Cheese	38⅝	39⅝	39½	......
Kresge Dept.	8½	8½	8½	......
Kresge Co.	33⅝	34½	33⅝	− 1
Kress, S. H.	63⅝	65⅝	63⅝	[illegible]
Kreuger & Toll	24½	25⅝	24⅝	[illegible]
Kroger Grocery	43⅝	[illegible]	[illegible]	[illegible]
Lambert	98½	100⅝	[illegible]	[illegible]
Lee Tire	[illegible]	[illegible]	[illegible]	[illegible]
Lehigh Valley	73	74	74	[illegible]
Lehn & Fink	30	30⅝	30⅝	[illegible]
Libbey Owens	20⅝	21½	20⅝	[illegible]
Lig. & Myers	94	97⅝	95⅝	[illegible]
Do. "B"	95⅝	97⅞	97	[illegible]
Lima Loco W.	37	40⅝	39	[illegible]
Liquid Carbon	55⅝	60	59⅝	[illegible]
Loew's, Inc.	44⅝	47½	46⅝	[illegible]
Loose Wiles	50⅝	54⅝	54⅝	[illegible]
Lorillard (P.)	16⅝	17½	17	[illegible]
Louis. G.&E. A	39	40⅝	39⅝	[illegible]
Louisiana Oil	9	9½	[illegible]	[illegible]
Louis. & Nash.	131	136	136	[illegible]
Ludlum Steel	33⅝	37	35	[illegible]
Mack Trucks	70½	73⅝	72	[illegible]
Magma Copper	49	51⅝	50¼	[illegible]
Mallinson Co.	[illegible]	[illegible]	[illegible]	[illegible]
Manh. Ry. Mod.	32	35⅝	34⅝	[illegible]
Manhat. Shirt	20⅝	24⅝	24⅝	[illegible]
Marmon Motor	23⅝	27⅝	23⅝	[illegible]
Math. Alkali	39⅝	43⅝	40⅝	[illegible]
May Dept. Str.	51	53⅝	53⅝	[illegible]
Maytag Mfg.	17	17⅝	17½	[illegible]
Mengel Co.	16⅝	18	17⅝	[illegible]
Mex. Seabd. Oil	17⅝	18⅝	17⅝	[illegible]
Miami Copper	28	31⅝	29⅝	[illegible]
Mid Cont. Pete.	29⅝	31⅝	30	[illegible]
Mont. Ward	44	47⅝	46⅝	[illegible]
MotoMet. G.&E.	4⅝	5⅝	5	[illegible]
Motor Wheel	27⅝	28⅝	27⅝	[illegible]
Mo. Kan. & T.	47⅝	53⅝	53⅝	[illegible]
Do. pfd.	103⅝	104⅝	104⅝	[illegible]
Mo. Pacific	88⅝	90	90	[illegible]
Do. pfd.	135	136⅝	136⅝	[illegible]
Mullins Mfg.	16	18⅝	17⅝	+ ⅝
Murray C. Am.	18⅝	23	19½	− 1⅝
Nash Motors	53	54⅝	53⅝	− 3⅝
Nat. Bellas H.	9⅝	10⅝	10	......
Nat. Biscuit	181	184⅝	183½	+ 2
Nat. Cash Reg.	73⅝	76⅝	75⅝	− ⅝
Nat. Dairy	46⅝	49½	46⅝	− 2⅝
Nat. P.&L.	32	35½	33⅝	+ ⅝
Nat. Supply	102	102½	102	...... ½
Nev. Cons. Cop.	29⅝	32⅝	30	+ 1
N. Y. Air Brake	45½	46	45⅝	+ ⅛
N. Y. Central	167	169⅝	169	− 1
N.Y.Ch.&St. L.	130	134	131½	+ 1⅝
N.Y.N.H.&Hfd.	109½	112⅝	110½	− 2½
N.Y.Out.&West.	13⅝	14⅝	14½	......
Nor. Amer. Co.	93⅝	98⅝	96⅝	− 1
North. Pacific	85⅝	87⅝	86	...... 2½
Norfolk & West.	228⅝	232⅝	228⅝	+ 2½
Omnibus Corp.	3⅝	3⅝	3⅝	+ ⅝
Oil Well Sup.	9⅝	10⅝	10	...... 1⅛
Otis Steel	31	33⅝	33½	+ 1⅝
Pac. G.&E.	53	55	53½	− 1½
Packard	16	17⅛	16⅝	− 1⅝
Pacific Light	75½	80	77½	− ½
Pan Am. P.&T.	57⅝	59⅝	57½	− 3
Do. Class "B"	58⅝	60⅝	58⅝	− 2
Patino Mines	28⅝	30	29⅝	+ ⅝
Pathe "A"	5⅝	6½	5⅝	+ ⅝
Pennsylv. R.R.	72⅝	74⅝	74⅝	+ 1⅛
Pere Marquette	160	160	160	......
Phelps Dodge	41	43½	41⅝	+ 1⅝
Phil. Read. Coal	12⅝	13	12⅝	 1
Phillips Pet.	33⅝	35	34	− 1
Pierce Arrow pf.	73½	85⅝	85⅝	......
Pittsburgh Coal	73	78½	73	......
Pitts. & W. Va.	120	121½	121½	+ 5½
Poor & Co.	28⅝	29⅝	28⅝	− 1
Pressed Stl. Car	8⅝	9	8⅝	+ ½
Producers & R.	8⅝	9½	8½	− ⅝
Pub. Serv. N. J.	83½	87⅝	85¼	− 1⅝
Pullman Co.	84½	87½	84½	− 3⅝
Punta Aleg. Su.	6½	7	6½	......
Pure Oil	23⅝	24⅝	24	......
Radio Corp. Am.	41	44	41½	− 2
Radio Keith Or.	19⅝	24¼	21½	− ¾
Reading	122	126½	124⅝	+ 1⅛
Remington Rd.	27	29½	28⅝	+ 1
Reo Motors	11⅛	12⅝	11⅛	− ⅝
Rep. Ir. & Stl.	73½	79⅞	79⅝	+ 4⅝
Reynolds Tob. B	49⅛	50⅝	49½	− ⅝
Richfield Oil	23⅝	24⅝	23⅛	− 1½
Rio Grand. Oil	18⅝	19⅝	18⅝	− 1⅝
Royal Co.				
(N.Y. shares)	53⅝	54½	54½	+ 1⅝
St. Joseph Ld.	49	51½	50	+ ½
St. Louis-S.F.	108	109½	108⅝	......
St. Louis-S.W.	59⅝	63	63	+ 3
Savage Arms	24⅝	26⅝	26	...... 1¼
Safeway Stores	111⅝	116⅝	114⅝	+ 1⅝
Schulte Stores	5	5⅝	5⅝	+ ⅜
Seabd. A. Line	9⅝	11	10	− ⅝
Do. pfd.	23½	26	24⅝	...... 2½
Sears, Roebuck	83⅝	88⅛	86⅝	+ 2⅝
Servel, Inc.	8	8⅝	8⅝	− ⅜
Shell Union	22½	23⅝	23⅝	+ ½
Shub. Theater	8⅝	10	9	...... ¼
Simmons Co.	85⅝	93⅝	90	− ⅝
Simms Pet.	25⅝	26⅝	26	......
Sinclair Cons.	23⅝	24⅝	23⅝	− 1¼
Skelly Oil	30⅝	31⅞	31⅞	+ ½
So. Cal. Edison	56⅝	58⅝	57½	+ ⅝
So. P. Rico Sg.	25⅝	27⅝	27	+ 2⅝
Southern Pac.	119⅝	122	120⅝	− 2⅝
Southern Ry.	132	135	135	+ 3
Spicer Mfg. Co.	23½	27⅛	26⅝	...... 4½
Spiegel May St.	36⅝	37⅝	37⅝	+ 2½
Standard Bran.	26⅝	28	27⅝	+ ½
Standard Gas.	112⅝	118⅝	114½	− 1⅝
Standard Cal.	60⅞	61½	61	− ⅝
Do. N. J.	64⅝	66	65⅝	− ⅝
Do. N. Y.	32⅝	33⅝	32⅝	− 1⅝
Stewart-Warner	39⅝	41	40⅝	+ 1⅝
Studebaker Co.	43⅝	45⅝	44	− 1⅝
Superior Oil	6⅝	7⅛	6½	− ⅛
Superior Steel	21	23⅝	22	− ⅜
Texas Corp.	55⅝	56⅝	55½	− ¼
Tex. Gulf Sul.	55⅝	58⅝	56	+ 1
Texas & Pac.	117	119⅝	119⅝	......
Do. Coal & O.	10⅛	10⅝	10⅝	......
Tex. Pac. Land	14⅝	16⅞	16½	+ 4½
Tidewater Oil	12⅝	13	13	+ ⅜
Timk. R. Bear.	75⅝	80½	76	− 2½
Tobacco Prod.	2⅝	3⅝	3	......
Do. "A"	8⅝	9⅝	8½	...... ½
Transcontl. Oil	8⅝	9⅝	9⅝	+ ½
Trico Products	33	34½	33⅝	+ ⅝
Underwood	100	104	104	+ 4
Un. Bag & Pap.	10	10	10	......
Union Carbon	77⅝	81½	80	+ 1
Union Oil Cal.	45	45½	45½	......
Union Pacific	215	220	217½	− 1
Union Tank	138	138	138	......
Un. Cigar Str.	4⅛	4⅝	4⅛	+ ¼
United Drug	77½	80⅞	78⅝	+ ⅝
United Fruit	102	104⅝	103⅝	+ 1⅝
United Co., Del.	31	33⅝	32⅝	+ ⅝
United Aircraft	46⅝	50⅝	49⅛	− ⅝
United Gas Im.	32⅝	35	34	− ⅝
U. S. Cast Iron	19	22⅝	21⅝	+ 2⅝
U. S. Ind. Alco.	130½	136⅝	130⅝	− 5
U.S.Rlty.&Impt.	60	63⅝	61⅝	+ 1½
U. S. Rubber	23⅝	27½	25⅝	− 1⅝
Do. 1st pfd.	49	53⅝	49	− 3
U.S.Sm.Ref.&M.	54½	56⅝	54½	− ⅛
U. S. Steel	166⅝	173⅝	169⅝	+ ½
Do. pfd.	141½	142	142	+ ⅜
Universal Pipe	3	3¼	3⅛	+ 2⅝
Vanadium Corp.	81	84⅝	82	+ 2⅝
Vadsco Sales	4	5⅝	5½	......
Warren Bros.	137	140½	140½	......
Wabash	51	56	55⅝	+ 3½
Do. pfd. "A"	82	87⅝	85⅝	......
Waldorf Syst.	24⅝	26½	26	+ 1
Warner Bros.	40½	44½	42⅝	+ 3¾
W.Dairy Pr. "A"	44	45	44	......
Do. "B"	14	15⅝	15⅝	+ 1⅝
West. Maryland	25⅝	27⅝	25⅝	+ 1⅝
Western Pacific	23	25	24	+ 2½
Do. pfd.	42⅛	43⅝	43⅝	+ 1⅝
West.Union Tel.	198	210	206	+10
Westing. Air Br.	45⅛	46⅝	46	...... ¼
Westingh.E.&M.	142	148⅝	145⅛	+ ⅝
White Eagle Oil	26⅝	27½	27⅝	− ½
White Motor	31⅝	32½	31⅝	− ⅝
Wilcox Rich "A"	29	29½	29	− ⅝
Do. "B"	20⅝	21⅝	20⅝	− ½
Willys Overland	8	9½	8	− 1⅛
Wilson & Co.	3⅝	4	3⅝	......
Do. "A"	8	8	8	......
Woolworth	64½	68⅝	67½	− 3⅝
Worthing.P.&M.	68½	73⅝	73⅛	+ 1⅝
Wm. Wrigley	68½	69	69	+ 1⅛
Yellow Trk.&C.	12⅝	14	13½	− 1
Youngstn. Tube	108	112	108	− 1
Young Spr.&W.	36⅝	37½	37¼	......
Zenith Radio	7½	8⅛	7½	......

Total stock sales, 11,470,500 shares.

MONARCH LEAD FORGING AHEAD

CHLORIDE (Ariz.) Jan. 12. (Exclusive)—The big new mill of the Monarch Lead Company is declared the most efficient plant ever known in this section, with all operations automatic from the time the ore is delivered from the steel head frame till the concentrates are dumped into cars on a Santa Fe branch.

The mine comprises the old and well-developed Tennessee and Schuylkill properties, with workings down to 1600 feet. Lead and zinc ore in the main vein on the 900-foot level is said to be five feet in width, followed for 800 feet into the Schuylkill area. On the 1200-foot level is an oxidized section now being developed, with large hopes.

Parallel to the Tennessee is another large vein that is to have future consideration. The vein faulted on the 900-foot level, but was picked up by the present management. The same fault condition has been found on the 1200-foot level. Mineral separation processes are used, with selective flotation that separates the zinc and lead in effective manner.

The Samoa mine, three miles east of Chloride, is to be operated by J. H. Hoffman of Los Angeles and Hermann Berger of Lindsey. A large expense attends work from the apex of the vein, at the top of a steep hillside, it is proposed to run a long cross-cut tunnel, to tap the ore at 720 feet of depth, with at least six other veins to be cut.

Rosedale Test Strikes Snag

ROSEDALE, Jan. 12. (Exclusive) General Petroleum Corporation has struck a snag in its geophysical test of its KCL No. 1 project on Sec. 13, 29-26, in Rosedale unproven territory. The line used in testing the well was lost and the crew now is angling for it. Bottom of the project is at 5542 feet.

The Elmer Oil Company's Houghton No. 1-A, on Sec. 33, 29-26, is drilling ahead through hard sand formation at 5225 feet.

COPPER OUTPUT MARK DUE

PHOENIX, Jan. 12. (Exclusive) That Arizona in 1929 broke her copper production record is declared by W. B. Bohring of Phoenix, secretary of the Arizona chapter of the American Mining Congress, and announced by the Arizona Industrial Congress.

There is expectation of a production exceeding 800,000,000 pounds of the red metal, this to be compared with 769,500,000 pounds in the big war year of 1918 and 736,300,000 in 1928.

Gross valuation is expected to approximate $150,000,000, with little addition to the value of the other metals produced, possibly reaching $4,000,000 each for gold and silver and something less than $1,000,000 for lead.

In the total State valuation of about $700,000,000, mines still constitute the leading group assessed. Productive mines are valued by the State Tax Board at $226,153,361; improvements on same, $971,721; nonproductive mines, $7,580,641; improvements on same, $855,235; patented mill sites and improvements, $99,348; smelters and appurtenances, $18,156,000; sulphuric acid plant (Calumet and Arizona,) $413,428; concentrators, $21,153,349; mining machinery and supplies, $11,093,512; smelter supplies, $1,517,000.

RARE MINERALS, METALLURGY, CHEMISTRY

Qualitative analysis will be given in this department of The Times to correspondents on ores and minerals free of charge. Make each sample of an ounce or so in weight. Be sure to write a letter stating what tests are desired and give the approximate locality from which samples were taken. Do not pulverize the specimens. Give your name and address on paper wrapped with samples.

Three Samples

SAN SALVADOR (C. A.) Nov. 4. Question: I am sending you three specimens. Sample A is of the same mineral which was received by you as a broken-up glass jar in the mails, and no mineral found. Sample B seems to be impure quartz. Specimen C is a greenish mineral. If you please, I will thank you to give the names of the minerals as known in mineralogy, through In the Earth column of The Times, as also, the principal compound metals present, any gold or silver, the industrial uses, and other description you consider important. T. A.

Answer: Sample A, received in an opaline glass jar, is a matter that is of most nauseous taste. It is a mixture of goslarite (zinc vitriol.) and copperas (ferrous sulphate.) B is opaline silica. C is a volcanic rock (probably rhyolite) carrying rust-stained microscopic quartz crystals. Native silver and free gold not present in any sample. (No fire assays are made by this department.) All of the specimens represent problematical values.

Shale Limestone

LAS VEGAS (Nev.) Dec. 24.—Q.: Please state what the samples are and, also what they contain? H.

A.: The samples carry traces of manganese and iron. Probably useful for cement mixtures, and certain paint materials. Free gold not present. Microscopic pyrite found in traces only.

Several Samples

LOS ANGELES, Dec. 24.—Q.: Will you through In the Earth column of The Times, tell me what the inclosed rocks contain. Is there any lithium content in the green sample? Do the specimens brown and black show tungsten? C.

A.: The many tests you ask for on the minerals would call for full quantitative analyses, and a great deal of chemical work. In short, the greenish-black specimens are in part amphibole (hornblende,) and the brownish ones are mixtures of pegmatite, lime carbonate, manganese, iron oxides and quartz. The samples referred to by you as tungsten is cerussite, (lead carbonate.) Better service can be given to correspondents if all samples sent to The Times are referred to in one accompanying letter, instead of on separate sheets of paper.

Native Antimony Present

SANTA BARBARA, Dec. 24.—Q.: Please classify the sample and oblige. S.

A.: The specimen is chiefly native antimony mixed with a little stibnite, (antimony sulphide.)

One Sample

SALOME (Ariz.) Dec. 26.—Q.: Would you kindly tell me what kind of ore this is? Please analyze and classify it. MRS. G.

A.: The specimen is a mixture of hornblende, pyroxene, and some quartz. Flake platinum absent.

Free Gold Absent

MARSHFIELD (Or.) Dec. 27.—Q.: Under separate cover I am sending you samples for analyses. The specimens come from the south fork of Sixes River, Curry county, Oregon. Thanking you. "SIXES."

A.: The samples were received loose in package and no numbered slips found. The big one is greatly altered rock carrying arsenopyrite, pyrite, traces of magnetite and hematite. The yellowish-brown and red sample is chiefly iron oxides; manganese found. Peacock-iron in the rock with pyrite, arsenopyrite, and it runs low in zinc. The third specimen is on the order of the big one. No fire assays are made by this department of The Times.

Not Magnesite

GLENDALE, Dec. 28.—Q.: This sample comes from the State of Nevada and it is my belief that same carries magnesite. Will you please advise if the magnesite occurs in paying quantities? L.

A.: While the samples carry a little magnesite, it is probable that such mineral is of but little value. The specimens react for more or less hydrous aluminum-magnesium silicate containing grit, and iron present. They probably belong to the impure Halloysite group.

Tin Absent

ARVIN, Dec. 28.—Q.: I am sending you two samples and we think they carry tin. R. R.

A.: No. 1 is a mixture of Limonite and rock epidote. No. 2 is shale, containing traces of microscopical pyrite.

Chiefly Sulphides

LOS ANGELES, Dec. 29.—Q.: Please assay No. 1 for silver and lead. No. 2 for gold, silver and lead. S. D. S.

A.: No fire assays are made. Free gold absent, and silver known to mineralogy not found. No. 1 carries galenite, blende, and gives a reaction for antimony. No. 2 is chiefly galenite with plumbic ochre and some zinc.

Brilliant Hematite

LAS VEGAS (Nev.) Dec. 30.—Q.: Will you let me know what this sample is and if it shows commercial value? There are large deposits of it near Kelso and I think the locality is in the Providence range. I would like to get your opinion as to the occurrence of diamonds in the Colorado River range near here. There is an outcrop of bluish rock there that looks different from anything I have ever seen. G.

A.: No opinion can be given regarding the occurrence of diamonds at the locality mentioned. If pipe-like matter is found among the bluish outcrops, please send samples. Your specimen is a beautiful variety of crystallized hematite (micaceous iron variety) in quite large plates.

Three Specimens

DAGGETT, Dec. 31. — Q.: Am sending you three samples of rock and clay from out Death Valley way. There is a great deal of each—many hundred thousand tons, and if it could be used for anything could begin getting it out. Heard something about it being good for gas-filtering purposes, but don't know. Thanking you very kindly. X.

A.: Sample No. 1 is probably hydrous aluminum and magesium silicate. It is not bentonite, and is too impure with silica for the purpose outlined by you. No. 2 is bartye mixed with hemitite, probably the baryte can be separated by washing and the product might be used in the paint industry. No. 3 is a thoroughly decomposed and altered rock, (probably garnet rock) and seems to be of doubtful commercial value.

Hydrated Silicates

MOUNTAIN PASS (Via Nipton) Dec. 31. Q.: I am sending you three samples. Do Nos. 1 and 2 contain cadmium? What is the yellow, waxy-looking mineral in No. 3? Thanking you for past favors. X.

A.: The three samples seem to be hydrated silicates of lime and magnesia. The yellowish matter in No. 3 cannot be determined without a thorough quantitative analysis.

Seven Troughs Mill Ready Soon

The Seven Troughs Extension Company, headed by G. W. Warmoth and associates of Los Angeles, is completing a mill on its holdings in the Seven Troughs field, Nevada, and preparing for installation of powerful mine equipment. The property lies six miles north of the mines operated by the Seven Troughs Gold Mines, and formerly produced a large amount of rich ore.

The management states that the new intermediate tunnel is advancing on a four-foot ledge sampling around $36 per ton, with bunches of high-grade encountered. The ore body is believed to be fully eight feet wide.

CHAMBER PLANS BANQUET

PORTERVILLE, Jan. 12.—Plans are being made for the annual business meeting and banquet of the Porterville Chamber of Commerce, to be staged on the evening of the 30th inst. C. O. Premo and Frank Daybell are in charge of arrangements for the speakers.

HUGE OUTLAY IN PIPE LINES

McCAMEY (Tex.) Jan. 12. (Exclusive)—During the last two years approximately 5000 miles of pipe lines have been constructed from oil producing fields in West Texas at a cost of $100,000,000. These pipe lines lead to points on the Houston Ship Channel, to the Gulf ports of Beaumont, Port Arthur, Smith's Bluff and Ingleside, and to El Paso, Del Rio and to a number of railroad loading stations in West Texas.

Pipe lines have also been constructed from their connections in West Texas to oil producing fields in Eastern New Mexico. The Humble Pipe Line Company has constructed two pipe lines from the West Texas fields. One of these runs from Kemper to Ingleside, near Corpus Christi, where the company has a tidewater terminal, a refinery and a tank farm. The capacity of this pipe line is 60,000 barrels daily.

The other pipe line of the Humble Pipe Line Company runs from Kemper to Baytown on the Houston Ship Channel. It has a capacity of 40,000 barrels daily. This company also constructed an eight-inch pipe line of 15,000 barrels daily capacity from the Luling field to Ingleside.

The Atlantic Pipe Line Company has a ten-inch line from Midland to Atreco on the Neches River, near Beaumont, with a capacity of 35,000 barrels daily. The Gulf Pipe Line Company constructed a ten-inch from Midland to Olean, capacity 25,000 barrels daily.

The Illinois Pipe Line Company laid an eight and ten-inch line from the Yates pool to Lytle, near Del Rio, with a capacity of 25,000 barrels daily.

The Shell Petroleum Corporation laid one ten-inch line from McCamey to Healdton, Okla., and another ten-inch from McCamey to Deer Park on the Houston Ship Channel, each with a capacity of 35,000 barrels daily.

The Magnolia Pipe Line Company laid an eight-inch pipe from Midland to Beaumont, with a capacity of 32,000 barrels daily.

The Texas Pipe Line Company laid a 12-inch line from Monahans, in Ward county, to Port Arthur. The capacity of this line is 60,000 barrels.

The Pasotex Pipe Line Company, subsidiary of the Texas Company, laid an eight-inch line from Hendrick to El Paso, with a capacity of 15,000 barrels daily.

The Texas Pipe Line Company also has constructed an extensive system of loops which interconnect with its trunkline system that gives outlets to the Panhandle and West Texas fields. All of the major producing and pipe line companies have extensive systems of gathering lines in the different West Texas fields.

CHORAL CLASS FORMED

HUNTINGTON PARK, Jan. 12. A choral class is a new feature of the local night school, which has opened the second semester with the production of "The Rose Maiden," as its objective. Leads in the production are to be taken by William Wheatley, dramatic tenor, who has played the lead in the Paramount production of the opera "Faust;" Merle Regnier, soprano; Maud Weaves, radio artist, and A. Gilozitch.

CONSTANT AND UNCHANGING INCOME

Provide this safety with incoming funds . . .

FIRST Trust Deeds secured by the finest dwellings in and near Beverly Hills are the offerings of this company.

8% interest is paid quarterly. The income is constant and unchanging. Beneficiary Policies from Title Insurance Company protect each loan.

Let us show you some of the fine properties.

Beverly Bond and Mortgage Co., Inc.

1320 Santa Monica Blvd. in Beverly Hills

CRestview 3191

Middle West Utilities Company

Notice of Dividend on Common Stock

The Board of Directors of Middle West Utilities Company has declared a quarterly dividend of 2% in Common Stock (being one-fiftieth of a share) on each share of Common Stock outstanding on January 15, 1930, payable February 15, 1930, to Common stockholders of record on the Company's books at the close of business at 5:00 o'clock P.M. on January 15, 1930.

EUSTACE J. KNIGHT, *Secretary*

Notice of Dividend on $6 Convertible Preferred Stock, Series A

The Board of Directors of Middle West Utilities Company has declared on each share of its $6 Convertible Preferred Stock, Series A, a quarterly dividend of $1.50 in cash or (at the election of the holder, filed on or before January 15) of three-eightieths of a share of Common Stock, payable February 15, 1930, to the holders of record on the Company's books at the close of business on January 15, 1930.

EUSTACE J. KNIGHT, *Secretary*

Another New Oil Field In the Los Angeles Basin

OVER RIDING OIL ROYALTIES

ON 20 ACRES

Including DISCOVERY WELL

Drilling Now In Rich Oil Sands:

CAN BE HAD DIRECT FROM OWNERS

Archer Petroleum Co., Ltd.

304 Guaranty Bldg.

HE. 8395 HO. 5430

(Courtesy to Brokers)

Merrill, Lynch & Company

MEMBERS NEW YORK, CHICAGO, DETROIT, CLEVELAND STOCK EXCHANGES

800 L. N. VAN NUYS BLDG. Phone TRinity 0511

WHAT'S DOING Today

Woman's City Club luncheon-meeting, Friday Morning clubhouse, 940 South Figueroa street, 11 a.m. Dr. G. N. Tape will speak on "Evolving Russia," meeting 1 p.m.

Philatelic Club of Los Angeles dinner, Commercial Club, evening.

Women's University Club Mexican research group meeting, clubhouse, 943 South Hoover street, 4 p.m. International relations group meeting, 6 p.m.

California Trailers' Club luncheon, Commercial Club, noon.

Free public lecture, Central Library, 8 p.m. Dr. Gertrude Laws will lecture on "What is Progressive Education."

City Club open forum, clubhouse, 833 South Spring street, 6 p.m. James E. Davis will speak on "The Police Problem in Los Angeles."

Los Angeles Funeral Directors' Association dinner, Commercial Club, evening.

Los Angeles Ebell Club meeting, clubhouse, afternoon. Vincent Sheean will speak on "The Road in the East."

American Institute of Banking dinner, Commercial Club, evening.

Federation of Women's Clubs, Los Angeles district meeting, 2103 South Hobart Boulevard, 10:30 a.m.

Hollywood Woman's Club drama workshop section meeting, clubhouse, 10 a.m.

Winnipeg Service Club meeting, Elks' Temple, opposite Westlake Park, 6:30 p.m.

Los Angeles Electric Club regular meeting, Biltmore, noon.

Alpha Sigma Phi Alumni Council luncheon, University Club, noon.

Kappa Sigma Fraternity luncheon, University Club, noon.

California Art Club forum, Barnsdall Park, 8 p.m.

Southwest Museum exhibit, Highland Park, afternoon.

Los Angeles Museum exhibit, Exposition Park, 10 a.m. to 4:30 p.m.

Free permanent California exhibit, State Exposition Building, Exposition Park, 10 a.m. to 4:30 p.m.

State Societies

Illinois State Society meeting, Veterans' Hall, 246 South Hill street, evening.

Motion Pictures

Fox Palace, Broadway between Sixth and Seventh—"So This Is College."

Fox Criterion, 843 South Grand avenue—"Hot for Paris."

Million Dollar, Broadway at Third—"The Lost Zeppelin."

Grauman's Chinese, 6925 Hollywood Boulevard—"Condemned."

Loew's State, Seventh and Broadway—"Navy Blues."

Paramount, Sixth and Hill—"The Laughing Lady."

Tower, Eighth and Broadway—"Dumbells."

United Artists, Broadway near Ninth—"Taming of the Shrew."

Fox Carthay Circle, Wilshire at Carthay Circle—"Rio Rita."

Fox Grauman's Egyptian, 6708 Hollywood Boulevard—"The Trespasser."

Warner Brothers, Hollywood at Wilcox—"Sally."

Fox Westlake, Alvarado near Sixth—"Welcome Danger."

Fox Boulevard, Washington and Vermont — "Romance of Rio Grande."

Warner Brothers Downtown, Seventh and Hill streets—"Show of Shows."

Fox West Coast Uptown, Tenth and Western—"Welcome Danger."

R.K.O. Orpheum, Broadway at Ninth—"Hit the Deck."

R.-K.-O., Hill at Eighth—"Tanned Legs."

Stage

Biltmore, Fifth and Grand—"Huntington Tigers in India."

Figueroa Playhouse, Figueroa near Ninth—Dark.

Belasco, Eleventh and Hill—Shakespearean repertory.

Egan, Figueroa at Pico — "Her First Night."

El Capitan, Hollywood near Highland—"The Boomerang."

Vine-street, Vine near Sunset—"The Rear Car."

Hollywood Playhouse, 1733 North Vine—"It Pays To Advertise."

Majestic, Ninth and Broadway—Dark.

Mason, 127 South Broadway—Dark.

Mayan, Eleventh and Hill—"Ch Susanna."

Hollywood Music Box, 6126 Hollywood Boulevard—Dark.

Actors', Grand and Seventh—Dark.

President, 744 South Broadway—"The Cat and the Canary."

Varieties

Burbank, Sixth and Main—Burlesque.

Follies, Fourth and Main—Burlesque.

COAST OIL PRICE QUIZ OPEN TODAY

Bay City Federal Jury Calls for Books of Many California Companies

SAN FRANCISCO, Jan. 12. (Exclusive)—Investigation of asserted price-fixing agreements between the major oil companies operating in six western States will start tomorrow before the Federal grand jury, which has been ordered to hold daily sessions. Asst. Atty.-Gen. Amen, due to reach San Francisco tomorrow, will conduct the hearings.

Secretaries of thirty-three oil companies of California, together with agents and representatives of the companies in Washington, Oregon, Utah, Arizona and New Mexico, have been subpoenaed to appear and bring a long list of records specifically named in the "praecipes" signed by Federal Judge St. Sure.

The investigation was ordered by Atty.-Gen. Mitchell, to whom charges of price fixing and other violations of the antitrust acts were made.

BUSINESS BREVITIES
(Advertising)

The Times Branch Office, 619 South Spring street. Advertisements and subscriptions taken. Telephone MAdison 2345.

THE WEATHER

(Official Report)

LOCAL OFFICE, U. S. WEATHER BUREAU, Los Angeles, Jan. 12.—(Reported by H. R. Hersey, Meteorologist.) At 5 o'clock a.m. the barometer registered 30.03; at 5 p.m., 29.96. Thermometer for the corresponding hours showed 44 deg. and 68 deg. Relative humidity, 8 a.m., 74 per cent; 5 p.m., 60 per cent. Wind, 5 a.m., northeast, velocity 4 miles; 5 p.m., west, velocity 6 miles. Temperatures, highest, 69 deg.; lowest, 40 deg. Rainfall for season, 4.38 inches; normal to date, 8.47 inches; last season to date, 4.66 inches. Barometer reduced to sea level.

LOCAL FORECAST

For Los Angeles and vicinity: Fair and cold Monday; Tuesday fair.

STATE FORECAST

SAN FRANCISCO, Jan. 11.—Weather forecast:

San Francisco Bay region—Fair and cold Monday; Tuesday unsettled, probably with rain; moderate northwest winds.

Northern California—Fair and cold Monday, with frosts or freezing temperatures in the interior Monday morning; Tuesday unsettled, probably with rain in northern portion; moderate to fresh northwest winds on coast.

Sierra Nevada—Snow flurries, followed by clearing Monday; Tuesday unsettled, probably snow in northern portion; fresh northwest winds.

Sacramento and Santa Clara valleys—Fair and cold Monday, with frost or freezing temperatures Monday morning; Tuesday unsettled, probably with rain; diminishing northwest winds.

San Joaquin Valley—Fair and cold Monday, with frosts or freezing temperatures Monday morning; Tuesday unsettled, with diminishing northwest winds.

Southern California—Fair and cold Monday, with temperatures near freezing in interior Monday morning; Tuesday fair; moderate northwest winds.

ARIZONA FORECAST

PHOENIX, Jan. 11.—Forecast for Arizona:

Snow north, rains south portion Monday; Tuesday probably fair; little change in temperature.

COLORADO RIVER

YUMA (Ariz.), Jan. 12. (Exclusive Dispatch from the United States Reclamation Service)—Gauge height Colorado River, 17.75 feet; discharge Sunday, 3200 cubic feet.

TEMPERATURES

Stations—Conditions, 5 p.m.	Max.	Min.	Precipitation.
Boise—Snowing	34	18	.01
Boston—Cloudy	36	30	.50
Chicago—Cloudy	30	20	0
Denver—Clear	42	22	0
Edmonton—Cloudy	6	4	0
El Paso—Clear	50	24	0
Reno—Snowing	34	22	.08
Flagstaff—Snowing	34	22	.04
Fresno—Clear	64	32	.30
Havre—Clear	32	12	0
Helena—Cloudy	2	-4	0
Kamloops—Clear	22	-4	0
Medicine Hat—Cloudy	24	2	0
Lander—Clear	8	4	0
Los Angeles—Partly cldy.	69	40	.01
Modena—Snowing	40	28	.02
Needles—Cloudy	60	32	0
New Orleans—Cloudy	74	60	0
New York—Foggy	34	32	0
North Head—Clear	54	32	0
Oklahoma—Cloudy	34	24	.72
Phoenix—Cloudy	52	30	0
Phoenix—Partly cloudy	52	32	0
Portland, Or.—Clear	52	38	0
Red Bluff—Raining	50	32	.22
Roseburg—Cloudy	46	32	.02
St. Louis—Raining	40	32	.56
St. Paul and Minneapolis—Clear	12	14	0
Sacramento—Cloudy	62	36	.34
Salt Lake City—Cloudy	40	30	.10
San Diego—Cloudy	72	50	.01
San Francisco—Pt. cldy.	60	42	.02
Santa Fe—Cloudy	32	22	.04
Seattle—Clear	50	36	0
Spokane—Clear	32	10	0
Tucson—Partly cloudy	44	28	.04
Washington—Cloudy	44	30	0
Winnemucca—Snowing	32	8	.08
Winnipeg—Clear	2	-8	0
Yuma—Partly cloudy	56	34	0

S—Precipitation, 5 a.m. to 5 p.m.

VITAL RECORD

DEATHS

With Funeral Announcements.

AARUP. Niels C. N. T. Aarup, devoted husband of Augusta L. Aarup and loving father of Ella Pearl (Mrs. Frank Francisco), Mrs. L. A. Pratt and Emil Aarup of Los Angeles, John Aarup of San Pedro and Mrs. Agnes Aarup of New York. Services Tuesday unsettled, probably with rain in northern portion: moderate to fresh northwest winds on coast.

Sierra Nevada—Snow flurries, followed by clearing Monday; Tuesday unsettled; probably snow in northern portion; fresh northwest winds.

Sacramento and Santa Clara valleys—Fair and cold Monday, with frost or freezing temperatures Monday morning; Tuesday unsettled, probably with rain; diminishing northwest winds.

San Joaquin Valley—Fair and cold Monday, with frosts or freezing temperatures Monday morning; Tuesday unsettled, with diminishing northwest winds.

Southern California—Fair and cold Monday, with temperatures near freezing in interior Monday morning; Tuesday fair; moderate northwest winds.

ARIZONA FORECAST

PHOENIX, Jan. 11.—Forecast for Arizona:

Snow north, rains south portion Monday; Tuesday probably fair; little change in temperature.

COLORADO RIVER

YUMA (Ariz.), Jan. 12. (Exclusive Dispatch from the United States Reclamation Service)—Gauge height Colorado River, 17.75 feet; discharge Sunday, 3200 cubic feet.

TEMPERATURES

Stations—Conditions, 5 p.m.	Max.	Min.	Precipitation.
Boise—Snowing	34	18	.01
Boston—Cloudy	36	30	.50
Chicago—Cloudy	30	20	0
Denver—Clear	42	22	0
Edmonton—Cloudy	6	4	0
El Paso—Clear	50	24	0
Reno—Snowing	34	22	.08
Flagstaff—Snowing	34	22	.04
Fresno—Clear	64	32	.30
Havre—Clear	32	12	0
Helena—Cloudy	2	-4	0
Kamloops—Clear	22	-4	0
Medicine Hat—Cloudy	24	2	0
Lander—Clear	8	4	0
Los Angeles—Partly cldy.	69	40	.01
Modena—Snowing	40	28	.02
Needles—Cloudy	60	32	0
New Orleans—Cloudy	74	60	0
New York—Foggy	34	32	0
North Head—Clear	54	32	0
Oklahoma—Cloudy	34	24	.72
Phoenix—Cloudy	52	30	0
Phoenix—Partly cloudy	52	32	0
Portland, Or.—Clear	52	38	0
Red Bluff—Raining	50	32	.22
Roseburg—Cloudy	46	32	.02
St. Louis—Raining	40	32	.56
St. Paul and Minneapolis—Clear	12	14	0
Sacramento—Cloudy	62	36	.34
Salt Lake City—Cloudy	40	30	.10
San Diego—Cloudy	72	50	.01
San Francisco—Pt. cldy.	60	42	.02
Santa Fe—Cloudy	32	22	.04
Seattle—Clear	50	36	0
Spokane—Clear	32	10	0
Tucson—Partly cloudy	44	28	.04
Washington—Cloudy	44	30	0
Winnemucca—Snowing	32	8	.08
Winnipeg—Clear	2	-8	0
Yuma—Partly cloudy	56	34	0

S—Precipitation, 5 a.m. to 5 p.m.

VITAL RECORD

DEATHS

With Funeral Announcements.

AARUP. Niels C. N. T. Aarup, devoted husband of Augusta L. Aarup and loving father of Ella Pearl (Mrs. Frank Francisco), Mrs. L. A. Pratt and Emil Aarup of Los Angeles, John Aarup of San Pedro and Mrs. Agnes Aarup of New York. Services today at 2 p.m. from the chapel of L. P. Utter Co., 4254 South Broadway. Funeral notice later.

ANDERSON. The funeral services of Mrs. Elizabeth M. Anderson will be held Wednesday at 10 a.m. from the chapel of W. A. Brown, 1815 South Flower street.

BEELER. January 12, Ralph R. Beeler, aged 40 years, at 1918 West Sixty-fourth place. Services Tuesday at 2 p.m. from the chapel of Brown Brothers. Interment, Inglewood Park Cemetery. Gladys L. Beeler and loving father of Wallace Beeler.

Friends Tuesday at 2 p.m. at Edwards Brothers' Mortuary.

BERCOVITZ. Clara Bercovitz. Services today at 11 a.m. from the Olmstead & Orcutt Co. Mortuary, 901 West Washington street.

BLANCHARD. At 5503 Baltimore street, January 11, Summerene Pearl Blanchard.

Remains at R. C. Dellenbaugh & Co., 630 Venice Boulevard.

BREWER. January 12, Robert N. Brewer, aged 84 years.

Remains in care of Edwards Brothers' Mortuary, 936 Venice Boulevard.

BRUFFETT. Services for Bessie Isabell Bruffett will be held today at 2 p.m. from the chapel of Graham & Isbell, 915 West Washington street.

CARBEE. W. G. Carbee, beloved husband of Mrs. W. G. Carbee of 3707 West Twenty-third street, and father of Owin W. Carbee.

Funeral services today at 1:30 p.m. from the chapel of W. A. Brown, 1815 South Flower street.

CARRICO. Mrs. Mary F. Carrico.

Remains at the chapel of W. A. Brown, 1815 South Flower street.

CHALIFOUR. The funeral services of Mrs. Mary M. Chalifour will be held today at 10 a.m. from the chapel of W. A. Brown, 1815 South Flower street.

CHAMBERLAIN. The funeral services of Mrs. Margaret Z. Chamberlain will be held Tuesday at 2 p.m. from the chapel of W. A. Brown, 1815 South Flower street.

CHRIST. Stephen Levi Christ.

Remains in care of Ruppe Mortuary, 900 West Washington street.

COKER. Late of 525 North Rodeo Drive, Beverly Hills, January 11, 1930, Harry L. Coker, beloved husband of Maud M. Coker, father of Harry F. Coker, Jr., and brother of Charles Coker of Oakland, Cal.

Funeral services Tuesday, January 14, at 2 p.m. in the Little Church of the Flowers, Forest Lawn Cemetery. Utter & Brink, Glendale directors.

COLEMAN. Ursula, aged 75 years.

Remains at the parlors of Pierce & Lowe, 923 West Washington street.

DELAMARE. Services for Mae E. Delamare today at 10 a.m. from Pierce Brothers' chapel.

DE SODRING. Mrs. Emma De Sodring.

Remains at the chapel of W. A. Brown, 1815 South Flower street.

DIENER. Leopold Diener.

Services Tuesday at 1 p.m. from the Glasband & Groman Mortuary, 901 West Washington street.

DISOSWAY. The funeral services of Miss Sarah V. Disosway will be held today at 3 p.m. from the chapel of W. A. Brown, 1815 South Flower street.

ELSAS. At 205 South Oxford Boulevard, January 9, Anna Lantz, beloved wife of Lew Elsas.

Funeral services at Forest Lawn Chapel Monday at 3 p.m. Bresee Brothers, directors.

ELTERMAN. January 11, of 2039 West Sixty-ninth street, Gladys Georgia, beloved wife of Walter Elterman, mother of Edward M. John, Walter J., Jr., and Georgette Elterman; daughter of Mary Wrenn.

Funeral services at the Anaheim chapel of Rackley, Terry & Campbell, Wednesday, January 15, at 10:30 a.m. Interment, Angeles Abbey Mausoleum, Compton.

GALLAGHER. Harry Walker, beloved husband of Inez Gallagher.

Funeral services Wednesday at 2 p.m. from the chapel of Brown Brothers, 635 West Washington street.

GOETZ. Services for Mrs. Kate Goetz, January 14 at 2 p.m. at Gus Alvarez & Moore.

GRAHAM. January 11, William H. Graham, beloved father of James J. and George E. Graham and Mrs. Catherine Martl.

Funeral services Tuesday, January 14, at 2 p.m., at chapel of Cunningham & O'Connor, 1031 South Grand avenue. Interment, Woodlawn.

GREEN. William Tildon Green of 1407 Hopper street.

Remains at the chapel of Peck & Chase Co. Funeral notice later.

GREENEBAUM. January 12, at 671 South Coronado street, Babetta Greenebaum, beloved mother of Dr. Edward C. Greenebaum of this city and Rose G. Hartman of Chicago.

Services Tuesday at 10 a.m. from Pierce Brothers' chapel, 720 West Washington street. (Chicago papers please copy.)

GUMBRELL. January 10, Miss H. Winifred Gumbrell.

Funeral at Bresee Brothers' chapel, 855 Figueroa, Monday at 10:30 a.m.

GWYNN. The funeral services of Mrs. Lydia C. Gwynn will be held Tuesday at 10 a.m. from the chapel of W. A. Brown, 1815 South Flower street.

HAMMON. Mrs. C. D. Hammon.

Remains at the chapel of W. A. Brown, 1815 South Flower street.

HERRIES. Frank J. Herries.

Remains at the chapel of W. A. Brown, 1815 South Flower street.

HERRIS. Frederick S. Herris, loving husband of Mollie Herris; father of Frederick William and Dorothy Herris.

Services today at 10 a.m. from the parlors of L. P. Utter & Co., 4254 South Broadway.

HILDEBRAND. January 12, Arnold P. Hildebrand, aged 55 years, at 5870 South Hoover.

Remains in care of Edwards Brothers' Mortuary, 936 Venice Boulevard.

DEATHS

With Funeral Announcements.

HIRSH. Mrs. Pauline Hirsh, late of 131 South Wilton Place, beloved mother of Mrs. Ralph Frank and grandmother of Beatrice and Ralph Frank, Jr.

Services today at 4 p.m. at the Hollywood Cemetery chapel. Mallnow & Simons, 1218 South Flower street, funeral directors.

HOROWITZ. January 11, 1930, at Compton Hospital, Samuel Horowitz, aged 32 years, beloved son of Mr. and Mrs. Hyman Horowitz, loving brother of Hattie Horowitz and Mrs. Anna Phillips; Master of Ionic Lodge, F. and A. M.; member of B. P. O. Elks, Scottish Rite Bodies, Shrine, B'nai B'rith, Zeta Beta Law Fraternity, Professional Men's Club, Big Brothers' Association, Los Angeles Bar Association and American Legion Victory Post; graduate of Southern California University.

Services today at 1 p.m. from the Glasband & Groman Mortuary, 901 West Washington street.

HULSE. January 12, Emeline S. Hulse, beloved wife of Charles A. Hulse and loving mother of Amy Hulse Jarvis.

Private services Tuesday, January 14, from Pierce Brothers' chapel.

HUTCHISON. At 1354 Bond street, Mrs. Marian E. Hutchison, beloved mother of Mrs. Claude Curry of Shreveport, La.

Funeral services today at 2 p.m. from the chapel of W. A. Brown, 1815 South Flower street.

JOHNSON. Mrs. Alice H. Johnson, beloved mother of John Cherry Johnson and aunt of Mrs. Harry F. Vosper.

Services at the home of her son, 4085 Pasadena avenue Terrace, Monday afternoon at 3 o'clock.

JOHNSON. Services for Hulda Johnson today at 2 p.m. at Grasce chapel, Inglewood Park Cemetery. Edwards Brothers, directors.

JUDGE. Nellie E. Judge, aged 83 years.

Remains at The White Co., 964 West Washington street.

KUHL. Miss Josephine N. Kuhl of 6104 Mesa avenue.

Remains in care of Cresse's, Highland Park. Funeral announcement later.

LAKE. The funeral services of Lawrence W. Lake will be held today at 10:30 a.m. from the chapel of W. A. Brown, 1815 South Flower street.

LEACH. Samuel J. Leach.

Remains at the chapel of W. A. Brown, 1815 South Flower street.

LINDSTROM. Anna G. Lindstrom.

Remains at the chapel of Brown Brothers, 635 West Washington street. Funeral announcement later.

LITTLE. At 928 North Kingsley Drive, Charles, loving husband of Charlotte Little and father of Charles, Jr., and Bruce Little; beloved son of Mr. and Mrs. Samuel W. Little and brother of Samuel W. Little, Mrs. Bessie Haehl, Mrs. Maria Hansen and Mrs. Donna Pell.

Services January 14 at 10 a.m. at Gus Alvarez & Moore, corner North Olive and Court streets.

LONG. Remains of Oliver L. Long were forwarded last evening by Edwards Brothers' Mortuary to San Jose, Cal., for services and interment.

MacLEAN. At 5023 Angles Vista Boulevard, Mrs. Ada J. MacLean, aged 73 years.

Services 2 p.m. Tuesday, January 14, at Grace chapel, Inglewood Park Cemetery. H. R. McCormick, funeral director.

MADDEN. January 11, Robert Henry Madden, beloved husband of Lillian Daily Madden and loving father of Sidney W. Madden of Joplin, Mo.

Services today at 1 p.m. from Pierce Brothers' chapel.

MARKHAM. C. D. Markham.

Remains at the chapel of W. A. Brown, 1815 South Flower street.

MEHLEJOHN. Mrs. Elizabeth Mehlejohn.

Remains at the chapel of W. A. Brown. Interment, Ottawa, Can.

MILLER. In Los Angeles, January 11, Louis A. Miller, aged 48 years, of 1132 South Chapel street, Alhambra, husband of Mary Miller, father of James F. Miller of Los Angeles; son of Mrs. Mary Miller of Cincinnati; brother of Clarence J. Miller and Mrs. Anna Pfeiffer; grandfather of Irene Miller of Los Angeles; uncle of Norris Miller of Los Angeles; brother-in-law of Edsell Schwint of Alhambra.

Remains will lie in state at the Alhambra parlors of P. A. Ritter & Son, Monday afternoon and evening. Services will be held at St. Theresa's Church, January 14, at 10:30 a.m. Interment, San Gabriel Cemetery.

MIRANDA. January 12, Maria Santos Miranda, loving mother of Martin Miranda and Mrs. Fernanda Echeverria, and sister of Vincent, Gregorio and Jose Enos, Mrs. Jesus Tronsito, Mrs. Maria Escharte and Mrs. Gregorio.

Remains at the parlors of Godeau & Martinoni. Funeral notice later.

MONOLIS. The funeral services of Mrs. Alice Monolis will be held today at 2 p.m. from the chapel of W. A. Brown, 1815 South Flower street.

MOORE. Accidentally, Florence N. Moore, beloved daughter of Mary and Frederick M. Moore; loving sister of Mildred Moore.

Remains in care of Reed Bros., Tapley & Geiser, 721 West Washington street. Funeral notice later.

MORRIS. Marguerite Morris, loving mother of Mrs. Pat W. Jones of Josephine and J. Vincent Morris of Los Angeles, Mrs. Leo W. Sheridan and Mrs. Mabel Trego of Denver, Colo.

Services Tuesday, January 14, from the residence, 2038 West Seventieth street; thence to Holy Cross Cemetery, where mass will be offered at 10 a.m. Ruppe Mortuary, 950 West Washington street, directors.

ORWIG. Jennie E. Orwig.

Funeral services today at 2 p.m. from the chapel of Brown Brothers, 635 West Washington street.

OWENS. James Owens of 1031 Rampart Boulevard, beloved husband of Agnes Owens.

Announcement of services later by Ruppe Mortuary, 950 West Washington street.

PARRETT. January 11, at 5011 South Vermont avenue, William E. Parrett, aged 63 years.

Remains at Edwards Brothers' Mortuary.

PARSONS. The funeral services of James Henry Parsons will be held Tuesday at 10:30 a.m. from the chapel of W. A. Brown, 1815 South Flower street.

PARSONS. John L. Parsons, loving brother of Mrs. M. L. Mack and uncle of Mrs. Winifred Schneider and Mrs. E. D. Cahn.

Services Tuesday at 1 p.m. from the parlors of L. P. Utter, 4254 South Broadway. Interment, Duranso, Colo.

PIPER. Earl Piper.

Remains at the chapel of W. A. Brown, 1815 South Flower street.

POSSNER. January 11, at 1207 West Forty-first street, Eugenia C. Possner, beloved wife of Hugo Possner, and loving mother of Miss Beulah Boughton, Inez Possner and Hugo Possner, Jr.

Services Tuesday, January 14, at 2 p.m. from Pierce Brothers' chapel. Interment, Inglewood Park Cemetery.

QUICK. The funeral services of George W. Quick will be held today at 1 p.m. from the chapel of W. A. Brown, 1815 South Flower street.

REICHARD. Mrs. Mary Reichard, late of 640 East Thirty-eighth street, aged 64 years, loving mother of Mrs. Tressie Myrtle Milligan, Mrs. Rose Chambers and Bartin Reichard.

Services will be held Tuesday at 2 p.m. from the Assemble Funeral Church, 1816 South Toberman.

ROSENBERG. Amelia, late of 5409 Stratford Road.

Remains will be forwarded by the Glasband & Groman Mortuary, 901 West Washington street, to New York, N. Y., for services and interment.

RUOFF. Josephine Ruoff, aged 74 years.

Funeral 2 p.m. Wednesday from the chapel of J. H. Riedeman, 1518 South Main.

SACKETT. Glenna Sackett.

Remains at the parlors of L. P. Utter Co., 4254 South Broadway. Services and interment, Olean, N. Y.

SARDIS. Charles Sardis.

Remains at the chapel of W. A. Brown, 1815 South Flower street.

SCHATTEL. Alex Schattel.

Remains at the Glasband & Groman Mortuary, 901 West Washington street.

SHERWOOD. The funeral services of Mrs. Isadore M. Sherwood will be held today at 3 p.m. from Grace chapel, Inglewood Park Cemetery. W. A. Brown, funeral director.

STANFORD. L. L. Stanford.

Remains at the chapel of W. A. Brown, 1815 South Flower street.

STARRETT. The funeral services of Sylvanus Tristram Starrett will be held Wednesday at 2 p.m. from the chapel of W. A. Brown, 1815 South Flower street.

STRATTON. Frank Eugene Stratton.

Funeral services today at 10:30 a.m. from the chapel of R. C. Dellenbaugh & Co., 630 Venice Boulevard.

SULLIVAN. Agnes Balfour Sullivan, late of 323 Nectarine street, Inglewood, wife of Thomas Sullivan and sister of Mrs. Harold Fuss.

Funeral services under auspices of the British War Veterans' Association at the Hardin Funeral Home, Inglewood, Monday at 2 p.m.

SULLIVAN. At 2427 Glen Cove avenue, Venice, January 11, Narcissus C., wife of James J. Sullivan.

Funeral at Bresee Brothers' chapel, 855 Figueroa, Monday at 1:30 p.m.

TERRA. January 11, Rev. Manuel C. Terra.

Remains at Cunningham & O'Connor.

TICHENOR. January 11, at 620 South Manhattan Place, Frances G. Tichenor, beloved mother of Henry Dodge Tichenor.

Services today at 2 p.m. from Pierce Brothers' chapel. Interment, Forest Lawn.

THOMAS. Charles Thomas.

Remains at the chapel of W. A. Brown, 1815 South Flower street.

TOONE. January 12, Nellie G. Toone, aged 56 years, at her late residence, 1432 West Twenty-second street, devoted wife of Frank P. Toone and loving mother of Mrs. Gladys L. Becler and Malcolm Toone.

Services Tuesday at 2 p.m. at Edwards Brothers' Mortuary.

VAN FOSSEN. John Van Fossen.

Remains at the chapel of W. A. Brown, 1815 South Flower street.

WALKER. Mrs. Eliza Walker.

Remains at the chapel of W. A. Brown, 1815 South Flower street.

WRIGLEY. Peter, of 7226 Fountain avenue.

Services Tuesday, January 14, at 11 a.m. at chapel of Francis V. Hall & Son, 1607 South Flower street.

DEATHS

With Funeral Announcements.

WIENEMAN. Clara Wieneman.

Rosary will be recited at the late home, 2646 La Salle avenue, Tuesday at 8 p.m. Requiem mass at St. Agnes' Church, Wednesday at 9 o'clock. The White Co., directors.

CARD OF THANKS

To all friends, neighbors, Kiwanians and Masons who so beautifully softened our grief at the passing of our beloved husband, son and brother, and those who assisted with the services and expressed their sympathies in flowers and otherwise, we extend our deepest and sincerest appreciation and thanks.

Mrs. Isabella D. Wooldridge and family.
Mr. and Mrs. Francis M. Wooldridge and family.

FUNERAL DIRECTORS

BRESEE BROTHERS, Estab. 1892
FREE PARKING IN OUR OWN GARAGE
855 FIGUEROA. FA. 2125.
BRESEE BROTHERS & LINCK
1720 E. 103RD ST. LA. 3785
1815 E. MANCHESTER LA. 1303

RUPPE MORTUARY
950 West Washington Street
WEstmore 3207. Not in the trust.

EDWARDS BROTHERS, INC.
SERVICE, ECONOMY, RELIABILITY
936 Venice Boulevard (16th st.) WE. 5940.

PAUL D. ROBINSON
1001 West Washington. WE 1001.

E. Clair Overholtzer Co.
WE. 8147. 1236 South Grand.

GARRETT BROTHERS
921 Venice Boulevard (16th st.) WE. 2030.

JONES, ANDRIST & MARTIG
717 West Washington. WE. 6091.

CEMETERIES

INGLEWOOD PARK CEMETERY
Largest in Southern California.
All lots under perpetual care.
Permanence assured because of location.

Inglewood Park Mausoleum
One of America's most substantially constructed. Surrounded by a Burial Park of almost 300 acres. Moderate prices prevail.

Grace Chapel
Largest and most luxuriously equipped in California.
MODERN CREMATORY
MAGNIFICENT COLUMBARIUM
Inglewood Park Flower Shop
For the convenience of clients.

Telephone PLeasant 3144

FOREST LAWN MEMORIAL PARK
Cemetery—Mausoleum—Crematory
CLOSE TO THE HEART OF LOS ANGELES

Forest Lawn Mausoleum
Anchored in the Rock of the Everlasting Hills

Forest Lawn Flower Shop
Flowers for Every Occasion

Little Church of the Flowers
"Where the Song of the Birds is Like Love in Search of a World"

Glendale avenue and San Fernando Road.
TELEPHONE Albany 1121.

HOLLYWOOD CEMETERY
CONVENIENTLY ACCESSIBLE
Exceptional perpetual care provided
HOLLYWOOD CHAPEL
AVAILABLE WITHOUT COST
6000 Santa Monica Blvd. HO. 9455.

ROSEDALE CEMETERY
Prominent—Convenient—Beautiful
Cemetery, Crematory, Columbarium. Vault
1831 WEST WASHINGTON. BR. 7058.

MAUSOLEUMS

ANGELUS ABBEY MAUSOLEUM
Close-by Los Angeles on Long Beach Blvd.
Crypts priced as low as $135.
Visitors welcome. Office, 603 Central Bldg.
Telephone TUcker 9332.

NYE RECITES AIM OF WILD JACKASSES

Parable of Balaam and Steed Used in Address in New York City

NEW YORK, Jan. 12. (AP)—The parable of Balaam and his jackass was used tonight by Senator Nye of North Dakota at the Labor Temple here to answer the description of the rebel western Republicans of the party in the Senate as "the sons of the wild jackass."

Senator Nye related how the angel of the Lord was sent to head off Balaam, riding on his jackass to put a curse on the children of Israel, and how Balaam failed to see the angel, although the jackass did. Blind to the warning, Balaam smote the animal when it finally fell down and refused to advance against the angel.

"Of course," said the North Dakotan, "the story has a happy ending. Balaam's eyes finally were opened by the Lord, and he saw the angel and perceived his great error. Not before he had wrongfully punished his jackass, true, but before he had gone too far on the way which was perverse to his Lord.

"It is too late for tame jackass party bosses to open their eyes and perceive that they are riding their party to certain disaster regardless of the braying and the urging and advising of their wild jackass brothers?

"The jackasses have been striving, we think, to make their party and their government responsive to the will and the interest of those people who pay the bill of being governed and who help constitute the party and, because of this balky attitude, our blind, political Balaams lash at us with their tongues."

Mexico Saloon Curb in Effect on Wednesday

MEXICO CITY, Jan. 12. (Exclusive)—After next Wednesday, according to an official notice today, no more licenses for saloons or places selling liquor will be issued in the Federal District. The district includes Mexico City. The same law will be enforced in several other Mexican States.

The district government hopes in this way gradualy to close down resorts for the sale of intoxicating liquor.

IMMIGRATION LAW PROTESTED

California Committee Says Loopholes Numerous

Provisions Held Lacking for Deportations

Restrictions Evaded by More Than 2,000,000

SAN FRANCISCO, Jan. 12. (AP)—The California joint immigration committee today forwarded a formal communication to the Immigration Committee of the House of Representatives in which it charged "the immigration restriction act is not being enforced and cannot be enforced because of the absence of provisions for the apprehension, punishment and deportation of violators."

The Blease Act providing punishment for illegal entry, the letter to the House committee said, is of comparatively little value in the absence of machinery to apprehend and deport those who are guilty. Enactment of legislation for the purposes indicated was urged.

MILLIONS EVADE LAW

The statement declared that since 1921 the United States has acquired approximately 2,000,000 deportable aliens and is adding to the number at the rate of about 200,000 a year, while only 26,000 are expelled.

It is suggested that "any plan to restrict immigration through ports of entry under existing conditions will simply increase the number of surreptitious entries whose character generally would be less desirable than that of those subject to consular inspection and visa." Such restrictive measures would be valueless, the California committee points out, without the suggested legislation for apprehension and deportation of violators of the law.

Quoting an official of the Carnegie Institution of Washington, the committee said that while the Federal government is spending less than $2,000,000 per year on the immigration service, the several States are spending approximately $27,000,000 per year for maintenance of alien inadequates our deportation service does not remove. An annual deportation appropriation of not less than $10,000,000 was recommended.

Members of the joint committee are Atty.-Gen. U. S. Webb, Edward J. Lynch, James D. Phelan, V. S. McClatchy, James K. Fisk, Paul Scharrenberg and George R. Harrison.

CHAIN STORE CURB URGED BY TEXANS

Legislators Would Force Investment in State of Third of Earnings

AUSTIN (Tex.) Jan. 12. (Exclusive)—If a movement which is now on foot by a group of members of the Legislature is successful, Gov. Dan Moody will submit to that body, when it meets in special session the 20th inst., one or more measures affecting chain stores owned by out-of-Texas corporations.

One of the proposed bills will require that all such corporations shall invest 33 per cent of their Texas earnings in Texas securities. This proposed law will be patterned after the famous Robertson Insurance Act which requires all outside life insurance companies to invest 75 per cent of their earnings on Texas business in securities of this State. This law resulted in twenty-one of the leading life insurance companies withdrawing from Texas many years ago. Their places have been taken by domestic companies.

It is asserted by the proponents of the chain store investment bill that these stores are rapidly driving smaller independent stores out of business in every town of the State. They are also seriously affecting many wholesale houses in Texas, it is asserted.

ADDITIONAL DAIRY INSPECTOR ENGAGED

TULARE, Jan. 12.—Acting on a recent recommendation of the local Chamber of Commerce, an additional dairy inspector has been employed at the testing station of the Los Angeles Board of Health here, according to announcement. Stephen E. Sackstaver is the new inspector. The staff of the testing station now numbers four and reflects growth of the dairy industry in this section. Charles R. White is technician in charge of the station. Thomas Beddo, R. C. Harrison and Sackstaver are the inspectors. With employment of the new inspector, extension of research and field work will now be possible, according to White.

DAIRYMAN DENIES HE HIT WOMAN IN EYE

HANFORD, Jan. 12.—Charged with disturbing the peace, Manuel Elario, Kings county dairyman, told Judge H. H. Warnock, before whom he was taken, that "It is not so." He is accused of striking Mrs. John V. Machado in the eye with his fist. Undersheriff J. E. Sparks asserts that Elario and John Machado, who are partners in the dairy business, were engaged in a fistic battle and that Elario struck Mrs. Machado, who was a spectator, in the eye. Elario entered

The Weather
SOUTHERN and LOS ANGELES AND SOUTHERN California: Fair and cold today; tomorrow fair; moderate temperatures for yesterday.

Los Angeles Times

In Two Parts — 36 Pages
PART II — LOCAL SHEET — 18 PAGES

VOL. XLIX. MONDAY MORNING, JANUARY 13, 1930. C

CITY NEWS—EDITORIAL—SOCIETY—THE DRAMA

WATER SUPPLY WARNING GIVEN

Mulholland Cites Need for Further Conservation

Recent Rains and Snow Far from Filling Demands

Possibility for New Sources Also Told by Engineer

The recent rains and heavy snowfall in the mountains will be of great value to Los Angeles and vicinity, but the people must not jump to the conclusion that this has solved the water-supply problem in Southern California. This caution issued yesterday by Chief Engineer Van Norman of the Municipal Water Bureau.

"One rainstorm or snowstorm, even though unusually heavy, will not solve our water-supply problem," Mr. Norman stated. "It has made a good start. We hope that the storms will continue to let us have more rain for many months to come. We need it all—and more. We must not be lulled into a false security by a few inches of rain, as recently are using more water each year in this section.

NEED OF CONSERVATION

"We are not cautioned to be just as careful as ever in the conservation of water. At best, the local rainfall probably will not exceed the annual precipitation. A normal fall of rainfall is far short of the annual consumption by Los Angeles. On an average from two to five feet of water are used locally. Estimates show that in one city block an amount of water eighty-six feet deep is used in the period of a year.

"We must not only prevent waste of the water we have, but must be alert to develop new resources. We must not lose sight of the fact that we are living in a coastal region and must do all we can to acquire more waterbearing lands and tap regions which at present are only available.

EVERY DROP NECESSARY

"We must conserve and put to its highest use every drop of water that falls in this portion of the State. Remember, the average rainfall in Southern California is only 15.24 inches. Thus, it readily may be assumed that if we get even our usual rainfall we still shall fall far short of our consumptive use.

"Southern California—and Los Angeles in particular—faces the task of developing additional water from many sources. If we could save every drop of water that comes to us annually, we would not have enough to meet our present needs and less much future requirements.

"The earnest request of the Water Bureau is that every citizen cooperate to prevent waste of water and lend earnest support to the city in its effort to develop additional supplies."

SUPERVISORS TO CONSIDER BUYING SITE

Property in Big Tujunga Canyon Viewed as Future Location for Dam

The Board of County Supervisors may well consider the purchase of 40 acres in Big Tujunga Canyon, known as Hansen's Lodge, for a possible future dam site.

The property, which is owned by the Historical Museum of San Fernando, is near the site of the proposed dam site approved last year by the State Engineer.

Before the site it is necessary to have a road right of way through Hansen's property. For this purpose, less than a mile long, Dr. Hansen asks $15,000, and he offers to sell the entire property for $60,000, pointing out that it could be used as a county recreation park and it is needed as a possible dam site.

It is said the new dam will be begun by the contracting firm of Edwards, Wilday & Dixon, low bidders, as soon as the contract is signed by the road commissioners. Wright said the contract probably will be signed today.

TO SPEAK

A. F. Leonard, district passenger agent for Western Air Express, will speak Tuesday noon at the Commercial Club luncheon. Members of the Royal Rotary Club concerning low-cost mails and passenger volume.

POOR PA
BY GRAHAM GALLAN

"Ma says I'd never do anything for charity if it was old women takin' up the collection, but that my heart bleeds for the poor when young girls come for the money."

PAIR SET FOR STAY IN ISOLATION

Long Winter Vigil in Mountain Wilds Planned for Science

Bleak Prospect Viewed Enthusiastically
Left—Mr. and Mrs. Homer T. Hutchison. Right—Homer T. Hutchison at his radio, only connection with outside world.

HOWLING winds and the weird sounds made by cold and lonesome birds and animals will serve to break the solitude in which Mr. and Mrs. Homer T. Hutchison are to live for the next three months. During this period they will keep vigil as observers in a small astronomical station on the top of Pleasant View Ridge in the San Gabriel Mountains. Last week they completed stocking their cabin with food and necessities and have started their task of making observations which may result in the location of the proposed 200-inch telescope to be built by the California Institute of Technology in Southern California.

The scientists of the institute are testing a number of locations for the proposed giant reflecting telescope, but in order to obtain data on the Pleasant View Ridge site, Mr. and Mrs. Hutchison agreed to spend the winter in a lonely cabin there, behind the barrier of deep snow in the mountains.

PREPARATIONS DESCRIBED

Last night Mr. Hutchison told of his preparations for living in comfort through the winter and how he and his wife have devised many expedients for amusement. The conversation was carried on through a radio-telephone from his cabin to the home of E. C. Nichols in Pasadena, who is connected with the Mt. Wilson observatory.

"We had our first taste of winter here the 4th inst.," Mr. Hutchison said over the radiophone. About midnight a howling storm blew up and, although we did not have any snow, we have a very heavy coat of ice over the trees and ground from a sleet storm. The temperature is about 20 deg. above zero and there is a forty-mile wind blowing. The wires of our radio antenna are covered with a coat of ice about an inch through and I am glad I was able to get a good supply of firewood stored by the cabin to last us through."

Mr. Hutchison said he does not think the time will hang heavily on his hands for: "I have lots of work to do here. With all this wind here, I have rigged up a number of windmills and connected them with the generator for my radiophone set and use the wind instead of our little engine whenever we can to save gasoline.

"Then I have to make observations through the night and keep a record of the temperature, rainfall, etc. We have the regular equipment of a United States Weather Bureau office here, in addition to a small telescope." He explained that he makes frequent observations of Polaris, the North Star, and charts the visibility of the heavens from his sights at the star.

With plenty of mechanical work,

(Continued on Page 2, Column 6)

SAN GABRIEL CONTRACTS TOPIC TODAY

Supervisors Will Take Steps to Settle Claims Arising in Dam Project

Steps toward a settlement between the county and the contractors over the cancellation of the San Gabriel Dam contracts will be taken at a meeting of the Board of Supervisors today. The project was abandoned recently when it was declared that earth faults at the site would always constitute a menace to the safety of the dam.

At today's meeting the board will hear the claims of the contractors and it is expected a committee will be appointed to bring about an adjustment.

The adjustment also will take into consideration a situation complained of by the Municipal League. The league complained that when the sureties were served notice of the cancellation of the contract the Board of Supervisors did not specifically point out that they were released from any liability for acts performed subsequent to the cancellation, nor was a demand made for the return of the unearned portion of the premium, or the broker's commission.

Supervisor Graves explained that it is not customary to demand the return of the unearned premium until a settlement had been reached with the contractors.

Pontoon From Seaplane Stirs Fear of Wreck

Finding of a pontoon from a seaplane on the beach at Laguna Beach caused the Sheriff's office of Orange county to start an investigation as to whether there had been a plane disaster in the vicinity yesterday. The pontoon was found in front of the home of Dr. J. L. Beebe.

Markings on the pontoon did not indicate whether it was from a government plane or one privately owned. It did, however, have the trade mark of the Curtiss Airplane Motor Company, with the contract markings, "Sgg-3-Contract 66561-No. 4-211 pounds."

Sheriff Jernigan was notified and plans to turn the pontoon over to the Curtiss company today. According to Dr. Beebe, the pontoon shows no indications that it had been torn from a plane and the theory is advanced that it had become detached and lost.

Neilan Named in Lien for Tax

Marshall Neilan, motion-picture producer and director, is named in an income-tax lien on file.

The government, represented by Collector of Internal Revenue Welch, seeks $462.55 additional taxes for 1927.

NEW THEATER FOR WILSHIRE

Apartment, Hotel and Film House Development at Beverly Drive Will Cost $2,500,000

Erection and operation of a $2,500,000 motion-picture theater, apartment and hotel development at the northwest corner of Wilshire Boulevard and Beverly Drive were announced yesterday by Harold B. Franklin, president of Fox West Coast Theaters. Construction is to be started within the next sixty days and is to be completed early in 1931. The development will cover 287 feet on Beverly Drive and 185 feet on Wilshire Boulevard. Gore Brothers, Inc., Sol Lesser and Mike Rosenberg will build and own the structure.

Lessees of the theater will be the West Coast-Hollywood Theaters, Inc., a subsidiary of Fox West Coast Theaters. The policy will be to show talking pictures from Fox, Metro-Goldwyn-Mayer, Paramount and other producers.

Balch & Stansbury of Los Angeles have been retained as architects. Plans will call for a 2500-seat theater of California Spanish architecture, luxuriously appointed and equipped with Western Electric talking-picture apparatus, and a $25,000 Wurlitzer organ. The stage, complete and capacious for presentations, will have a proscenium with a fifty-foot spread to allow for the new Fox Grandeur screen, the first theater to be constructed especially for this innovation.

In addition to the theater there will be seventeen stories facing on Wilshire Boulevard and Beverly Drive, also a residential building containing 250 rooms and apartments, rising six stories with a nine-story tower on the corner.

WINTER SPORTS FETE FIXED FOR WEEK-END

With thousands of Southern Californians awaiting the first opportunity to frolic in the heavy blanket of snow that now covers the ranges of the Southland, final preparations will be completed this week for handling record-breaking crowds at the first winter sports carnival of the season at Camp Seeley, Los Angeles municipal mountain playground, next Saturday and Sunday.

Tobogganing, skiing, ice skating, snowshoeing, sleighing and all of the other popular sports of winter will be on the program at the playground in the San Bernardino Mountains, which is under a covering of three to five feet of snow. Exhibitions in ski jumping, ice hockey, snowshoe racing, and other events will be included in the carnival, the City Playground Department announced.

Recent completion of several new toboggan slides, ski courses and other winter equipment has put the camp in shape for the various events of the two-day program. In addition to the daytime sports, campfire entertainment, novelty stunts, dancing and other diversions will occupy the interest of week-end visitors on Saturday evening. Some of the best snow sports athletes of Southern California will take part in the contests and exhibitions.

For the remainder of this week huge snow plows will be at work clearing the roads to Camp Seeley, so that no trouble may be had in reaching the playground. The camp is in the mountains, fourteen miles north of San Bernardino, and may be reached via Waterman Canyon and the "high-gear" road, from which excellent lateral highways lead to Seeley.

Now that there is plenty of snow in this part of the State, plans for conducting other winter carnivals following that at Camp Seeley are being pushed by the Southern California Winter Sports Association, a branch of the California State Chamber of Commerce, which is fostering winter activities at public mountain playgrounds this season. The two-day event at Seeley is to be the first of its kind in history to be given by the city of Los Angeles.

JUDGES PRAISE DRY LAW'S BOON

Bench Speaks at Prohibition Anniversary Meet

Ten Years Too Soon to Tell Effect, Says Bishop

Liquor Today Would Swamp Court, Schmidt Holds

The tenth anniversary of the advent of the prohibition era was fittingly celebrated yesterday afternoon at the First Methodist Church when Superior Court judges urged the enforcement of law and the continuance of the fight. They pointed out that the duty of the citizenship is to see that all laws on the statute books were enforced. Chester Rowell, who was to have been the principal speaker, was unable to be present.

The celebration was under the auspices of the Woman's Christian Temperance Union, the Church Federation, Church Brotherhood, Anti-Saloon League and the Woman's Law Enforcement League. While the Eighteenth Amendment became a law on January 16, yesterday being the nearest Sunday to that date was the day of celebration throughout the nation.

"GIVE IT TIME"

Superior Judge Bishop was the first speaker.

"We should not be impatient with but ten years' trial; it is still a matter of education," he said.

Superior Judge Guerin declared that an effort should be made to get the big bootleggers rather than the small offender and thus rip the business at its source.

"Any law on our statute books must be enforced," said Judge Fleming, "but we must not lose sight of the fact that we must use education in combatting the indifference and apathy of the public." Judge William Haslett also declared it to be a matter of education.

SALOONMEN SCORED

Judge Emmet H. Wilson spoke against tampering with the amendment. "No liquor dealer ever observed the law in the old days. They were constantly selling liquor to minors and breaking the opening and closing ordinances. If they are allowed to sell light wine and beer, as they ask, they will be selling strong stuff with it."

Judge Marshall McComb told the audience that he did not believe that the difficulty is with the law or with the officials but with the citizens themselves.

Judge Ruben S. Schmidt declared that the personal conduct of the drys is vital in the fight. He also declared that drinking has decreased as compared with old days.

CHAOS VISUALIZED

"With the wide-open saloon you would see scores of drunks within a block on many occasions—now you seldom see a drunken man. If you would put booze back where every one could get it with the huge number of automobiles we now have you could not get enough judges to try the damage suits that would follow. Let us keep prohibition."

Dist.-Atty. Fitts will be the chief speaker at another celebration of the prohibition anniversary to be held Saturday next, by the local branch of the Order of Good Templars. Dr. Albin Peterson, Grand Chief Templar of the Grand Lodge of California, will preside. The meeting will be held at Good Templars' Hall, 1225 West Jefferson street. Councilman Randall also will speak.

Lindbergh's New Plane Inclosure Job Being Rushed

While Col. Lindbergh offered suggestions for its construction, engineers yesterday were busy on a head cabin addition to the new Lockheed-Sirius monoplane of Col. and Mrs. Lindbergh at the Lockheed factory.

No structural changes are being made in the ship, but since ordering it last summer and their recent winter trip west from New York, the Lindberghs decided they want a transparent streamline dome over the two open cockpits of the Sirius. The novel top will protect them from icy temperatures aloft, but will be built so that sliding panels can be opened for summer flying.

It is understood that the Lindberghs plan to use the plane for their inspection tour of T.A.T.-Maddux Airlines to San Francisco, and will start as soon as work is completed at the factory, probably before the end of the week.

The Lindberghs are guests at the home of J. L. Maddux, president of the western division of the air lines, who was able to leave his bed last night after a ten-day illness.

TWIN KOREAN GIRLS ARRIVE AT PORT

Anne and Lila Lee

The port has seen many multiple sets of humans, but its records show 7-year-old Anne and Lila Lee, to be the first American-born Korean twins entering here. They came in from Honolulu yesterday on the Lasco liner Calawali, with their mother and nurse, bound for Bingham, Utah, where their father is a wealthy hotel owner.

American slang and jazz dances afford no obstacles for Anne and Lila, who are as occidental as orientals can be.

BLUE LAWS SPONSORING DISCLAIMED

Mayor Porter Wants Main Street Shows Closed But Denies Intolerance

Mayor Porter yesterday issued a statement in which he declared that the so-called Main-street "honky tonk" shows are a disgrace and that he is in full accord with the plans of the Police Commission and the police department to close them up, but that this action is not to be understood as instituting a blue law regime. He declared that we live in an age when tolerance is a requisite, and he does not favor imposition of blue laws.

His statement is as follows:

"Activities by the police department, with regard to the closing of the 'honky tonk' shows on Main street, has nothing to do with any blue law program.

"The so-called 'honky tonk' shows have been a disgrace to this city, and it will be my purpose as Mayor, to work in full accord with the police department, and with the plans of the Police Commission to close these shows as rapidly as possible.

"When I was elected Mayor I stated to the people of this city that I did not favor the so-called blue law rule, which closes everything on Sundays. We are living in a modern age and conditions are such that we must be tolerant, when it comes to the interpretation of our city ordinances. I am not in favor of what we understand to be a rigid rule for everybody.

"It is not necessary to enumerate what I believe to be right or wrong, but I emphatically state that I do not favor the so-called blue laws."

RAIN GAUGE PERMIT ASKED

The Park Commission has referred to Supt. Shearer the request of the County Flood Control District for permission to install three or four rain gauges in the recently burned area in Griffith Park for the purpose of ascertaining the actual rainfall in the district. Shearer will instruct the applicant to go ahead.

EQUIPMENT FUND PROVIDED

The City Council has approved the request of Chief Police Surgeon Dodge for a transfer of $6000 for the purchase of equipment for the new Hollywood branch Receiving Hospital, which soon will be completed.

DRUNKEN DRIVER ROUND-UP MADE

Twenty Motorists Subjected to Sobriety Tests

Police in Crusade to Curb Growing Traffic Evil

Three Women Among Those Taken to Hospital

Twenty suspected drunken drivers, among them three women, were arrested in a week-end crusade by police against a traffic hazard which, Receiving Hospital records show, is increasing constantly.

All were taken to the Georgia-street Receiving Hospital, where they were subjected to sobriety tests by police surgeons and most of them were pronounced intoxicated by the medical examiner. The others, hospital reports indicate, had been drinking, but were not under the influence of liquor at the time they were examined.

When Pauline Ernst, 23 years of age, 1021 South Fresno street, was arrested by Officers Wooly and Fire while driving on Central avenue, between Ninth and Tenth streets, she was boisterously drunk, according to the officers, and scarcely able to cling to the steering wheel. When taken to the hospital she again became noisy and violent. She was pronounced drunk by Dr. Spear, and was booked on a charge of drunk driving.

Others held for investigation gave their names and addresses as Willie Flowers, 32, negro, 257 North Occidental street; Don Benedict, 29, 941 West Forty-first street; Mack McCormack, 36, 5718 Angeles Mesa Drive; Arthur Peterson, 39, 2224 South Western avenue; Marian A. Wheeler, 20, 326 North Place; Crump Atkinson, 22, Wilmington; G. C. Lyness, 24, 1935½ North Arapahoe street; George Gourdin, 27, 3731 Maple avenue; Gerald E. Mays, 39, 1045 West Thirty-sixth Place, and Joseph Goodwin, 22, 4458 Willowbrook avenue.

Efforts of the police to curb drunk-driving have been severely handicapped, they complain, because of the necessary lapse of time between the arrest and the sobriety examination. Many drivers, grossly intoxicated when taken into custody, have sobered up sufficiently by the time they are examined so that it is impossible to obtain convictions, it is pointed out. The result is the rapid increase in the number of drunken drivers.

CLEW OBTAINED TO HIT-RUN DRIVER

The first tangible clew to the identity of the hit-and-run driver whose machine early Saturday morning struck and probably fatally injured Mrs. Elizabeth Price, 40 years of age, at Eighteenth and San Pedro streets, was received by police yesterday.

A witness whose attention was attracted to the case by newspaper accounts informed detectives that the woman was struck by a large black, or dark-colored coupe, which sped north on San Pedro street after running over Mrs. Price. It was impossible to obtain the license number of the car, the informant said, owing to the darkness and the speed at which it was traveling.

The victim was knocked two-thirds of the distance across the street, the witness declared, and landed in a water-filled gutter where she was found by Thomas Bond, 358 East Fifty-seventh street, who chanced to pass in his car and took the unconscious woman to the Georgia-street Receiving Hospital. Her skull was fractured, according to police surgeons, and she probably was injured internally, as well as suffering from extreme exposure. She was taken to General Hospital, where her condition is reported as critical.

Detectives also learned that the woman has a son who is believed to be stationed at Fort MacArthur. They are endeavoring to get in communication with him or other relatives.

The victim's correct address is 2430 Trinity Place.

Struck last night by an automobile driven by L. H. Walker of 3306 Griffith avenue, at Fifth street and Central avenue, Roy Harris, 44, whose address is the Towne Hotel, received a possible fracture of the skull and severe cuts and bruises. He was taken to Georgia-street Receiving Hospital and after emergency treatment there which failed to bring him back to consciousness, he was transferred to General Hospital, where it is said that his condition is serious.

The Lancer

by Harry Carr

ONLY five hours out from Los Angeles, you can find the frontier as it was in California of 1850.

You ride out to the gateway of Coachella Valley—on the road from which you turn off to Palm Springs; only you turn the other way and go up through Morongo Valley.

It is just as in the old days—settlers rescuing the wilderness . . . little raw board cabins in the desert . . . skinned-off patches from which the desert has been scratched to plow up the virgin soil . . . mail coming through whenever a neighbor gets an inspiration to bring it—month-old newspaper eagerly grabbed . . . wildcats and deer . . . old mines with the shafts turned into wells—the Joshua trees and the pinon pines growing together in unusual proximity.

HIGH-BROW PIONEERS

The difference is in the character of some of the pioneers.

We visited with one family where the children cry every time they have to come into the city. The father of the family travels around in worn-down shoes and a hickory shirt; but his backgrounds reach back to a prosperous law practice in a Southern California city. He went out on a little vacation for his health—and never intends to go back.

His outdoor bed looks out on the snow-clad peaks of San Gorgonio and San Jacinto and his picture gallery is the snow clouds clinging to the peaks where nestles an eternal glacier.

A DESERT MYSTERY

They are building a new county road through that region. It has romantic possibility.

Many years ago, the Indians used to come in from Long Valley with nuggets of gold that they said they found clinging to the plant roots.

Government interference and various epidemics resulted in moving the tribes to a reservation in Northern California. For other health reasons all but one of the Indians died. There was left, as the sole survivor, an old blind Indian. Sightless, he longed to return to the old homeland of his tribe.

He agreed that if they would bring him back, he would show them where the Indians found the gold.

THE LOST MINE

They brought him back; but a washout had changed the character of the canyon. He tried to feel around for familiar landmarks; but could not find the old gold ledge.

The natives are excited over the possibility that the road builders may perhaps scratch up this old gold mine.

TREASURE-SEEKERS

Two young Swedes came into the district six or seven years ago looking for the lost gold mine. They didn't find it; but they did find what is said to be the second largest onyx deposit in the world.

TOO MUCH LUXURY

This part of the desert seems destined in a very short time to become one of the great playgrounds of the world. Beautiful houses are building all over the desert. It seems to me it spoils the charm of a desert vacation. I'd rather have an adobe hut with the water jug hanging on a tree and the ants in the soup.

CITY'S PURSE WELL FILLED

Los Angeles Starts Year With Million a Week Pin Money in Pocket for Needs

City Treasurer Powell got out his pencil last week and figured that Miss Los Angeles probably is the wealthiest young woman west of Chicago. In fact, on the last day of the year she had a balance of $32,452,869.85, compared to a balance of $40,509,607.38 at the end of 1928. Mr. Powell calculates that if this sum of money were all in new $1 bills, laid end to end they would extend from here to somewhere else and back again.

Every year the city earned interest of $1,233,941 for money deposited in banks. This is applied to the budget expenditures.

Clearings of the City Treasurer's office reached $180,539,577. In addition to this the office handled $21,920,000 in the street-bond division and sold municipal improvement district bonds amounting to $2,153,000. There were 40,038 new street bonds issued, aggregating $15,752,873, of which about $8,000,000 was

(Continued on Page 2, Column 6)

AUNT HET

BY ROBERT QUILLEN

"I reckon it's all right for Nannie to marry a man six years younger'n her. She's easy to fool an' she's got a forgivin' nature."

(Copyright 1930, Publishers Syndicate)

YOUNG TO NAME RIVER DELEGATE

Appointment to be Made Here This Week

Governor Arrives at Local Office Tomorrow

Speeches and Conferences on Schedule

The additional or "outside" member of the California Colorado River Commission, which will represent this State's interests at the forthcoming California-Nevada-Arizona conference on the 20th inst., will be named by Gov. Young in Los Angeles early this week. This announcement was made at the executive's local offices, where it was said Gov. Young will arrive tomorrow morning for a number of conferences with State officials and for speaking engagements.

The appointment of an additional member of the commission will be in compliance with the suggestion made some time ago by Secretary of the Interior Wilbur that each of the three States participating in the tri-State conference, send an "outside" member along with its commissioners to the conference.

ADDRESSES SCHEDULED

Gov. Young, it was said, will remain in Los Angeles until Saturday night, returning at that time to Sacramento. His schedule of activities while here includes an address at the young men's division of the Long Beach Chamber of Commerce in that city tomorrow night. He will go to Long Beach early tomorrow afternoon.

The Governor will be present at Pasadena Wednesday when the prizes and trophies are awarded by the Pasadena Tournament of Roses committee to the winners of the New Year's Day parade events. The awards will be made at the Hotel Maryland. On the same day he is scheduled to address the League of Veterans in Los Angeles.

CONFERENCES SLATED

Another trip to Pasadena will be made by the Governor on Thursday when he will speak at the gathering of the Boy Scouts of that city at the Hotel Vista del Arroyo.

Two addresses are scheduled for Friday, one at a luncheon meeting of the Kiwanis Club at Altadena, and in the evening at a meeting of the Pomona Chamber of Commerce at Pomona.

Several conferences with various city and State officials also are scheduled during the week, it was said at his local offices. It was indicated that appointment of a new member of the California Code Commission, to succeed Attorney Surr of San Bernardino, who could not serve, may be made before the Governor's departure for Sacramento.

Wife of Flyer Wins Divorce

The divorce of Mrs. Cathleen McLaughlin Quinn, wife of Capt. Orlo H. Quinn, Army flyer, is on file in Superior Judge McComb's court. Mrs. Quinn testified her husband failed to support her.

Quinn did not appear in court, but was represented by Attorney C. O. Bacon, who submitted a property settlement on behalf of his client, which was approved for Mrs. Quinn by Attorney Roger Marchetti.

Mrs. Sarah McLaughlin, Mrs. Quinn's sister, corroborated the plaintiff's testimony that Mrs. Quinn was supported by the charity of friends and relatives. Mrs. Quinn was given custody of her 3-year-old daughter, Patricia.

GRAVES YIELD MORE TRIBAL SECRETS

Ancient Indian Burial Ground Excavation Systematic

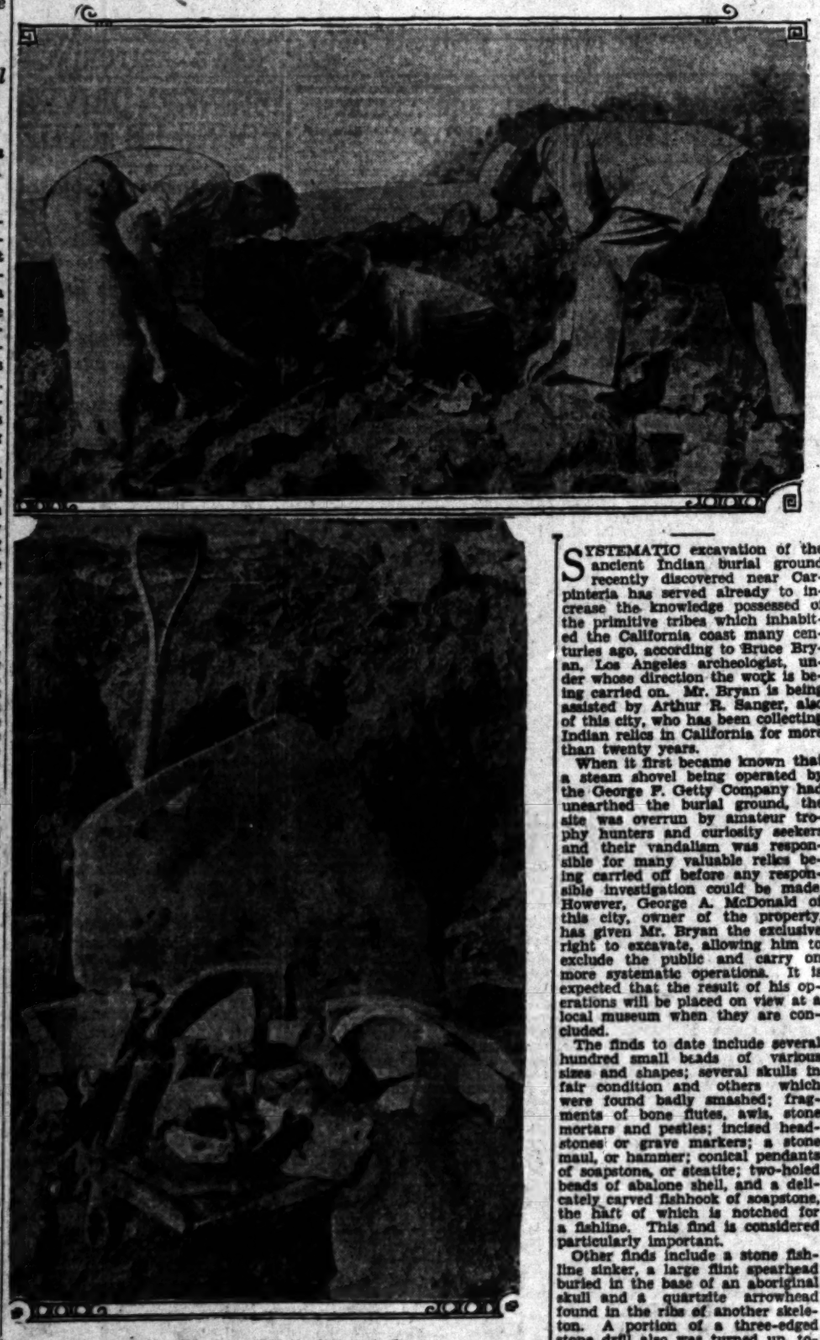

Relics Discovered Tell of Coast's Past

Top picture shows, left to right, Bryan, archeologist; Roche, collector; Higgins, owner of adjacent property, all in foreground, digging for relics. Bottom picture shows material from typical Carpinteria Indian grave, including huge slab grave marker, fragment of stone mortars, and skull and bone pieces.

SYSTEMATIC excavation of the ancient Indian burial ground recently discovered near Carpinteria has served already to increase the knowledge possessed of the primitive tribes which inhabited the California coast many centuries ago, according to Bruce Bryan, Los Angeles archeologist, under whose direction the work is being carried on. Mr. Bryan is being assisted by Arthur R. Sanger, also of this city, who has been collecting Indian relics in California for more than twenty years.

When it first became known that a steam shovel being operated by the George F. Getty Company had unearthed the burial ground, the site was overrun by amateur trophy hunters and curiosity seekers and their vandalism was responsible for many valuable relics being carried off before any responsible investigation could be made. However, George A. McDonald of this city, owner of the property, has given Mr. Bryan the exclusive right to excavate, allowing him to exclude the public and carry on more systematic operations. It is expected that the result of his operations will be placed on view at a local museum when they are concluded.

The finds to date include several hundred small beads of various sizes and shapes; several skulls in fair condition and others which were found badly smashed; fragments of bone flutes, awls, stone mortars and pestles; incised headstones or grave markers; a stone maul, or hammer; conical pendants of soapstone, or steatite; two-holed beads of abalone shell, and a delicately carved fishhook of soapstone, the haft of which is notched for a fishline. This find is considered particularly important.

Other finds include a stone fishline sinker, a large flint spearhead buried in the base of an aboriginal skull and a quartzite arrowhead found in the ribs of another skeleton. A portion of a three-edged stone drill also was turned up, together with many pieces of steatite evidencing commerce with the channel islands.

From the shellwork, beads and soapstone artifacts unearthed it is evident that the people who are buried in this region were contemporaneous with the ancient channel islanders, who are noted for the delicacy of their shell carvings and inlay work. And from the number of bodies found which showed evidences of violent deaths by spear, arrow or club, it is apparent that some warfare existed between this tribe and others on the mainland or islands.

In almost all of the graves numerous fragments of deeply incised mortar rims have been found, but none of the pieces will fit together. This breakage is in strict accordance with the primitive idea of "killing" a deceased person's personal appurtenances and implements. It was reasoned that the "spirits" of the utensils thus were set free to accompany the dead person into the next world, where he would be able to utilize them again. And apparently the aborigines foresaw that their graves would be disturbed and, by destroying the key pieces, removed all chance of fitting together the fragments of the utensils. It is believed the key pieces were thrown into the ocean.

Aside from the numerous beads, not much in the way of jewelry relics has been found. This, it is believed, merely confirms the hypothesis that the ancient tribe inhabiting this region was unusually poor, if not actually poverty-stricken. No traces of habitations or living shelters have been unearthed as yet.

There is a great deal of work to be done yet, Mr. Bryan believes, as it is evident that the remains continue for many yards on either side of the present cut. The value of the site as a genuine tribal burying ground rather than an emergency burial ground located there after a great battle or sudden epidemic of disease is indicated by the fact that the skeletons disinterred evidently were buried with great care, in the conventional flexed position and with all their artifacts and utensils inclosed with them.

IMPROVEMENT SOUGHT

Harvey W. Webber heads a group of property owners who have petitioned the City Council to institute proceedings for the improvement of Eighty-eighth Place from Normandie to Halldale avenues. The improvement asked for consists of concrete pavement. The petition was referred to the City Engineer and the Public Works Committee.

SEAL RESPONSE URGED

Louis M. Cole, chairman of the finance committee of the Los Angeles Tuberculosis Association, urges an immediate response to the Christmas seal clean-up campaign being conducted by the association. Cole said that unless sufficient funds are raised, the association will be unable to carry out its 1930 health program.

Traffic Culprit Ordered to Jail

Ten days in jail was the sentence imposed on George Kirscher, 239 South Fremont avenue, by Municipal Judge Valentine for "forgetting" about five traffic tags received by him during recent months. Deputy City Prosecutor Reynolds reported that Kirscher deliberately ignored the citations and was arrested only after a three months' search by police warrant officers.

"Two dollars each is the usual fine," Judge Valentine commented, "but since you have shown no respect for our courts or police a jail term will make you understand that the law is made to be obeyed, not flouted. Ten days."

NEW STREET FUND ASKED

City Attorney Werner has asked the City Council to set aside $5295, to be transmitted to County Clerk Lampton, for the acquisition of property for the opening and laying out of a new street to be known as Macapa Drive in Hollywood.

RESEARCH PARTY GOING TO ANCIENT INDIAN CAVE

A cave near Las Vegas, Nev., believed to have been inhabited by Indians in 1500 B. C., will be explored by the annual research expedition of the Southwest Museum which will leave the city tomorrow. The director of the expedition, Mr. Raymond Harrington, last winter discovered in this cave darts and other remains which indicate that the human skeletons buried there belonged to a people of an early culture who made baskets, but had not yet learned to make pottery. The cave also contains bones of animals which, Harrington said, seem to have existed 25,000 years ago when saber-tooth tigers and imperial elephants ruled this land.

The discovery of human remains of an early basket-making culture, 1500 B. C., and animals of the Pleistocene period, 25,000 years ago, in the same cave suggested to the museum that it may contain important material for the museum's archeologists. Therefore Mr. Harrington selected the case for future exploration in preference to the ancient Indian ruins in the Moapa Valley, Nevada, which were the scene of last year's work.

Mesa House, in Moapa Valley, built in 500 A. D. by Indians in a high stage of Pueblan culture, was excavated by the museum last winter. Mr. Harrington's report, an analysis of this ruin, has just been completed for publication.

Mr. Harrington will keep his staff in the field for three months, the remainder of the year being required for study of the specimens uncovered and writing a report of the discoveries.

MILITARY BURIAL FOR WAR NURSE

British Veterans Accord Full Honors to Woman at Funeral Today

Full military honors will be accorded Mrs. Agnes Davis Sullivan by British War Veterans at funeral services which will be conducted for her today at 2 p.m. at the Hardin funeral home, Inglewood, and at services at the grave in Inglewood Park Cemetery. Mrs. Sullivan died Friday night following a lengthy illness. Funeral arrangements are in charge of J. B. Creasey, executive officer of British Overseas War Veterans.

For war service Mrs. Sullivan was awarded the silver War Medal given by the British government for service in England, the bronze Service Badge given by the Canadian government for service at the front, the Mons Star, 1914-1915, with ribbon, given by the British government for the establishment of a hospital unit in the theater of war prior to December, 1915.

Mrs. Sullivan went into service on September 22, 1914, at Quebec, and was mobilized with the first group sent abroad by the Canadian government. She volunteered her services to the United States Army during the influenza epidemic following the war and in the autumn of 1918 spent three months speaking throughout the New England States for the American Liberty Loan. Returning to Canada, she was made acting matron of the Whitby Military Convalescent Hospital.

In 1920 she came to California to become the wife of Thomas Sullivan, a Londoner, living at Redondo Beach, who survives here. During her residence in Los Angeles she was an active worker in the Los Angeles British War Veterans' Association. The Sullivan home is at 333 Nectarine street, Inglewood.

FITTS WILL QUIZ HEFNER AS TO STORY

Asserted Acquaintance With Taylor Murder Case Doubted by Investigators

Otis Hefner, paroled Folsom convict, who recently again gained publicity through a reassertion that he knows who killed William Desmond Taylor, will be brought to Los Angeles today and taken before Dist.-Atty. Fitts to tell his story this morning. He was met in San Francisco yesterday by Ed King, veteran investigator of the District Attorney's office, who is bringing him here.

Hefner, who admitted his addiction to narcotics, willingly accompanied King. Hefner's recent story differs from the first one he told, according to word received by Fitts. In previous stories he asserted that a woman had a hand in the murder of the film director. Later he asserted that Taylor had been killed because of a feud between the director and a drug ring. The ex-convict's story was to the effect that Taylor was giving information to the police about members of the asserted drug ring.

Hefner also asserted that he accompanied Edward Sands, Taylor's valet, to the director's home on the night of the murder. Trace of Sands has been lost since the day before the murder. Hefner asserted that he last heard of Sands in Mexico. When shown the only known picture of the missing valet Hefner asserted that it was not Sands, but a photograph of a prisoner in Folsom prison.

Although investigators place little credence in Hefner's story, Dist.-Atty. Fitts said he will sift every detail of it. Hefner, he asserted, is in custody voluntarily. After his story is heard it is probable he will be returned to prison as a parole violator, it is asserted.

TAX EXPERT SCHEDULED TO GIVE UP

Miss Berger Expected to Surrender for Starting of Term in Eastern Prison

While several indictments still are pending against J. Marjorie Berger, income-tax adviser, she is expected to give herself up today to begin serving a sentence of two years and six months at the Federal women's prison at Alderson, W. Va. Miss Berger was convicted by a jury in United States District Judge Henning's court of aiding in the making of a false and fraudulent income-tax return for Dorothy Mackaill, motion-picture actress. After her sentence she was granted a stay of execution of judgment for thirty days, ending today.

Indications are that counsel for Miss Berger will ask for an additional stay in order to complete an appeal to the United States Circuit Court.

PAIR TO LIVE IN ISOLATION

(Continued from First Page)

observations and records to keep, coupled with the tasks of cutting wood and melting ice and snow for water, Hutchison believes he will be fairly busy, but with Mrs. Hutchison, he declared it required a degree of bravery.

WIFE ENTHUSIASTIC

"I love it," she declared enthusiastically over the radiophone. "I am just as much interested in Homer's work as he is and then I keep busy with the cooking and the cabin. You ought to see this place now. When we arrived it was just a bare little cabin, but I have put up some curtains and done a little painting inside and it is a cozy little home now.

"Of course we get a great deal of pleasure out of the radio. We not only tune in on all of the good programs on the regular broadcasts, but with our little short-wave set we can talk with radio amateurs all over the Pacific Coast and through the Middle West. We are quite friendly with a number of amateur operators we never have seen and probably never will.

GLORIOUS COUNTRY

"And then the country up here is simply glorious. In the day time we see a lot of blue jays, woodpeckers, wild pigeons and the funny little chipmunks are all over the place. At night though there are a lot of queer noises that must be from some large animals. My husband has seen several wildcats and has found the tracks of mountain lions and hopes to kill a lion before we leave in the spring. He went out the other night and banged away at something but didn't hit it so we don't know what it was. There are lots of deer up here, for we see their trails everywhere and suppose the mountain lions follow them up the ridges.

"I am learning to be a good cook, so my husband says, and he swears by my pumpkin pies. We have loaded up the cabin with all sorts of canned food and I know we will have plenty to eat.

Mr. Hutchison closed the interview with a request that the Times radio station KHJ ask Wesley R. Tourtelotte to play a series of three special organ numbers on one of his mignight concerts.

The young couple are recent arrivals from Kansas. They were students at the Kansas Agricultural College at Manhattan, Kan. Mr. Hutchison is 25 years of age and his wife 24.

MILLION-A-WEEK CITY'S PIN MONEY

(Continued from First Page)

for opening-and-widening proceedings.

Under the new State law Powell has put in a card-index system on delinquent street-improvement bonds, which he furnishes to the County Tax Collector, so the latter can place notices in his tax bills. The result of this system, Mr. Powell believes, will be of material benefit to property owners in reminding them of their delinquencies and thus restricting the operations of the lien sharks.

RAIL PORTER'S STORY SAVES HIM FROM JAIL

"He tipped me right liberal and I was jus' carryin' his suitcase off the train for him. I didn't know what was in it," Henry King, Pullman porter, told Municipal Judge Curtis when he appeared on a liquor possession charge. The suitcase contained seventeen pints of whisky, according to Detective Lieutenant Caldwell, who told the court King was arrested on the 8th inst. at the Southern Pacific station by officers investigating reports of bootlegging among train attaches.

Although King pleaded guilty to the possession charge, Judge Curtis suspended a 100-day jail term on account of his explanation that the suitcase belonged to a passenger.

DATES ARRANGED FOR TITULAR SWIMS

Dates for the men's and women's national indoor swimming and diving championships have been set, according to word received yesterday by Leslie A. Henry, Southern Pacific A.A.U. president. The women's meet will be held at Miami, Fla., March 13, 14, 15, next, while the men's championships will be decided at Chicago, April 2, 3, 4. In the women's meet the L.A.A.C. team looms strong with Georgia Coleman and Josephine McKim as the leaders. These two stars were the outstanding performers in the outdoor championships last summer.

The local A.A.U. swimming season will get under way when the water-polo championship will be decided in a three-day tournament at the Los Angeles Athletic Club, February 6, 7, 8.

CONDEMNATION COSTS SET

City Attorney Werner has notified the City Council that if the members wish to proceed with the extension of Tujunga avenue from its present terminus to San Fernando Road at Radford street, a warrant for $116,426, to pay condemnation costs, must be deposited with County Clerk Lampton. The notice was referred to the Street Opening and Widening Committee.

SALE
SEMI-ANNUAL
8.90
11.90
13.90
VALUES TO 27.50
Offering this season's best opportunity for real economy in Exclusive footwear. The entire stock of day and evening models drastically reduced for Clearance. Every size, material and color generously represented in a variety of successful designs.
Genuine lizards, kids, calfskins, moires, brocades, satins and crepes that may be dyed, and many combinations. Every color that is smart.
LOS ANGELES 720 S. Flower
BOTH STORES
HOLLYWOOD 7004 Hollywood Blvd.
French Slipper Shoppe
CHAS. D. CLINE
720 SOUTH FLOWER Just South of Seventh
7004 HOLLYWOOD BLVD. Roosevelt Hotel
No Exchanges, Refunds or Credits

Why Men
apparently well, often
"Break"
at 40
JUST as the turning point towards achievement comes in average life, at 40, so too comes the turning point in health. The age when wear and tear of life begins to take its toll.
Doctors now trace the cause, in many cases, to a previous ailment... kidney breakdown. Over half of men and women are affected. Many without knowledge, for there are no warning symptoms.
Medical science now gives the cause: 75% of poisonous waste from the system is excreted by kidneys, much in too concentrated form. Overburdened, delicate kidney cells break down. Congestion occurs, throwing poisons back into the system. And "self-poisoning" thus causes many serious ills.
To men and women before and after 40, doctors now advise 6 glasses of Puritas mineral-free water daily. It dilutes poisonous waste, absorbs and carries it off, without leaving mineral deposits. Thus eases the burden of kidneys and protects their normal functioning.
Puritas water, scientifically distilled and aerated, is mineral-free, impurity free, water in its purest state. Although its taste is different at first, each drink becomes increasingly enjoyable. Order Puritas today.
TELEPHONE TRINITY 1861 FOR PURITAS DELIVERY—Anywhere in Southern California
PURITAS
Distilled WATER No Im

GAYLORD SOLD BY COURT ORDER

Own-Your-Own Apartment Litigation Closed

Nonco-operative Company Acquires Title

Settlement Arranged by Lawyers Approved

Title to the Gaylord Apartments, constructed under the "own-your-own" co-operative plan, has passed to a nonco-operative corporation as the result of a decree and judgment recently entered by Superior Judge Gates.

Litigation resulting in this outcome has been before the court for more than a year. In 1928 E. A. Fennell, one of the original "own-your-own" lessees, sued for an accounting. On application of Attorney C. A. Doody the court appointed R. E. Allen receiver, and the house was operated in receivership for several months.

During the receivership Albert Pick & Co. of Cleveland had the building sold under foreclosure of a junior trust deed, which had been given to secure a debt incurred for furnishing. Attorney H. A. Goldman, counsel for the Building Materials Board of Trade, promptly intervened to set aside that sale. In the meantime, bonds secured by the first deed of trust fell into default.

Allen, the receiver, and George B. Webster, his attorney, in negotiation with Attorneys Doody and Goldman, and counsel for the Len-

NEW RADIO
NEW RADIO-PHONOGRAPH COMBINATION
NEW LOW CONSOLE
EXTRA-SIZE ELECTRO-DYNAMIC
Stromberg-Carlson
MAKERS OF VOICE TRANSMISSION
New Stromberg
Worth Hath
1400 Wilshire Blv
Phone Santa
New Stromberg-Carlson Radios
Now on display at
Boulevard Furniture Co., Inc.
1574 W. Washington.
New Stromberg-Carlson Radios
on display at
Bell Music Co.
494 N. Beverly Drive, Beverly Hills

GAYLORD SOLD BY COURT ORDER

Co-Tenancy Apartment Litigation Closed

Co-operative Company Acquires Title

Settlement Arranged by Lawyers Approved

Title to the Gaylord Apartments, operated under the "own-your-own" co-operative plan, has passed to a co-operative corporation as the result of a decree and judgment recently entered by Superior Judge Allen.

Litigation resulting in this outcome has been before the court for more than a year. In 1928 E. A. Hensel, one of the original "own-your-own" lessees, sued for an accounting. On application of Attorney C. A. Doody the court appointed R. H. Allen receiver, and the house was operated in receivership for several months.

During the receivership Albert Pick & Co. of Cleveland had the building sold under foreclosure of a prior trust deed, which had been given to secure a debt incurred for remodeling. Attorney H. A. Goldman, counsel for the Building Materials Board of Trade, promptly moved to set aside that sale. In the meantime, bonds secured by the trust deed of trust fell into default.

Allen, the receiver, and George B. Winter, his attorney, in negotiations with Attorneys Doody and Goldman, and counsel for the Lennox Holding Corporation, who had bought the house at the foreclosure sale, devised a plan of settlement. They petitioned Judge Gates for an order directing Allen to turn the property over to the Lennox company for $35,000 and a $180,000 deed of trust on a parcel of Berkeley real estate. Judge Gates approved the settlement and directed distribution of the proceeds to the creditors of the venture and the "own-your-own" lessees, cancellation of the co-operative leases and surrender of the property to the Lennox company.

ACTRESS LOSER IN CONTEST

Dollie Jarvis Not to Receive Bulk of Grandmother's Estate as Provided in Latter's Will

Natalie Mercedes Jarvis, who is known in motion pictures as Dollie Jarvis, will not receive the bulk of the $20,000 estate left by her grandmother, the late Mrs. Natalie H. Kleeman, for under a court ruling handed down by Superior Judge Yankwich her will is invalid. The document was contested by Dr. George Eugene Kleeman of Oakland, son of the deceased.

After hearing the evidence in the trial of the action Judge Yankwich took the case under submission He holds that the will is void for the reason that Mrs. Kleeman, who was 80 years of age at the time of her death on April 10, 1929, was physically incapacitated to make a will and also for the reason that she did not understand the English language sufficiently to know what the document was when it was read to her before signing it.

The will gave the grand-daughter, Natalie Mercedes Jarvis, the accumulated income of a trust fund in an Oakland bank, all of her furniture and jewelry and one-half of the remainder of the estate, less $1000, given equally to two daughters, Mrs. Estelle Jarvis and Miss Elva Kleeman. George Kleeman, Jr., son of the Oakland doctor, was bequeathed the remainder of the estate.

"I especially omit my son, George Eugene Kleeman, M.D., for the reason that he already has received considerable money out of the trust agreement which he induced me to enter into," Mrs. Kleeman states in one paragraph of her will.

Attorney Joseph L. Palmer represented the contestant in the court fight to break the will. Most of the property involved is located in Alameda county.

Dollie Jarvis

Heater Blast Kills Student

Burned severely over her entire body, Florence E. Moore, 15-year-old high-school girl, died yesterday in Glendale Sanatorium as the result of a terrific explosion of gas in the bathroom of her home at 3422 Madera avenue, Glendale. Besides injuring the girl fatally the blas blew out a side of the house.

The explosion occurred when Miss Moore attempted to light a gas heater, preparatory to bathing. Unaware the gas had been escaping for some time and filling the room with its fumes, the girl struck a match. From a room in another part of the house her parents rushed to the stricken girl and hurried her to the sanatorium, where she died on arrival. The house did hot take fire.

ARCHITECT AWARDED JUDGMENT

Produce Man Must Pay $1300 on Plans Despite Failure to Build House

E. B. Rivers, produce man, must pay Marbury Somervell, architect, $1300, according to a decision of Superior Judge Yankwich.

Somervell sued Rivers for $2880, asserted to be due for architectural services performed by the firm of Somervell & Putnam in preparing plans for a home Rivers intended to build in the Bontanic Garden addition. No bids ever were accepted by Rivers and the house was not built.

Rivers resisted the suit on the grounds that he already had paid Somervell $2000 for plans which he could not use because the lowest bid exceeded by $12,500 the maximum amount he desired to spend on his house.

In giving a judgment for the architect Judge Yankwich laid down the following principles:

"If the lowest bid is not accepted because it exceeds the amount which the owner proposed to spend and the house is not built the architect is not entitled to the agreed percentage on such a bid.

"However, the architect is entitled, notwithstanding the abandonment of the project, to the agreed percentage on the maximum cost which the owner intended to spend and within the limits of which he wanted the architect to keep."

SENTENCES TOTAL TEN FOR WEEK

Nine Men and One Woman Given Terms in Prisons by Superior Court Judges

Ten persons were sentenced to State prisons during the last week by Superior Court judges, according to the weekly report of W. T. Aggeler, presiding judge of the criminal division of Superior Court.

Of this number, six were sentenced for robbery and one defendant was sentenced under each of the charges of bigamy, issuing checks without sufficient funds, driving an automobile without consent of the owner and forgery.

The list of prisoners, the crimes of which they were convicted and the sentences imposed follow:

Samuel Oxman, San Quentin, first degree robbery, five years to life, two counts to run concurrently.
John Wilson, San Quentin, first degree robbery, five years to life, two counts to run concurrently.
George H. Pierce, San Quentin, bigamy, one to ten years, and a fine of $1.
Margaret Dunlop, San Quentin, issuing check without sufficient funds, one to fourteen years.
Louis Hill, San Quentin, second degree robbery, one year to life.
Gilbert Salas, San Quentin, second degree robbery, one year to life.
Robert W. Swet, Folsom, driving automobile without consent of the owner (admitting two prior convictions,) not less than five years.
Virgil Stowell, San Quentin, first degree robbery, five years to life.
Loren S. Higbee, San Quentin, first degree robbery, five years to life.
Harry F. Law, San Quentin, forgery, one to fourteen years (two counts.)

Routing Change Request Denied to Bus Company

An application by the California Parlor Car Tours, Inc., for a change of routing in Los Angeles starting from a terminal located at 330 West Fifth street has been denied by the Board of Public Utilities and Transportation until the company gets its terminal off the streets in compliance with the bus laws of the city.

The company has changed its address from 1201 South Olive street to 330 West Fifth street and pointed out that it is impractical to maintain more than one address, because visitors become confused over two addresses.

The board has in effect a ruling which prevents stages or busses maintaining a terminal on the streets of the city.

The route sought by the company for one operation is from the Fifth-street address to Broadway, thence to Eighth, to Alvarado, to Seventh, to Parkview, to Wilshire Boulevard, to Rossmore, to Vine, to Hollywood Boulevard, to Cahuenga avenue to Ventura Boulevard and to San Francisco; also one from Fifth to the Malibu Highway by Oxnard and Ventura, tying with the inland route, by way of Fifth street, Eighth, Alvarado, Seventh, Parkview, Wilshire, Rossmore, Vine, Hollywood Boulevard, to Sunset Boulevard, through Beverly Hills via Beverly Boulevard to the Malibu Highway.

Former Teller to be Arraigned

Thomas Houston Reynolds, former teller of the branch of the Bank of Italy at El Centro, is scheduled to appear today before United States District Judge McCormick for arraignment on a charge of misapplication of bank funds.

It is charged that the defendant was $635 short in his accounts.

Iraq is taking up scientific agricultural development.

ERASURES BRING FREEDOM

Because Attorney A. B. Rose noticed an erasure in the shorthand notes of a Pasadena police stenographic reporter he was able to raise a doubt in the minds of a jury regarding the validity of the confession that was transcribed, and two defendants accused as burglars were acquitted in Superior Judge Lambert's court.

The reporter, Norman S. Firth, took down the purported confession of David Lawlor and Louis Perry, arrested August 28, 1929, by two Pasadena detectives near a shoe factory which had been entered and from which a quantity of valuable leather had been removed.

Attorney Rose argued that inasmuch as the stenographer could not remember the original notes before they were corrected, the report could not be regarded as an exact transcript of what was said, and the defendants were acquitted. Dep. Dist.-Atty. Costello prosecuted.

Ethiopia is the only country in Africa which has maintained its political independence.

PERMIT GRANTED FOR RESEDA DRAIN DITCH

Permission for the city engineering department to construct and maintain a ditch over a portion of the land comprising Reseda Park to carry away storm water has been granted by the Park Commission on recommendation of Landscape Engineer Hall, with the proviso that the park department will have the right to incorporate the area occupied by the ditch into a proposed open lagoon or lake to be developed on the park site.

NEW Modernized RADIO PHONOGRAPH

NEW RADIO-PHONOGRAPH COMBINATION

Telephone Engineering, Responsible for Radio's Development—Adds Perfected Record Reproduction —Also a New Low Console with Extra-Size Electro-Dynamic Speaker

ALL America knows the superb tonal quality of Stromberg-Carlson radio. Here is an instrument in which that matchless tone, given even greater beauty through refinements of design, is made available for the reproduction of modern phonographic records.

Now—you can hear records as they have never sounded before—all the gems of recorded music as though from the musicians themselves without the slightest indication of an intervening medium ....A brilliance of reproduction which was not thought possible even a few short months ago.

It is entirely logical that from Stromberg-Carlson Laboratories, which for 35 years have been perfecting voice transmission and reception, should come this new quality of electrical reproduction of records. For it is telephone laboratories that have developed the tone quality of radio to its present point.

Besides this Radio-Phonograph the new year brings still another Stromberg-Carlson accomplishment—a Receiver with every *radio* perfection of its companion, contained in an exquisite cabinet so compact as to delight the owner of a home where space is at a premium.

These instruments, together with models No. 641, No. 642 and No. 846 offer a wide range of choice in Stromberg-Carlson Screen Grid Receivers. An authorized dealer will arrange for a demonstration.

NEW LOW CONSOLE

$257.00

$387.00

Listen Monday Evenings to the Coast-to-Coast Broadcast of the Stromberg-Carlson Orchestra, over the National Broadcasting Company's Blue Network and Associated Stations.

STROMBERG-CARLSON TELEPHONE MFG. CO., ROCHESTER, N.Y.
Pacific Coast Radio Representative
Garnett Young and Company
San Francisco Seattle Portland Los Angeles

Stromberg-Carlson

MAKERS OF VOICE TRANSMISSION AND VOICE RECEPTION APPARATUS FOR MORE THAN THIRTY-FIVE YEARS

New Stromberg-Carlson Radios
Now on Display at
Worth Hathaway Music
1400 Wilshire Blvd. — Santa Monica
Phone Santa Monica 28822.

New Stromberg-Carlson Radios Now on display at Boulevard Furniture Co., Inc. 1276 W. Washington.

See and Hear the New STROMBERG-CARLSON Robinson Radio Shop Western Ave. at 48th St. VE. 0883. OPEN EVENINGS.

NEW Stromberg-Carlson Models AT C. & G. ELECTRIC AND RADIO CO. 1501 W. Santa Barbara Ave. VE. 8205. 150 N. Larchmont Blvd. GR. 8338.

Now on Display New Stromberg-Carlson Radios Standard Radio Co. WE. 8355. 417 W. Pico St.

New Stromberg-Carlson Radios on display at Bell Music Co. 9th N. Beverly Drive, Beverly Hills CRestview 9709

Southwest Dealer STROMBERG-CARLSON New Models on Display Brecht Radio Co. 1903 W. 53rd St. at Vermont. ADams 2412.

See the New Stromberg-Carlson Radios at Associated Radio Service Company WA. 0255. 4162 Beverly Blvd.

ESTABLISHED 56 YEARS
Ralphs GROCERY CO.
SELLS FOR LESS

Independent of all combines, mergers or associations.
(Specials for Monday, Tuesday and Wednesday)

BUTTER
CHALLENGE OR RALPHS BEST—QUALITY UNEXCELLED. 1-LB. CARTON 33c
Limit 2 Pounds to a Customer

Del Monte Sliced Pineapple
No. 2½ (1-lb. 14-oz.) Can 22c
Reg. "Sells for Less" price 30c per can. Limit 4 Cans to a Customer

RAISINS
FANCY BULK THOMPSON SEEDLESS RAISINS PER POUND 6c
Reg. "Sells for Less" price 2 lbs. for 25c. Limit 4 Pounds to a Customer
FANCY ENSIGN SEEDLESS RAISINS 15-oz. PACKAGE 6c
Limit 4 Packages to a Customer

BURBANK SLICED PEACHES (YELLOW CLING)
No. 2½ (1-lb. 12-oz.) Can 16c
Reg. "Sells for Less" Price 20c per can.

MAZOLA OIL
Pint Can ..... 22c — Reg. "Sells for Less" Price 27c
Quart Can ..... 40c — Reg. "Sells for Less" Price 51c
½-Gallon Can ..... 80c — Reg. "Sells for Less" Price 96c
Gallon Can ..... $1.60 — Reg. "Sells for Less" Price $1.83

GINGER ALE
"CANADA DRY" 12-oz. Bottle 19c
MUMM'S EXTRA DRY— 12-oz. Bottle 12½c
CLICQUOT CLUB GOLDEN OR PALE DRY GINGER ALE—15½-oz. Bottle 15c

DEL MONTE PUMPKIN
LARGE NO. 2½ (1-lb. 12-oz.) CAN 11c
Reg. "Sells for Less" Price 15c per can. Limit 2 Cans to a Customer. While They Last.

DEL MONTE PICKLES
DEL MONTE SWEET GHERKINS. No. 2½ (1-lb. 3-oz.) Can 31c
DEL MONTE SWEET MIXED PICKLES. No. 1 (8-oz.) Can 14c
DEL MONTE SLICED SWEET PICKLES—No. 1 (8-oz.) Can 14c
No. 2½ (1-lb. 3-oz.) Can 29c

CALSUN TOMATOES (WITH PUREE)
No. 2½ (1-lb. 12-oz.) CAN 10c
Limit 4 Cans to a Customer

CLOROX
Pint (15-fluid oz.) Bottle 10c
Reg. "Sells for Less" Price 10c. Limit 2 Bottles to a Customer While They Last.
Quart (32-fluid oz.) Bottle 18c
Reg. "Sells for Less" Price 20c. Limit 2 Bottles to a Customer While They Last.

DEL MONTE TINY KERNEL CORN No. 1 (11-oz.) Can 11c
Geneva Fancy Golden Bantam Sweet Corn No. 1 (11-oz. Can 10c
UNDERWOOD'S CODFISH CAKES 10-oz. Can 11c
Snowball or Salt Rock Oysters 6-oz. Can ..... 25c — Regular "Sells for Less" Price 30c
LIBBY'S CATSUP 14-oz. Bottle ..... 15c — Limit 2 Bottles to a Customer
SNIDER'S CATSUP 14-oz. Bottle ..... 15c — Limit 2 Bottles to a Customer.
Libby's Deviled Meat 6 (3½-oz.) Cans for 25c
Libby's Prepared Mustard 9-oz. Glass 10c
FANCY BLUE ROSE HEAD RICE Per Pound ..... 6c — Reg. "Sells for Less" Price 8c per Lb.
Skookum Apple Butter (1-lb. 3-oz.) Can ..... 12c — Reg. "Sells for Less" Price 15c
KNOX GELATINE Plain Per Package ..... 15c — Reg. "Sells for Less" Price 19c. Limit 5 Packages to a Customer
Satina Starch Tablets Per Package 5c
Sperry's Wheat Hearts (1-lb. 4-oz.) Package 10c

DEL MONTE EARLY GARDEN PEAS 11-oz. Can 12c
DEL MONTE TINY SUGAR PEAS 11-oz. Can 14c
MISSION PEAS No. 2 (1-lb. 4-oz.) Can 12c
Geneva Small Golden Wax String Beans No. 2 (1-lb. 3-oz.) Can 20c
GENEVA FANCY SLICED RED BEETS No. 2 (1-lb. 4-oz.) Can 11c
EAGLE BRAND MILK PER CAN 19c
Lighthouse Cleanser Per Can 4c
LUX TOILET SOAP Per Bar ..... 6c — Limit 4 Bars to a Customer
Mermaid Washing Powder Large (3-lb.) Package 26c
MISSION BELL SOAP Per Bar 6c
PRO-PHY-LAC-TIC TOOTH BRUSHES Medium or Hard— Each ..... 33c — Reg. "Sells for Less" Price 40c
Mrs. Weber's Noodles Fine or Wide— 8-oz. Package 12½c
POST TOASTIES Large (13-oz.) Package ..... 11c — Reg. "Sells for Less" Price 13c
RY KRISPS 28-oz. Package 32c

RALPHS BEST COFFEE
Limit 2 Pounds of Coffee to a Customer. Extraordinary "Sells for Less" Prices
RALPHS BEST BULK COFFEE PER POUND 30c
RALPHS VACUUM PACKED STEEL CUT COFFEE 1-LB. CAN ..... 35c | 2-LB. CAN 69c
RALPHS BEST BULK COFFEE AND RALPHS VACUUM PACKED STEEL CUT COFFEE are guaranteed by the coffee roaster to be as good as or better than any popular brand of coffee in this market, or money refunded.

TILLAMOOK CHEESE
PER POUND 30c
Limit 2 Pounds to a Customer

CIGARETTES
LUCKY STRIKES or OLD GOLDS—50 CIGARETTES in a FLAT TIN 27c
Limit 2 Tins Assorted, or 2 Tins any one kind to a Customer While They Last—Stock Limited

FRUITS FOR PIES
GALLON APPLES— No. 10 (6-lb.) Can 44c
GALLON APRICOTS— No. 10 (6-lb. 4-oz.) Can 55c
GALLON BLACKBERRIES— No. 10 (6-lb. 4-oz.) Can 55c
GALLON GOOSEBERRIES— No. 10 (6-lb. 4-oz.) Can 60c
GALLON PEACHES— No. 10 (6-lb. 4-oz.) Can 53c
Reg. "Sells for Less" Price 70c
Reg. "Sells for Less" Price 80c

HEINZ CIDER OR WHITE SALAD AND TABLE VINEGAR
Pint Bottle ..... 12c | Quart Bottle 22c

OHIO BLUE TIP MATCHES
PER BOX 2½c
Limit 2 Boxes to a Customer

Campbell's Vegetable Soup
3 CANS FOR 25c
Limit 3 Cans to a Customer

GUNPOWDER TEA
FANCY GUNPOWDER TEA Per Pound ..... 65c — Reg. "Sells for Less" Price 85c per Lb.
NO. 1 GUNPOWDER TEA Per Pound ..... 45c — Reg. "Sells for Less" Price 70c per Lb.

Newmark's Shoe Peg Corn
No. 1 (11-oz.) Can ..... 11c | No. 2 (1-lb. 4-oz.) Can 16c

RELIANCE SUGAR CORN
No. 2 (1-lb. 4-oz.) Can 10c

CANDY SPECIAL
MIDGET CHOCOLATE CREAMS—Strawberry, Vanilla, Maple and Mint Flavors. You will be delighted with the quality. Packed in One-Pound Packages—Made fresh for this sale PER POUND— 27c

BAKERY DEPARTMENT
CHERRY SQUARE CAKE—With Cherry Icing— SPECIAL, EACH 22c
RALPHS OATMEAL COOKIES— PER DOZEN 12c
RALPHS QUALITY LIBERTY SNAILS— PER DOZEN 30c
RALPHS WHITE or WHOLE WHEAT PAN BREAD—1½-Pound Size. Made with the finest quality flour and plenty of whole Milk. PER LOAF 8c
BRAN MUFFINS— Extra Quality PER DOZEN 20c
BLACKBERRY PIES— 8-inch Size— SPECIAL, EACH 23c
WHOLE WHEAT RAISIN TEA BISCUITS—Lots of Raisins. PER PAN OF 12 ..... 12c
TRY OUR 100% ENTIRE WHEAT BREAD—24-OZ. LOAF 10c

MEAT DEPARTMENT
BRISKET OF CORNED BEEF— Per Pound 25c
LEG OF PORK ROAST—Whole or Half—Av. 10 to 12 lbs. Per Pound 27½c
FRESH BEEF TONGUES— 4 lbs. Average. Per Pound 30c
PURE PORK SAUSAGE—BULK Per Pound 30c

Fresh Fruit and Vegetable Department
ARIZONA LETTUCE PER HEAD 5c
FANCY IDAHO DELICIOUS APPLES 3 LBS. FOR 25c
ARIZONA DESERT SWEET GRAPEFRUIT. Size 100 6 FOR 29c
QUEEN'S TASTE GRAPEFRUIT Size 100 6 FOR 27c
3 FRESH GREEN PEAS LBS. FOR 25c
WASHINGTON RUTABEGAS 3 LBS. FOR 10c
IDAHO NEWTON PIPPIN APPLES 4 LBS. FOR 25c
IDAHO ROME BEAUTY APPLES 4 LBS. FOR 25c

Household Hardware Department
Simplex ELECTRIC IRONS Simplex
LATEST MODEL ELECTRIC NICKEL PLATED IRON: All the newest features. Will give years of ironing satisfaction. SPECIAL PRICE .... $2.48 — Reg. Retail Price $3.50.
CHROME PLATE ELECTRIC IRON. New 1929 Model. Green Bakelite Handle. Speed Unit All Steel Plug. Beveled Ironing Edge. SPECIAL PRICE .... $4.95 — Reg. Retail Price $7.50.

MADE AND GUARANTEED BY AMERICA'S OLDEST ELECTRIC IRON MANUFACTURER.
KITCHEN FORKS U.S. NO. 14 KITCHEN FORKS—EACH ..... 10c — Subject to Present Stock Lasting
STAINLESS SLICERS NO. 9 ROYAL EACH 49c
UNIVERSAL FOOD CHOPPERS No. 1 Size $1.77 — Regular Retail Price—$2.25.
STERLING CARPET SWEEPERS Manufactured and guaranteed by one of the largest carpet sweeper manufacturers. SPECIAL .. $2.98 — Subject to Present Stock Lasting
Simplex Heating Pads NO. 836.... $4.48
Gillette Razor Blades PACKAGE OF 5 ....35c PACKAGE OF 10 .. 67c — Subject to Present Stock Lasting

631-3-5 S. Spring St.
2931 Pasadena Ave. (Cor. Ave. 29)
2791 Pico St. (Cor. Normandie Ave.)
926-34 W. 7th (rear entrance 925 7th Pl.)
3500 S. Vermont Ave. (Cor. 35th Place)
400-2 N. Western Ave. (Cor. Oakwood)
5479 Angeles Mesa Dr. (Cor. 57th St.)
3617 W. Washington (Cor. 7th Ave.)
5615-23 Wilshire Blvd. (Cor. Hauser Blvd.)

Ralphs GROCERY CO. SELLS FOR LESS

GLENDALE STORE 201 W. Broadway (Cor. Orange)
HOLLYWOOD STORES 7357 Sunset Blvd. (Cor. Poinsettia Pl.) 5711-17 Hollywood Blvd. (Cor. Wilton)
HUNTINGTON PARK STORE 2831-35 Florence Ave. (Cor. Rita one block east Pacific Blvd.)
ALHAMBRA STORE 818-12-14 W. Main St. (Cor. 8th St.)
PASADENA STORE 577-101 E. Lake Ave. (Nr. Walnut St.)
WESTWOOD VILLAGE STORE Westwood Blvd. one block north of Wilshire

PUBLISHERS
THE TIMES-MIRROR COMPANY
OFFICERS
HARRY CHANDLER, Pres. and Gen. Mgr.
MARIAN OTIS CHANDLER, Vice-Pres. and Secy.
FRANK X. PFAFFINGER, Treasurer.
DIRECTORS
Harry Chandler, Marian Otis Chandler, Frank X. Pfaffinger, Mabel Otis Booth, Harry Carr.

Los Angeles Times
EVERY MORNING IN THE YEAR.
DAILY FOUNDED DEC. 4, 1881—49TH YEAR.
RALPH W. TRUEBLOOD, Managing Editor

Average for every day of December, 1929 ... 188,020
Sunday only average for December, 1929 ... 270,822
Average every day gain over December, 1928 9,902

OFFICES:
New Times Building, First and Broadway.
Branch Office No. 1, 619 South Spring Street.
Washington Office, 1217-1219 National Press Club Building.
Chicago Office, 360 North Michigan Avenue.
New York Office, 285 Madison Avenue.
San Francisco Office, 742 Market Street.
Seattle Office, 2322 White Henry Stuart Bldg.
In addition to the above offices, The Times is on file and may be found by European travelers at the office of the American Express Company, Paris, and 3 Rue Scribe, Paris, France. The names of Call-Business registering at the last-named address will be published in The Times at intervals.

LOS ANGELES (Loce Ahng hayl ais)

MEMBER OF THE ASSOCIATED PRESS.
The Associated Press is exclusively entitled to the use for publication of all news credited to it or not otherwise credited in this paper and also all local news published here within.

The Times aims at all times to be accurate in every published statement of fact. Readers who discover any important inaccuracy of statement will confer a favor by calling attention of the Editorial Department to the error.

No employee of The Times is permitted to accept any gratuity, in money or its equivalent, from any individual, group or organization having news or business relations with The Times. The public should clearly understand that it is unnecessary to pay anybody anything to get news into The Times and that any Times employee who accepts "gifts" calculated to influence his or her work for this newspaper is thereby rendered subject to immediate discharge.

Bad laws, if they exist, should be repealed as soon as possible; still, while they continue in force, for the sake of example, they should be religiously observed.
—Abraham Lincoln.

Today's Bible Text

Thou hast made known to me the ways of life; thou shalt make me full of joy with thy countenance.—Acts 11:28.

MORE HOMELIKE

In the rebuilding of the burned White House offices it is said that a system for washing, purifying and cooling the air will be provided. This is to make the big chief feel as much at home as possible. Herbert Hoover must miss his California ozone.

MERCURY MOVEMENT

The bottom must have fallen out of a thermometer in Montana. At any rate it registered 40 deg. below zero and then busted. There are some limitations, even to a thermometer, and the border climate can provide some of them.

LAUGHTER AS MEDICINE

A prominent physician insists that laughter is one of the best of heart stimulants. A jest that will invite a burst of real laughter is the best sort of medicine. All we need is plenty of people to laugh at and we may get well. There are several of them left.

THE POKER PARTY

Man spanked his wife for coming home late from a poker game. The lady had him arrested, but he explained to the court that the wife said she had to play poker to buy the baby shoes, but that she never brought home even a bit of bacon. So the husband was freed and the wife warned not to bet against a pat hand.

HAZARDS OF LIFE

The court decides that a man who enters a speakeasy does not encounter an extra hazard. Must be a funny judge. The patron not only runs the risk of bad liquor, but of being pinched by the cops or potted by some gangster. In fact, the last thing did happen to the man upon whom the case was founded. He was shot and killed by a bootlegger while visiting an illicit dealer. The insurance company having a policy on his life refused to pay on the ground that in entering the speakeasy he embarked on a hazardous adventure not contemplated in his contract. But the judge says the company must pay. The policy holder may be taking a big risk, but it is all in the day's run. Even a judge on the bench may be bombed by a racketeer. Entering a speakeasy may be no more hazardous than flying in an unlicensed plane or fighting in the Argonne.

SILK

Manufacturers in the United States import 35,000 tons of raw silk annually at a cost of $400,000,000. And Silk, a trade journal of the industry, is of the opinion that this article may be produced here in California at about half the present price.

A start has already been made. Within the last two or three years San Marcos in San Diego county has established a silk farm and manufacturing plant five miles northeast of Escondido. Cocoons are being grown and it is estimated that within twelve months silk hose, California-grown and California-made, will be worn.

A 320-acre mulberry orchard, with a quarter of a million trees, is being developed. An overhead sprinkling system has been installed and the growths stand 1200 to the acre. The leaves may be cut and fed to the worms every sixty days.

An insectary on the ground will grow 800,000 pounds of cocoons a season from 300,444 eggs each day. By growing silk according to American methods, it is estimated that half of the former seemingly essential steps are eliminated and 10,000 miles of transportation escaped.

New processes for silk culture up to the knitting have been devised by technical experts and the Golden State promises to furnish a perfect environment where intelligent operatives are available. Heretofore, 90 per cent of all the silk grown in Japan came to this country.

A year or two ago German manufacturers established a rayon silk factory in Tennessee. They used the fluff of cotton seeds as raw material. A new business was established on a vast scale and a new city sprang up like magic. Cornstalks have also risen to the dignity of doubling for silk.

POLICE BOARD CENSORSHIP

The Police Commission, seeking new fields to conquer, has picked on the theaters as the next object of its regulatory zeal. If its request to the City Council for arbitrary censorship is granted every performance of every sort given in Los Angeles by any person, group or organization, will be—or not—at the commission's pleasure. So broad are the powers the board craves that, under a strict legal interpretation of its proposed ordinance, it is doubtful whether a church might hold services without a permit or a concert be given by a Sunday-school. The board's resolution asks power over "all the theaters and other such places." Where is the line to be drawn?

It is true the commission modestly disclaims any intention of putting this power to more effect than to close up some of the Main-street honky-tonks when the show gets too raw. But why need it arm itself with a park of heavy artillery to annihilate a bedbug? The licensing ordinance it asks for would enable it to close a theater if it thought the comedian's jokes were old, and its action would be final.

In the hands of officials disposed to be venal, it is plain that such an ordinance could be used to force graft collection on an enormous scale. The licensing scheme could be made an instrument of legalized racketeering that would far outdistance anything that Chicago can be ashamed of.

All necessary censorship of the theaters—not to mention all "other such places"—by police authority is now legally and regularly provided for by existing statutes. These provisions have been tried and proved adequate; the halting of several risque plays and the closing of honky-tonks have been brought about in the recent past by these means.

Police censors have been tried out before, in other cities, but never with success. The average policeman is not qualified for so delicate a job. This is not particularly to his discredit; few men are, or even think they are. To pass expert judgment on a play, as on a book, a painting or a statue, demands technical ability and knowledge, a fine sense of the fitness of things, a keen vision and a wide experience in and knowledge of art, literature and public taste, as also a moral stamina and understanding that few possess. Also—and this is perhaps paramount—a progressive appreciation of the constant change in the public viewpoint. A censor must take all this into consideration and be governed thereby. His own personal likes and dislikes are too precarious a criterion.

Los Angeles, in the main, demands and secures clean theatricals. In a few instances where the line has been clearly overstepped, revision ensued from the first drastic legal objection. The power to secure this was inherent in the present statutes and was promptly effective. The clean-up of dubious honky-tonks has been achieved under the same laws and may be done again if necessary. The penalties fixed are sufficient to command respect, if invoked, and no showman is going to run counter to them, once he is given to understand that they will be enforced.

If local theaters need cleaning up—and it is by no means clear that they do, save in sporadic cases—public opinion itself will do the job—a box office is extremely sensitive to the likes and dislikes of its clientele. Dirt in the long run has never paid in a playhouse and never will; every community at heart is decent and clean and responds to those same virtues. If any suspected violation of good taste or morals breaks out, the courts have ample powers to deal with it, if the public does not.

Why, then, clothe an unskilled police board or its employees with arbitrary powers to say what plays or performances may be given, and which not? How shall it determine? What shall be the basis for its decisions? Such persons by the very nature of things are incompetent to judge impartially, and equally are prone to overzealous display of their own authority.

Los Angeles does not want, or need, theater censorship, nor does the Police Commission need any additional duties. It is far too heavily burdened, as it is, for the capacity of its present members. The greatest requirement of the city at the present time is common sense and a sense of proportion in its city government.

SKYSCRAPER EVILS

San Francisco, which encourages high building in her downtown business district, is now wrestling with the skyscraper problem as it affects traffic congestion both foot and vehicular. Extensive studies of the problem have just been planned by the San Francisco Traffic Survey Committee. Part of the plan of the committee is to recommend the staggering of the opening and closing hours of the two largest downtown groups—the office workers and the retail merchandising group.

Not long ago a count was made of all foot traffic into and out of seventy-nine large office buildings and twenty-five large stores each ten-minute period during the business day. A total of 617,600 persons was counted. On the basis of this count a report is being prepared dealing with peak traffic demands and making recommendations for desynchronizing the opening and closing hours of these two groups.

Although Los Angeles, with its height-limit restrictions, has built more wisely in its business area than San Francisco, it still has a problem of a somewhat similar nature, though it does not arise from a skyscraper source, as there are no tall buildings here save the City Hall. With our tremendous number of local motor vehicles and the admixture of thousands of cars driven in by tourists from outside the State, we would be in a pretty pickle had we as many twenty-story buildings as the Bay City. Traffic congestion is bad enough here as it is.

H. Gordon Selfridge, an American-born London merchant who twenty years ago turned the staid British notion of shopping topsy-turvy by setting the example of large department stores over there, stated in an interview in New York recently that the greatest problem that confronts London today is traffic congestion. He said that London has no desire to emulate New York in the erection of skyscrapers. Buildings in the British capital will go no higher. London is not so determined, as some large American cities, in concentrating a great number of persons within a small area. In this respect it shows horse sense.

THE GUGGENHEIM AWARD

In view of the frequent airplane disasters reported of late one turns with satisfaction to the news of the Guggenheim Fund safety contest award of $100,000 which went to the maker of an American plane, the Curtiss Tanager. This award was the result of severe tests as to the mechanism of airplane control. The Tanager took all the tests and is said to have made good in each of them, even defeating the much-vaunted British Handley plane, which was eliminated from the contest when it failed to make the minimum gliding speed of thirty-eight miles an hour. Doubts also were expressed as to whether the British entry had satisfied the tests as to general stability and quick recovery from violent disturbance.

The Tanager appears to be as close an approach to the foolproof plane as any that have yet been constructed, with the possible exception of the autogiro, which was not entered in the contest for the reason that it lacked proper adjustments, now being made for its entry in another competition. The winner of the contest was provided with stabilizers and other mechanical devices permitting it to come to a stop within 100 feet of the point where it first touched the ground after gliding for three minutes at thirty-eight miles an hour.

In the test made to demonstrate that it could right itself after disturbances from wind gusts the Tanager flew for five minutes at speeds of forty to 100 miles an hour with the pilot's hands off the controls. It overcame the hazard of nose dive and uncontrollable stall with stabilization by slots and flaps and was highly successful in the tests made to avoid crashes in restricted spaces with bad approaches.

Year by year improvements are being made in the airplane. The Tanager seems fairly safe, but perhaps the autogiro or some other flying device may prove itself to be still safer. For the preservation of human life and in the best interests of aviation it is to be hoped that it will be only a short time before a plane that will neutralize all present common hazards of the air may be perfected.

THE MONEY CHANGERS

San Francisco is indicating a lot of warranted pride in the new Stock Exchange Building, which is one of the classiest investment temples in this broad land. It is a $3,000,000 plant and looks like a large portion of perfection. Not only in architecture but in interior decoration and arrangement it may be mentioned as a model for the next generation. But the San Francisco Exchange does the biggest business in the country next to New York and Chicago and, therefore, this splurge is not only excusable but essential.

EVERY now and then we "gentlemen of the press" rub our eyes and look about in a dazed way to try to see what is going on. For frequently ladies of the press show us better ways of doing things.

That's how we felt the other day when we met Miss Nanon Herren of Topeka, Kan., editor of the Topeka Legal News. Miss Herren is spending the winter in Beverly Hills—which is just what we would wish to do if we were editor of the Topeka Legal News, but probably wouldn't be able to do. Miss Herren also writes plays, a thing we would like to do if we could find the time. And just after the World War ended, she was one of the four women selected by the national Federation of Women's Clubs to go over to France in educational work, and was the only woman in the American teaching staff at the University of Beaunne, where she taught English to doughboys. She goes back to Kansas now and then to receive some signal compliment from the Governor or the Supreme Court judges or somebody like that, but most of the time, it appears, she receives her income from her flourishing paper by mail.

If Miss Herren would only start a school of journalism here, we know a number of old, seasoned newspaper men who would like to learn her secret.

Tourists Love It

"Anyhow," cheerily writes J. C., "1930 started out as a promising year for the flood-insurance companies."

Southern Californians have been getting more moisture since then, but to the average tourist, December was just the kind of winter he comes to find. Though usually our winter rains come intermittently and never seriously interfere with outdoor pleasures, a December in which every day you are tempted by bright sunshine to go humming away to some mountain or desert or beach or old mission does not come every year. The unusual dryness of the first half of our winter is going to be the biggest advertisement abroad that Southern California has had in a long time.

Oldest Los Angeles Directory?

Leeside: I noticed in a recent Times article on the new directory of Los Angeles, in which it was said that the oldest directory in possession of the directory company was the one for 1883, when the population was estimated at 25,000.

I own a Los Angeles directory of date of 1878. It was the property of my father, Sam Kutz, one of the old-timers, who was for several years a deputy county clerk and who will be remembered by old-timers as "Cupid" Kutz, as he was in charge of the marriage license bureau for years. Later he was deputy to Judge Curtis D. Wilbur, juvenile judge. This directory lists 3240 names, showing quite an increase by 1883. Spanish names predominate in this 1878 directory, but there are thirty-one Smiths, one Smyth, twenty Johnsons, nineteen Browns and fourteen Joneses.

The Governor at that time was William Irwin, the Mayor F. A. MacDougall. Six Masonic, four Odd Fellows, two Red Men, one Knights of Pythias lodges are listed, as are four temperance societies, one Turnverein and four benevolent societies.—F. B. Kutz, Long Beach.

Man's Last Stronghold

Lee: You frequently call attention to the fact that the girls are doing everything and crowding the men out of everything nowadays. But you seem to have overlooked the fact that the biggest prize fight we had last month was between Goldie Hess and Baby Sal.—Fuller Prunz.

Habit

Woman once had much to weep for,
Now she has her rights, and more:
But I note she keeps on weeping,
Just as in the days of yore.
ADAM SINNICK.

New Year Wish

Leeside: Times headline says: "New Year's Shot Costs His Finger." Let us devoutly hope it was the celebrant's trigger finger.—Ernest Dubb.

Paid in Full

The sun will rise at six fifteen, they said,
Behind Jacinto's shoulder, north of east,
To see it you must early leave your bed.

The climb to Wilson's summit was at least
Excuse for resting long in dreamless sleep;
For I had used shank's mare, no other beast.

Before the dawn, in darkness, from the deep
Refreshing rest in mountain air, I rose
And waited for the sun his tryst to keep.

The King's approach was gracious, so I chose
To ask a recompense for sleep. He told
Me not to go, nor sleep to close—
And paid me for my loss in purest gold!
GARDNER WADE EARLE.

ON THE LINKS

Nearly 400 golfers were trying to get into the Los Angeles open tournament. It is, perhaps, the greatest alignment that has marked any American event in the game. This territory is admittedly the finest golfing arena in the world. There is no use in trying to be modest about it. We have the clubs to prove it.

FLYING FAST

An air-mail pilot flies from Kansas City to Chicago in two hours and twenty minutes, which is the liveliest journey yet indulged between the two towns. It means a distance of better than 454 miles, which is quite a saucy little hop. The pilot must have had one of those Kansas zephyrs at his shoulder.

LOOKING BACKWARD
By James J. Montague

Our forefathers never had swift rolling cars
That sped down the highway like mad,
They didn't smoke three for a dollar cigars,
There were not any such to be had.
With a great deal of labor and little of ease
Their barren existence was spent,
Their trouser legs frequently bagged at the knees
And yet they were calmly content.

Our forefathers couldn't soar up in the sky
In a five-hundred-horsepower plane,
Nor travel, as fast as an eagle can fly,
In a vestibule passenger train.
When they went upon journeys they used the canals
And lifted and lowered through locks,
The rigs that they used when they took out their gals
Were drawn by a horse or an ox.

No "movies" or "talkies" our forefathers taught
How to dance or to dress or to pet,
No tunes to their lowly thatched houses were brought
By the aid of the radio set.
No cocktails assisted their hearts to elate
When worn by the hard daily grind,
If whisky they drank, they partook of it straight,
Yet they never complained or repined.

Our forefathers never bewailed their hard lot
Though they lived amid struggle and strife
And, though I'm not sure, it is likely as not
That they got quite a kick out of life.
Their method of living was placid and mild
And devoid of the worry and fuss,
Which is rapidly driving us modern folk wild;
But it certainly wouldn't suit us!

(Copyright, 1930, by The Bell Syndicate, Inc.)

GOSSIP OR GARBAGE

BY EUGENE BROWN

Of course it had to come up. We were talking about grand juries and other bric-a-brac and the Old Resident bluntly insisted that he would rather run a morgue than trail for a full season with the official quizzers.

He said he had tried both jobs and liked the morgue best.

This was on the dead, he explained, with a grin.

"The dead ones are not making any fuss about it," he volunteered, "but the grand jury room is haunted by ghouls who are trying to harry somebody or embroider their nests at the cost of somebody else's comfort and happiness. They get almost as much scandal as you can over the preacher's radio."

"The heck you can!" exclaimed I, with sarsasm. "I'll bet you a good nickel cigar that the broadcasting dominie can spread more garbage in an hour than the grand jurors can sift in a month."

"You make me laugh," interrupted the Perfect Stranger. "Back in my town if we had a clerical gossip like that we'd paint his pelt a bright yellow and chain him in a drug-store window to listen to his own bleatings."

"Yes you would!" snorted the pioneer. "You come from one of those witch-burning towns where they still have a ducking stool. That kind of treatment would tickle our preacher to death. He would be turning handsprings in his window to show off his decorations. He would see himself as a real martyr and, believe me, this bird loves his martyrdom as a drunkard loves his cup."

"Well, he is a near-martyr, anyhow," protested I. "Didn't the underworld send him a postal card bidding him beware?"

"Underworld my eye!" sneered the veteran. "This radio roarer gives the underworld the best laugh it has had in seven years. The sports call up the preacher on the phone to say 'Boo' and immediately the crusader rushes to his beloved mike and tells the world that the tenderloin is plotting his life. He tells fearsome tales of fresh conspiracies against the Big Three—meaning himself, the Mayor and the District Attorney. These, he admits, are the three musketeers of righteousness. But if he can dig up a threat or something that smells like one he loves it. He really ought to be sending bombs to himself—and maybe he does."

"All the same we'd put a muffler on him if we had him in our town," persisted the Perfect Stranger.

"You try pinning a muzzle on Bob Shuler and see what happens to you," retorted the Old Resident. "You'll have your fingers bitten off. Los Angeles is more liberal than your people are. Here we open the windows and invite the crowd to hear him rave."

"You were talking a few minutes ago about the grand jury getting a lot of slander," suggested I. "Why on earth did the jurors jump on the preacher for dividing up? Isn't there enough for both?"

"I'll say there is," responded the old man. "But the jury objects to the way it is handled. They try to cover what they uncover as much as they can, but the dominie opens the shutter and barks his broadside into the wide, wide world. He don't care who he musses up in the doing and let the quips fall where they may."

"At that it does begin to look as if the preacher was already on the unfair list of the Scandalmongers' Union for working overtime," said I.

"You might almost say so," chuckled the veteran. "Did you notice how the foreman of the grand jury said in his special report that the broadcasting minister was one of the most unfair public characters he had ever known and that he used methods and tactics that decent sportsmen had long since repudiated and condemned."

"That ought to be enough," volunteered the Perfect Stranger. "Why didn't they shut him off?"

"Oh, he's one of the landmarks of the town," responded the pioneer. "He and Bull Montana and Jack Dempsey and a few more specimens are handy to point out to curious visitors or to help entertain company. Now that we have a Porter instead of a Cryer at the City Hall the preacher is supposed to be the town crier, the village gossip and the civic announcer, all rolled into one."

"What are you expected to do about it?" inquired the Perfect Stranger.

"Practically nothing," offered I. "Maybe we are learning to like it. We are like some of the soldiers who came back from France. Some of them were lonesome for their cooties for quite a while."

"Say not so," chirped the Old Resident. "The head of the grand jury added in his report that as a real force against the activities of the underworld Shuler is a huge joke. Now the joke is to find out who the joke is on."

"Maybe it is on me," declared the Perfect Stranger. "I was here last and I don't see it yet."

"We don't expect you to," declared the old-timer, "but maybe we can draw you a diagram. You see, we don't admit it, but as a matter of fact we have here what you might call a Peter Pan government. It never did grow up. The city may swell mightily, but the administration has always been a Boy Scout affair. It must have its back-firing and horse play. The town craves its little sensations and it is a part of the daily program to drag the police heads across the griddle and take a shot at them. They are not supposed to mind. Somebody has to be fed to the lions every day. Offhand, you might say that the local government is made up of crusaders who couldn't get jobs as errand boys for Big Business, but they get all steamed up and run around trying to look as important as the drum major of the Marine Band."

"Do you mean to insinuate that they are not important?" interrupted I, harshly.

"You've tasted near-beer, haven't you?" retorted the veteran. "Anyhow, it takes a talkative political preacher to spread the gossip of the town in the way to give it a little kick. If any of his victims show resentment or attempt to strike back he rushes to the front porch and clamors for the police and fire departments to come and pull 'em off. He may defy the world. He may breathe threatenings and slaughter, but if anybody takes him up he pleads temperament and innocent intentions. He will insist that he is being persecuted although the ozone is cluttered up with his own hapless victims. As a martyr he is a cross between Ajax and St. Vitus, but he still loves his martyrdom. Still and all he seems to fit into the life of the big village—a place where they oust a great construction engineer to give the job to one who is known to be an expert on the disposal of garbage. This engineer and the radio roarer should have a lovely time in going over the municipal garbage together. This should be teamwork of the finest pattern. They may not add greatly to the tone or dignity of the community, but a lot of citizens wish to know that their garbage is handled so as to give it its greatest possible zest. It is incense to their nostrils."

"I can't see it yet," exclaimed the Perfect Stranger, shaking his head dumbly.

"You wouldn't," retorted the pioneer, pityingly. "But you can smell it and if you take off your ear muffs you may presently hear it."

"I don't even understand," pleaded the Stranger.

"Of course not," said the veteran. "You are from New England and can't fathom our wild but simple life. But you mustn't think it is as bad as it smells."

"No, indeedy," chortled I. "Remember your Camembert cheese."

DAWN IN THE HEART

The rain ceased falling as the dawn drew near;
A baby star peeped from its bed of blue;
The ragged clouds went racing toward the north;
The sun smiled down upon a world made new.

Then from a walnut tree upon the hill
I heard a happy lark begin to sing;
And I am sure, the way he carolled on,
The blessed bird imagined it was spring!

O gentle bird, you do not mark the year
By hour and minute, month and week and day!
It is midwinter by man's calendar—
But in your heart it is the month of May.
JAMES M. WARNACK.

WHERE CAN I LEARN
Auto Machine Work?

BY LOUISE L. TEMPLE

[Prepared in co-operation with the Los Angeles evening high schools. Questions concerning free evening classes will be answered if stamped addressed envelope is inclosed. Address Louise L. Temple, care of The Times.]

A class composed exclusively of men in the auto machine trade has been organized at the Frank Wiggins Trade Evening High School, 216 West Venice Boulevard. The work of the course includes the use of modern tools for the reconditioning of engine cylinders and valve seats, line reaming main bearings and truing brake drums. There is also practice in the operation of engine lathes.

The shop is equipped with all of the modern machinery and tools which pertain to the automobile phase of machine shop and each student gets a chance to perfect himself in turn with the various equipment.

The class meets on Monday and Wednesday and Tuesday and Thursday evenings from 7 to 9 p.m. All men in the auto machine trade are eligible to join and the only expense is $1 enrollment fee. At present there are several vacancies in the class and the first applicants will be admitted without the usual wait.

LOST DOLLARS

The most rudimentary intelligence should be able to grasp the fact that every fire represents an irretrievable and unnecessary economic and social waste. A dollar spent in purchasing a commodity multiplies itself many fold. It is never inactive and the entire nation is benefited by its service. A dollar lost because of fire can never be replaced. It has gone out of circulation and a black mark is placed against our record of prosperity. It is a common fallacy to believe that insurance "pays" for a fire. As a matter of face, insurance can do nothing to offset the loss. It can merely recompense the few with funds collected from the nation at large. For every dollar paid in losses an insurance company must take in at least a dollar in premiums. Our gigantic record of fire waste belies our intelligence as a nation. Part of the income of every citizen is, directly or indirectly, destroyed by fire. Every fire, whether it consumes a great factory or a doghouse, acts as a drag on progress.—[Exchange.

And the Car Comes Every Day

There are fewer bathtubs in the United States than there are automobiles. But then, of course, Saturday night comes only once a week.

PEN POINTS

Emotional insanity is a rich man when the body. A poor man just

Mr. Morrow recommended to the United States every man needed in the

The law inspects boilers whether they were enough to be safe. Inspect wits.

Advice: The third asks for when he was a loan of $50, or (b)

Well, why isn't it as buy a car and mortgage house? You spend the car.

A normal man is complains if the big on top, and then pro of ones with a ten on side.

So flying frightens and thus cures them, less a drunk pilot stubborn cases.

Too many people ed in reform because opportunity to talk world's ains.

If the wolf came now, nobody would bring $300 as an police dog.

Americanism: of a man who risks a stunt; ignoring gives his life to find some plague.

Eve was the first chose green for her

Add to the "And will you madam, that you ly appointed as guardian?"

If you have can make good education or wealth; haven't, those you over.

Funny man! His qualntance who him, but keeps on

What is the right Well, hyenas and not exceed one.

There is no law smashing any of tures—except has gone sexy.

Any town is the man who ance and laziness to riches.

The life a young live depends on own kids are

Correct this have differences," "but we never mind the world

RIPPLING RHYMES
Golf Verse

BOUND TO WIN

A man determines he whatever obstacles make a better safety ever greeted human spends his youth, he prime, in following plan; yet, though each is sublime, in age he ran. The world is it grins at one out of plumb; for safety pins, no smooth and fine When we determine we have to offer some doodad that need, or all our vain. Perhaps you've gripping book by aspired to art; been a splendid have made a had a dozen writer he was down through a failure and a lecturer he though he his audience but people He might have and left a fame; but horse sense, the proper painting stuck to art, and and critics mobs, and a frost. He pawned his have a bite to his corkscrew landlord's mett. The world who couldn't paint, bold he hurled made him sense enough in which he men of that and have a

(Copyright, 1930, by

Glad to Oblige

Man (rushing into See here, you've nouncement of fix it up.

Editor: Well, we dict anything we'll tell you what you in the birth and give you a Sentinel.

Goodyear
FOUNDED in 1870
Buy Fur C
at Savings
Fu
Beige
Gre
B
Fu
$
Golden Muskr
Natural Musk
Sandalwood
Caracul
Beige Pon
Fine
Also
Exquisite lu
Jap Mink,
Squirrel, Ca
Fla
$2
No fur mo
off a gown
Sables and
a price range
Wolf and
$10.50 to
(Thir

WEIRD PRACTICES CHARGED TO WOMAN

May Otis Blackburn

Mrs. Blackburn was in the nature of voluntary donations to the organization. Attorney Thomas W. Cochran is defending the woman.

Collins to Talk to Contractors

James F. Collins, State registrar of contractors, has been authorized by Gov. Young to go to New Orleans to address the annual convention of the Association of General Contractors of America on the working of the new California contractors' registration law.

Widespread interest in the law, which became effective August 14, 1929, has been indicated all over the United States, it is said, and the topic will be one of the important features of the contractors' convention, which opens in the Louisiana city late this month.

TEACHER'S TESTIMONY ATTACKED

Bolton Witness Will be Recalled for Questioning on Death Threat

The second week of the trial of John Dewey Bolton, Jr., former dance-hall operator, charged with the murder of his wife, Lucille, will get under way today in Superior Judge Wilson's court with the defense seeking to have stricken from the record testimony that eighteen months ago Bolton threatened he would kill Mrs. Bolton.

The disputed testimony was given Friday by Mrs. Ruby W. Abbott, a school-teacher, who will be recalled to the stand for further examination this morning.

Mrs. Abbott testified she had a conversation with Bolton in June, 1928, before he and his wife were married. She quoted Bolton as saying, "That girl is crazy about me, but I hate her nerve and if I ever marry her I'll kill her."

Defense Attorney Newton J. Kendall objected to the testimony on the ground it was too remote to have a bearing on the case and moved that it be stricken from the record. Judge Wilson took the motion under submission until this morning, to give him time to review legal questions presented by the prosecution and defense.

The State charges Bolton shot his wife November 9, 1929, while they were in their automobile on the Roosevelt Highway north of Santa Monica. As a motive for the asserted murder, the prosecution has sought to establish that Bolton was desirous of collecting $10,000 insurance on Mrs. Bolton's life.

At the time of the shooting Bolton told police and deputy sheriffs he and his wife had been held up by bandits, one of whom killed his wife and wounded him after Mrs. Bolton had recognized the bandit. Defense Attorney Kendall states he will offer this theory of the shooting in an effort to clear Bolton.

Dep. Dist.-Attys. Crail and Curran, prosecuting, charge Bolton wounded himself after killing his wife in order to withdraw suspicion from himself.

It is expected the State will conclude its case tomorrow.

ORDINANCE HEARING SET

The ordinances of intention for the improvement of the La Mesa-avenue and Larkspur-avenue district and for the improvement of the Gless-street and Kearney-street-district have been adopted by the City Council. The ordinances are set for hearing February 13.

Oldest Dry Goods Store in Los Angeles

Coulter Dry Goods Co
FOUNDED in 1878
SEVENTH STREET AT OLIVE

Best in Dry Goods Since 1878

And Now—The Annual Sale of BLACK

Women know the great popularity of black this season! How welcome, then, the opportunity of buying the finest weaves in silks, woolens and linings, at such savings!

Black Flat Crepes
All 40 inches wide

Flat Crepe, special, yard, ...$1.65, $1.95, $2.55
Crepe Superior, special, yard $2.45
Crepe Jolly, special, yard $2.75
Krisal Crepe, special, yd. $2.85
Frost Krepe, special, yard $3.45
Pure Dye Flat Crepe, special, yard $3.35
Faille Crepe, special, yard $3.25

Black Moire Silk
Very special, 40-inch width, yard.....$3.45, $3.95, $4.95

Black Taffetas
36 inches wide, special, yard— $1.65, $2.25, $2.75, $3.25, $3.75
Polka Dot Taffetas, special, yd...$3.95
(The better qualities are imported silks.)

(Second Floor—Coulter's)

Black Satin Crepes
All 40 inches wide

Satin Canton Crepe, special, yard. $3.00, $3.25
Satin Crepes, special, yard..$1.95, $2.65, $2.95
Satin Moleskin, special, yd., $3.45
Satin Mirro Krepe, spec., yd., $3.55
Satin Crepes of better qualities, Spec. yd., $3.95, $4.50, $4.95, $5.25

Black Sheer Silks
Crepe Chiffon, special, $1.50, $1.75, $2.55

Black Crepe Roma
40 inches wide, special, yard.....$2.75

Black Crepe Marcania
40-inch width, special, yard.....$3.00

(Second Floor—Coulter's)

January Sales Too Of Black Woolens

Black Kashian, yd...$1.50
Black Repp, yd. $2.25
Black Crepe, yd. ...$2.95
Black Rouclaire, yd. $4.50
Black Broadcloth, yd. $4.00
Black Elfeen, yd. ...$4.95
Black Susette, yd. ..$4.45
Black Casavan, yd. .$5.25
Black Bengaline, yd. $1.95
Black Serge, yd. $1.95
Black Veloria, yd. ..$5.50
Black Cordeen, yd...$4.95
Black Kittenette, yd. $7.25
Black Serge, yd. $2.95
Black Indrella, yd...$5.95
Black Cashian, yd. ..$3.50

(Second Floor—Coulter's)

And Black Linings Also Are Reduced

ABC Fabric, yd. 55c
Rayola Fabric, yd. 65c
Clever Sateen, yd. 50c
Our Beauty Sateen, yd. 45c
Miracle Crepe, yd. ..$1.75
Skinner's Satin, yd. ..$1.95
Satin de Chine, yd. 95c
Sello Fabric, yd. 40c
Butychyne, yd. 50c
Fairy Sateen, yd. 50c
Princess Sateen, yd. ..40c
Rayonora Crepe, yd. .$1.65
Belding's Satin, yd. ..$1.55
Orkeda Silk, yd. 95c

(Second Floor—Coulter's)

2000 Bedspreads In a Sale

Rayon, Marseilles, crochet, hospital spreads—each at a reduction!

Reversible Crinkle Spreads—of good quality, large size—81x108; can be used on either side, and are noteworthy values, indeed at their sale price of.....$4.50

Hospital Spreads—good sturdy crinkled effect in pure white; cot, single, three-quarter & double bed sizes—
63x90..$2.00
72x90..$2.25
72x99..$2.50
80x90..$2.50

Marseilles Spreads—satin-like finish, of remarkable quality—
72x94, $4.75, $6.50; 90x100, $8.50.

Martha Washington Spreads—cream ground, colored stripe in rose, blue, gold, green or orchid 72x108, $4.00; 84x108, $4.25.

Rayon Spreads—two-tone effects in rose, gold, green, orchid, blue; size 72x108, $4.25 and $7.95; size 90x108, $5.95, $9.95.

(Second Floor—Coulter's)

A January Sale Of Toiletries

Offering real savings upon luxuries and many of the necessities in such articles:

Theatrical Cream, 1-lb. tin 45c
Honey & Almond Cream (Hind's) 35c
Daggett & Ramsdell's Cream $1.19
St. Denis Bath Salts 85c
Nourishine ...98c
Piver's Face Powder 67c
Houbigant's Double Compact .$1.95
Veolay's Perfume, oz. $2.95
Jergen's Superba Bath Soap, 6 for $1
Pogo Rouge ..38c
Rimmell's Mascaro 79c
Rouge Incarnet 55c
Palmolive Shaving Cream 28c
Amolin Powder 19c
Coulter Special Toothbrushes 25c
Three for ..65c
Forhan's Tooth Paste, 3 for..$1
Coty's Talcum Powder 70c
Coty's Face Powder 70c
Atomizers ..$1.00
Phillips' Milk of Magnesia ..35c

(Main Floor—Coulter's)

Notion Specials

Zipper Garment Bags—heavy art ticking; many shades; solid board frame; hold 8 garments $2.35
Cretonne Garment Bags — wire frame; 8-garment capacity, 95c
Cretonne Shoe Bags, 8-pocket, 45c
Rubberized Shower Bath Curtains —good shades; 68x72, ea. $2.75
Household Aprons — rubber and rubberized prints 50c
Shadow Skirts—rayon with silk panel $1.50
Shadow Skirts—mercerized mull; loose rubber panel and lace-trimmed 95c
Rayon Bloomers—rubber seat, 95c
Dress Shields—double covered, pair.....:20c; three pairs 50c
Silk Sanitary Aprons.....50c
Rubber Aprons, lace-trimmed, 25c
Sanitary Belts—elastic 39c
Coulter's Special Sanitary Napkins —twelve to the box; medium size .....3 boxes 95c
Large size.....3 boxes $1.25
Vel-Pak Napkins—soluble and absorbent, box ...30c; 4 boxes, $1
Garter Belts and Girdles—brocade and satin 60c, 95c, $1.50
Pads—for ironing boards; heavy quality, standard size.....39c
Pads and Cover — for ironing boards, set 65c
Cretonne Pot Holders—three in pocket, set 20c
Enameled Shoe Trees, 2 pairs .25c
Enameled Dress Hangers, doz. 95c
Make-up Boxes with mirror..89c
Hosiery & Utility Boxes—some with lids 50c

(Main Floor—Coulter's)

For Twin Beds All-Wool Blankets

St. Mary's Brand

Plaid blankets in rose and white only; hence the very special price upon this dependable blanket; pair $15.65

(Second Floor—Coulter's)

A Sale of Belber Trunks

$39.50

Even if you do not contemplate any trip before the next Summer vacation one, it will be wise to buy a trunk like the Belber while such a favorable opportunity for saving is open.

Eighteen Points Of Superiority

All metal-bound drawers. Full length locking bars. When trunk is open, drawers are securely locked.
Washable DuPont Fabrikoid lining throughout.
Heavy nickel plated drawer pulls.
Full set of 5 drawers; linen lined throughout.
Combination dust-proof curtain and laundry bag.
Patented cushion followers; keep clothes securely in place.
Patented spring clothes follower.
Complete set of 5-ply veneer hangers.
Patented metal-bound channel shoe box.
Patented Belber safe lock; no catches or bolts to break off.
Four extra wide hinges on back.
Five patented "B" dowels which hold trunk securely.
Patented beaded corners.
Hard vulcanized fibre outside covering over three-ply veneer; absolutely the best possible construction.
All brass-riveted and burred (not tacked); extra steel runners on panels, reinforcing trunk.
Full dust-proof valance around all openings.
High bulge top.

(Main Floor—Coulter's)

Coulter Dry Goods Co
FOUNDED in 1878

Buy Fur Coats & Fur Scarfs at Savings of 20% to 50%

Fur Coats $95

Beige Pony
Grey Caracul
Brown Lamb
Black Pony
King Broadtail
Sealine

Some have contrasting fur collars.

Fur Coats $135

Golden Muskrat
Natural Muskrat
Sandalwood
Caracul
Beige Pony
Silver Muskrat
Beaverette
(Fitch collar and cuffs)
Nutria Lamb
Beige Lamb

Finer Fur Coats Also Reduced

Exquisite luxurious fur coats in Ermine, Jap Mink, Alaska Seal, Hudson Seal, Squirrel, Caracul.

Flattering Foxes $27.50 to $175

No fur more handsomely sets off a gown or coat.

Sables and Martens may be had at a price range of from...$35 to $195

Wolf and Kit Fox Scarfs from $10.50 to $25.

(Third Floor—Coulter's)

YOU OWE IT TO YOUR SELF TO SEE THE MASTERPIECE OF FILM PRODUCTION
GEORGE ARLISS "DISRAELI"
ACCLAIMED BY ALL THE YEAR'S PRIZE WINNER
LAST 4 DAYS ★ ALL SEATS 25¢ TO 1 P.M.

THE TOWER
BROADWAY AT 8TH

WORLD'S GREATEST EXHIBITION
4 MONSTER SEA ELEPHANTS
5 TONS EACH ALIVE 5 TONS EACH
10 a.m. to 10 p.m. Daily, Rain or Shine
at Bimini Baths—3rd and Vermont Ave.

INGLEWOOD PARK CEMETERY
An absolutely permanent Burial Ground
Largest in Southern California
PLeasant 5144

INDIVIDUAL CALLED KEY TO PERMANENT PEACE

Dr. Von KleinSmid Declares Each Person Must Help Wipe Out War Causes

Voicing the hope and belief that the efforts of peoples and nations to bring about universal and lasting peace will result in the dawn of a new age for war-stricken humanity, Dr. R. B. Von KleinSmid, president of the University of Southern California, in his address at Temple Baptist Church yesterday emphasized the duty of each individual within every nation to so think, speak and act that the kingdom of heaven will be established on earth.

Speaking on "Internationalism and Christian Ideals," Dr. Von KleinSmid spoke in part as follows:

"Some persons speak and act as though 'international relations' were something that one could put on and take off at will, like a piece of armor, while the truth is, a person as well as a nation is born into 'international relations.' One is born a member of a family; one finds himself at birth a citizen of a nation. These are not relationships elected at will. In like manner does a nation discover itself to be one of a group of nations. Wish or whim has nothing to do with it; it remains only for the nation to determine the character of these relationships. They may be cold and distant, unsympathetic and antagonistic, or they may be warm and friendly, kindly and helpful. It is our contention that a Christian nation can be nothing else than kindly and helpful. Race or color, creed or politics—no one of these is the determining factor. 'God hath made of one blood all nations of men for to dwell on all the face of the earth.'"

TEMPTATIONS OF JESUS DISCUSSED BY PASTOR

Dr. H. C. Culbertson, co-pastor of All Souls' Congregational Church, preached yesterday on "Temptations of Jesus." He said in part:

"It has been thought by many persons that in His own experience Jesus learned the wondrous truth of God's forgiveness, and what it means to be born anew as a son of God. Even if this be not so, and if He never yielded to the lure of wrong, yet amid His tragic years He must have come to know the sublime greatness of forgiving those who had wrought evil against Him, and learned the sympathy which makes us most like our Father God. Symbolically we are told of the crisis of temptation which came to Him after baptism, when He realized that He was called of God to be a Messiah-deliverer, and after tremendous struggle, chose, not the pathways of imperial conquest and sceptered reign, but the slow, infinitely patient task of winning individual men and women to live the heavenly life."

LEARNING TO LOVE GOD NOT EASY, SAYS PASTOR

"Through boyhood and college days I tried hard to learn to love God, because I had been taught that such was my duty," said Dr. Sheldon Shepard in his sermon yesterday at First Universalist Church.

"Finally, I lost God and my earnest attempt to love Him," said Dr. Shepard. "Then, later, I began to fall in love with the beauty of life. One can do that when he loses his theology. The wonder of friendship, the majesty of human progress, the holiness of love, the tenderness of sympathy, the songs of birds, the sublimity of mountains, the blaze of sunset and the illimitable grandeur of a million solar systems—these filled me with awe, admiration, love. At every flash of new knowledge and added truth, I feel the thrill of love. And this life I love, this is God's creation, God's plan, God's presence."

TRUTH ALWAYS TOLD BY MOTHER NATURE

Declaring that the character of Mother Nature is as spotless as the reputation of George Washington, Dr. Bruce Brown, in his sermon at South Park Christian Church yesterday, said that nature never tells a falsehood or breaks faith with her children.

"Nature never creates an instinct without providing for its gratification," said Dr. Brown. "Nature never creates in the bird the instinct that prompts it to fly away from the North when the storms of winter are coming without creating at the same time a land of sunshine and flowers. Stronger than the instinct in any bird is that in the heart of man, unfailing, unfaltering, that out beyond the storms and darkness of this life there must be a summer land of light and love. Surely the power that never deceives the bird will not deceive man. Surely the goodness that provides for the wants of our bodies will not forget the longings of our souls. There must be, there is, beyond pain an parting and death, that home where God shall be our father and we shall be His children and He shall wipe away all tears from our eyes."

MEN TOLD TO TRUST JESUS AS CAPTAIN

"Nothing is of more importance, in a sea voyage, than the integrity of the captain of the ship," said Adjt. Frank Howell in his sermon yesterday at Salvation Army Temple.

"The life and welfare of every passenger are in the captain's care," said the speaker. "He can make a safe voyage or he can sink the ship. In the voyage of life, it is important that a good captain be chosen. There is only one captain who can lead us safely. He stilled the storm on Galilee. He bade the waves be still. When we take voyage on His good ship Salvation, we may rest assured the end will be in a safe harbor. With the Holy Spirit as compass, with Jesus as Captain, the ship Salvation on the high seas of life will reach a safe rest in the harbor of heaven."

RABBI PAYS RESPECTS TO OLD TRADITIONS

Pleading for more conservatism in philosophical and religious thought, Rabbi E. F. Magnin told his congregation at B'nai B'rith yesterday that many persons are forsaking the religions in which they have been reared, only to discover that the new gods which they enshrine possess feet of clay.

"After all, many of the so-called new ideals in ethics and religion were advocated centuries ago and were rejected by the human race because they were found impractical and, in some instances, harmful," said Dr. Magnin. "Life is not theory. Human beings must take into consideration psychological facts as well as abstract logic. Age does not necessarily confer the stamp of truth or perfection upon any institution, but when practices and teachings have been handed down for centuries that have preserved a people and helped them to maintain a high standard of living, it stands to reason that they should not be too quickly abandoned."

COMFORTING WORDS OF JESUS RECALLED

Communion services were conducted yesterday in all Christian Science churches, branches of The Mother Church, The First Church of Christ, Scientist, in Boston. "Sacrament" was the subject of the Lesson-Sermon, and the Golden Text consisted of the words of Jesus from John 14:21, "He that hath my commandments, and keepeth them, he it is that loveth me; and he that loveth me shall be loved of my Father, and I will love him, and will manifest myself to him."

One of the Scripture selections in the Lesson-Sermon contained these comforting words of the Master. "Let not your heart be troubled: ye believe in God, believe also in me. . . . I go to prepare a place for you. . . . And whither I go ye know and the way ye know. . . . I am the way, the truth, and the life: no man cometh unto the Father, but by me."

RADIO CHEATS WINTER'S GRIP

Play-Hungry Masses Told Where Fun Awaits

Amusement and News Taken to Snowbound Folk

Resort Camps and Lonely Cabins Brightened

The Times Forum, KHJ, 10:30 a.m., presents Glenn Hood, and others. World Wide News at 12:30; 4:30 and 10 p.m.

BY JOHN S. DAGGETT

"Can we make it?" was the question of the winter sport-loving devotees last Saturday as they closed their desks in the city and hungered for a week-end in the snow-clad mountains. Mother and the kiddies rummaged for mittens, sweaters and winter clothing, while dad "tooled" up the family blimp—and—learned about road conditions from radio. "Camp Fun reports snow-plows have cleared the road—come on up," were the words radio told dad; so today they return tired, but happy, from a week-end of snow-men and toboggan tumbles.

Then, too, think of the thousands in mountain camp retreats and cabins where the outer world, and news of it, depended upon a telephone line—and that line "dead" with its weight of snow. To those folk, radio plowed through the air to spread before them music, song and friendship. Radio is truly a "friend to man," eluding the grasp of winter's tentacles to take the lonely, snowbound adventurer to its heart, heaping before him happiness.

Resort camps throughout the mountains of Southern California were in many cases marooned until the advent of radio. But with their speakers singing and laughing; with their road-informed guests flooding in, winter has become something to welcome. And so, the host that greets you from the humblest rustic cabin to the largest resort is radio.

DIAL POINTS TODAY

KHJ at 4:30 this afternoon will present the second national-wide broadcast to originate in Los Angeles, "Voices from Filmland." Cecil De Mille will tell the history of the idea of one of his latest feature pictures. A courtroom scene from this film will be enacted for radio. Earl Burtnett's orchestra, the Don Lee Filmland Orchestra directed by Raymond Paige, and Sam Wineland and his orchestra will supply the orchestral numbers. Lawrence Gray and Charles Bickford, film stars, also are on the program. A KHJ arrangement of "China Boy" will be a feature of this half-hour. At 8 tonight KHJ will receive KFRC's "Blue Monday Jamboree." The Jamboreadors will be "at sea" during the 8 to 10 weekly barrage of fun. A distinct musical novelty for the second hour will be a medley from "Sunnyside Up" for a brass sextet. Many other comedy and musical novelties are promised.

KFI will present Kathleen Norris, well-known author, at 2:30 this afternoon, while a real Spanish ensemble, the Rondalla Usandizaga, will entertain with Spanish music at 6 this evening. At 7 tonight the Rochester Civic Orchestra will be heard in Wagner's "Siegfried" over KFI. At 9 tonight an N.B.C. chain broadcast will bring Franklyn Baur, tenor; Vaughan De Leath, contralto, and a concert orchestra in a song recital.

PLAYLET OVER KNX

KNX will present a radio playlet at 7:30 tonight, "The Lost Melody," a story of a French violinist. At 8 p.m. the KNX Ensemble will play the overture "Semiramide" by Rossini and other selections, while the Rounders and The Three of Us, girls' trio, will go on at 9. Johnny Hamp and his orchestra will be heard for the first time over KNX at 11 tonight in real dance music.

KMTR presents as one of its highlights Loren Powell and his symphony orchestra in a half hour of delightful classical music at 7:30 tonight. At 8 p.m. the Kelly Kolegians will play compositions of Victor Herbert and popular waltzes. From 9 to 9:30 this evening Harry Geise's "The Man in the Moon" musical number will offer unusual treatment of a moonbeam's journeyings.

A RADIO QUARREL

KFWB at noon will show Cecil and Sally on the verge of what might be called their first quarrel. Ray Martinez's Concert Ensemble, with Emma Kimmel, soprano, will present a selection from Victor Herbert's "Babes in Toyland," etc., at 8 o'clock. At 8:30 p.m. the Oakland vs. Los Angeles ice hockey game will be broadcast, while George Olsen and his orchestra will present an Irving Berlin program at 10.

KEJK will broadcast as a feature each week day, including today, Max Fisher and his orchestra from 1 to 2 p.m.

In the interest of the biblical play to be given by the National Council of Jewish Women, Lillian Burkhart Goldsmith, local clubwoman and actress, and Ruth Comfort Mitchell, playwright and novelist, will speak over KFWB on Monday and Tuesday nights at 7 p.m. The play "Hear, O Israel" will be presented at the Shrine Auditorium Wednesday evening.

Assessed Lot Owners Obtain Seizure Writ

Protesting property owners in the vicinity of Beverly Boulevard between Alexandria and Western avenues have obtained a temporary restraining order to prevent the city selling property assessed at approximately $1,000,000, upon which a lien would have become operative Saturday if the injunction had not been granted.

Out of 550 affected property owners, 485 protested against the widening of Beverly Boulevard between Western and Alexandria, but the City Council ordered the improvement anyway. The work has never been done, however.

Hearing to make the injunction permanent will be heard by Superior Judge Gates this week.

RADIOPIAL

KMTR—570 K., 526 M.
KFI—640 K., 468.3 M.
KEJK—710 K., 422.3 M.
KELW—780 K., 384.4 M.
KTM—780 K., 384.4 M.
KFQZ—860 K., 348.6 M.
KHJ—900 K., 333.1 M.
KFWB—950 K., 315.6 M.
KFVD—1000 K., 299.3 M.
KNX—1050 K., 285.5 M.
KMIC—1130 K., 267.7 M.
KOFJ—1200 K., 267.7 M.
KECA—1430 K., 210 M.

(From Programs Submitted to Stations) (ALPHABETICALLY ARRANGED)

6 to 8 a.m.

KEJK—Morning exercises at 7.
KFI—Morning exercises at 7.
KMTR—Breakfast Club Frolic.
KNX—Exercises commencing at 6:45.
KTM—Eye-opener.

8 to 10 a.m.

KEJK—Little Eddie Barnes, 9:30.
KFI—Happy Time hour; home talks.
KFWB—Organ; Rhythm Boys.
KHJ—Three C.B.S. programs.
KMTR—Breakfast Club.
KNX—Prayer, records and talks.
KTM—Phonograph records.

10 a.m. to 12 Noon

KFI—Woman's Magazine, 10:30.
KFWB—Concert Quintet at 11:30.
KHJ—Aimee White; The Times Forum at 10:30; Glenn Hood and others.
KMTR—Boy Boys at 11.
KNX—Talks and music.

12 Noon to 2 p.m.

KFI—Reports, talks and music.
KFWB—Jean Cowan at 12:30.
KHJ—Biltmore Orchestra; Times' world-wide news, 12:30; Charlie Wellman, 1:30.
KMTR—Banjo Boys, 1:15.
KNX—Sirius ensemble and talks.
KTM—Organ recital to 1; off the air 1 to 1:30.

2 to 4 p.m.

KECA—Jackie Archer at 3.
KEJK—U.S.C. lectures at 3.
KFI—Travelogue, 2:15.
KFWB—Art Fabet and string ensemble.
KHJ—Mme. Anna Fitz, 2:15; Elvia Allman at 3:45.
KMTR—Spanish program at 3:30.
KNX—Studio.
KTM—Concert Master's Album at 2:00.

4 to 6 p.m.

KECA—Jean Warner, ballads at 5.
KEJK—U.S.C.
KFI—Studio; children's hour, 4:30; Baron Kors.
KFWB—The Boswell Sisters.
KHJ—Times' world-wide news at 4:30; Sunset Ensemble; Matinee Melody Masters.
KMTR—Louise Howatt, Happiness Girl.
KNX—Travelogue and Big Brother.
KTM—Records to 5:30; musical program.

6 to 7 p.m.

KECA—Trio at 6:30.
KFI—N.B.C.; ensemble program.
KFWB—Violet Hay dance orchestra.
KHJ—Organ; Charlie Kenny, 6:30.
KMTR—Organ recital, Harold Curtis.
KNX—Organ; studio ensemble.
KPSN—News items to 6:30.

7 to 8 p.m.

KECA—Spanish music at 7:30.
KFI—N.B.C. program; classical music.
KFWB—Organ recital.
KHJ—Concert program.
KMTR—KMTR Quartet at 7:15.
KNX—Harmony Duo.

8 to 9 p.m.

KECA—Amos 'n Andy.
KFI—N.B.C. chain; Rudy Selzer.
KFWB—Ray Martinez ensemble; ice hockey at 8:30.
KMTR—Music.
KHJ—Blue Monday Jamboree from KFRC.
KNX—KNX string ensemble.
KTM—"The Hotsenots."

9 to 10 p.m.

KECA—Scotch comedian.
KEJK—U.S.C. hour.
KFI—N.B.C. chain to 9:30; orchestra.
KFWB—Ice hockey.
KHJ—Blue Monday Jamboree.
KMTR—Orchestra.
KTM—"Highway Highlights."
KNX—Rounders; Mexican Serenaders at 9:30.

10 p.m. to Midnight

KECA—String ensemble.
KFI—Mayer Trio.
KFWB—George Olsen's orchestra and Blackbirds.
KHJ—Times' news, 10; Weeks orchestra to 11; Burtnett orchestra to 11.
KMTR—Orchestra to 11.
KNX—Johnny Hamp's Cocoanut Grove orchestra.
KTM—Melodists; organ at 11.

Midnight to 1 a.m.

KHJ—Organ, with Wesley Tourtellotte.
KEJK, KNX, KTM—Records.
KNX—Dance music.

Ad Campaign on Grapefruit in Full Swing

The 1930 Sunkist grapefruit advertising campaign by the California Fruit Growers' Exchange is now under way and will extend throughout winter and spring months, according to announcement of W. B. Geissinger, advertising manager of the exchange.

A sixteen weeks' newspaper-and-radio campaign, featuring the superior qualities of Sunkist grapefruit began early in January. Newspapers in leading cities of the Pacific Coast and intermountain regions will carry display ads, and an extensive street-car advertising campaign, dealer service and demonstration program will be carried out.

The second of the series of sixteen broadcasts over the Pacific Coast network of the National Broadcasting Company, originating in Los Angeles from Station KFI, will go on the air Wednesday evening at 8:45 p.m., lasting until 9:15. This program will be broadcast every Wednesday evening at this time and features the fourteen-piece Sunkist Serenaders, with James Burroughs, tenor, singing Spanish and popular songs.

Jail Sentence for Ear Slasher

For trimming his bulldog puppy's ears with a razor, J. J. Coleman, 1116 North Gordon street, must spend ten days in jail.

The sentence was imposed by Municipal Judge Curtis after Coleman pleaded guilty to cruelty to an animal, in extenuation declaring that if the dog's ears are not clipped they will be torn in fights when he grows older.

"That may be all right," Judge Curtis commented, "but you trimmed them so short that it's nothing but mutilation."

Coleman gave notice of appeal from the sentence, on which the court set bond of $500.

Art Club Will Discuss Poet

This evening's forum at the California Art Club, Barnsdall Park, will be devoted to a discussion of Walt Whitman. Admirers of the poet are particularly invited to attend.

The program starts at 8 o'clock. There is no admission charge.

RODZINSKI PRESENTS RUSSIANS

Two Works Given Lively Reading at Philharmonic Afternoon Concert

Correctness and a modicum of adequacy rather than the necessary verve and exquisite sparkle marked and marred the Mozart A major concerto as played by George Stewart McManus in the Philharmonic Orchestra's popular concert given yesterday afternoon under the urgent baton of Dr. Artur Rodzinski.

An audience of more than tolerable size refused to be absented by the skyey dampness and were rewarded with a program built of two lively works from the Russian "national" group, the Mozart gem, and a popular symphony by a Russian admirer of Mozart—the turbulent Pourt of Tchaikowsky.

This familiar of every concert season won the largest response of the program. Rodzinski, who is personally no great admirer of Tschaikowsky, gave a reading which largely emphasized the stress and brilliance, notably of the "summing up" in the final movement.

The sentimental and regretful elements, so often made much of in the work, were largely obscured. Rapidity of tempo destroyed some of the ominous majesty of the trumpets' "fate" theme which cuts so savagely into the first and last movements.

The same haste was notably apparent in the fluent overture to Glinka's "Russlan and Ludmilla," which ran a colorful course at rates which were breathtaking—and rather pleasantly so. Glinka here seemed like a Russian Carl Maria Weber, with reference to the latter's refreshing "Oberon" and "Freishuts" overtures.

More highly flavored and with irresistible, swaying rhythms the very Slavic "Dances" from Borodin's "Prince Igor" were as finely sensational as in previous performances.

The last two movements of the Mozart Concerto — andante and presto—surpassed the first in intrinsic appeal. Dr. Rodzinski did a finished piece of accompanying. Mr. McManus is head of the music department at U.C.L.A. and a well-known pedagogue.

Thursday evening and Friday afternoon the orchestra will be heard in a program including Olga Steeb, Los Angeles pianist, and Hulda Lashanska, soprano, as soloists.

Fabia Drake Charms With Performance

BY MURIEL BABCOCK

Another alice of Mr. Will Shakespeare's comedy, to-wit: "Twelfth Night," was performed by ye Stratford-Upon-Avon players Saturday afternoon.

Perhaps not as delectable a piece of humor as those which have preceded it at the Belasco, the play was received in fine manner by a capacity matinee crowd which chuckled merrily at the various quips, sallies and situations and broke into applause whenever there was the least excuse.

"Twelfth Night," as you may recall—most Shakespeare students do—is the rather filmsily plotted play in which Viola, a fair maiden, disguises herself in man's garb, to be the nearer her true love, Orsino, Duke of Ilyria. This leads to all sorts of complications. The lady, whom the Duke woos thinks she prefers this masquerader. Viola's brother, whom she believes dead, comes upon the scene and in turn is mistaken for Viola.

There's some great comedy in which that fine pair of actors, Roy Byford and Kenneth Wicksteed, in the person of two old reprobates, Sir Tobias Belch and Sir Andrew Aguecheek, participate. Particularly enjoyable is the scene at midnight in the house of Olivia when, in their cups, they create a joyful disturbance. In another comic role is that excellent performer, Wilfrid Walter.

The honors of Saturday afternoon must be heaped upon the shoulders of Miss Fabria Drake as Viola. Miss Drake gave a delightful performance. She has a lovely voice, a captivating personality and was altogether charming throughout the five acts and, goodness knows how many scenes.

"Twelfth Night" will be repeated Friday evening.

Barbara Kent Will Take Bow

Barbara Kent, leading lady in "Welcome Danger," Harold Lloyd's first "talkie," which comes to the Uptown Theater screen tonight for a four-day showing, will make a personal appearance tonight. "Welcome Danger" has been acclaimed as one of Lloyd's most hilarious fun features, and Miss Kent has a prominent role in the production. In addition, the cast also includes a number of other prominent players. On the same program the Uptown is offering Fox Movietone News and several talkie shorts.

'Evidence' Next on Tower Bill

"Evidence," a Warner Brothers' picture starring Pauline Frederick, will be shown at the Tower Theater starting Wednesday. As a stage play, "Evidence" was recognized as a dramatic denunciation of circumstantial evidence. The screen presentation is said to be as forceful as its predecessor.

Theaters—Amusements—Entertainments

PHILHARMONIC AUDITORIUM Olive at 5th
L. E. BEHYMER Announces
SPECIAL RETURN ENGAGEMENT
LA ARGENTINA
The World's Greatest Living Genius of the Dance
MONDAY EVE., JAN. 20
"LA ARGENTINA FASCINATES CAPACITY THRONG." Edwin Schallert, L. A. Times.
"LA ARGENTINA'S DANCING STIRS WILD CHEERING." Patterson Green, L. A. Examiner.
"CAPACITY AUDIENCE THRILLED BY GRACE OF NOTED ARTIST." Carl Bronson, L. A. Herald.
"IT IS AN EXPERIENCE TO SEE AND HEAR, AND HEAR AND SEE THIS ARTIST." D. B. Ussher, L. A. Express.
"SHE HAS EVERYTHING: YOUTH, CHARM, BEAUTY, ORIGINALITY, HUMOR AND GREAT SENSE OF SHOWMANSHIP." Harry Carr, L. A. Times.
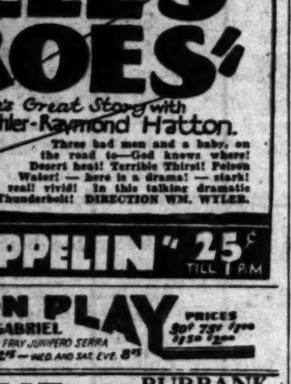
Tickets $1, $1.50, $2, $2.50, $3, $4. WEST Box Office FAber 1271.

HENRY DUFFY THEATRES
PLAYHOUSE Vine St. near Hollywood Blvd. GRanite 1131
HENRY DUFFY PLAYERS present THE FAVORITE CHARACTER COMEDIAN
ROBERT McWADE in A GALE OF FUN "IT PAYS TO ADVERTISE" with PATSY RUTH MILLER
PRESIDENT Broadway near 8th TRinity 0476
HENRY DUFFY PLAYERS present DALE WINTER—HENRY DUFFY in THE MOST EXCITING PLAY EVER WRITTEN "THE CAT AND THE CANARY"
EL CAPITAN Hollywood Blvd. near Highland GRanite 1147
HENRY DUFFY PLAYERS present TOM MOORE, KAY HAMMOND, BEN LYON in DAVID BELASCO'S GREAT COMEDY SUCCESS "The BOOMERANG"
NIGHTS 35¢ to $1.25 MATS 25¢ 50¢ 75¢ SEATS ON SALE AT OUR BOX OFFICES—BWAY DEPT STORE—MAY Co.

Million Dollar THIRD AND BROADWAY
STARTS WEDNESDAY "HELL'S HEROES"
Peter B. Kyne's Great Story with Charles Bickford-Fred Kohler-Raymond Hatton.
Three bad men and a baby, on the road to—God knows where! Desert heat! Terrible Thirst! Poison Water! — here is a drama! — stark! real! vivid! In this talking dramatic Thunderbolt! DIRECTION WM. WYLER.
LAST 2 DAYS "The LOST ZEPPELIN" 25¢ TILL 1 P.M.

99th SEASON 500th PERFORMANCE MISSION PLAY At SAN GABRIEL R.D. MacLEAN as FRAY JUNIPERO SERRA
PRICES 50¢ 75¢ $1.00 $1.50 $2.00
EVERY AFTERNOON EXCEPT MONDAY 2:15 — WED. AND SAT. EVE. 8:15

BURLESQUE AT BURBANK THE THEATER
"SPICE OF 1930" with FRANCES PARKS
Company of 85 - - - - Girls Galore

Theaters—Amusements—Entertainments

MAKE MONDAY MOVIE
SHOP EARLY—REST AND ENJOY YOURSELF
PARAMOUNT-UNITED ARTISTS
BARGAIN MATINEES - 35¢ TIL 1
HURRY! Leaves Friday
UNITED ARTISTS BROADWAY AT 9TH A Publix Theatre
MARY PICKFORD DOUG FAIRBANKS TOGETHER
ALL TALKING ALL LAUGHING COMEDY SENSATION
"TAMING OF THE SHREW"
Directed by SAM TAYLOR
A UNITED ARTISTS PICTURE
COMING SATURDAY JAN. 18
NORMA TALMADGE
IN HER FIRST UNITED ARTISTS ALL TALKING PICTURE
NEW YORK NIGHTS with GILBERT ROLAND

Paramount 6TH & HILL - VA-2041
Snubbed by Society — Loved by Men — Faced with Ruin — She Laughs!
RUTH CHATTERTON in The Laughing Lady
with CLIVE BROOK
LLOYD HAMILTON in "Powerful Alibi" All-Talking Comedy Riot!
Paramount Sound News
MILTON CHARLES
A Paramount All-Talking Dramatic Achievement

R-K-O THEATRES
JANUARY GOOD-TIMES JUBILEE
TICKETS NOW ON SALE
Orpheum's MIDNITE FROLIC
SAT. EVE. JAN. 18, 11:30 P.M. ON THE STAGE
All Seats Reserved
JACK OAKIE • ROBT. WOOLSEY • SIX BROWN BROS. • KENTUCKY JUBILEE
Orpheum
RADIO PICTURE TALKING NUMBER
"HIT THE DECK"
JACK OAKIE POLLY WALKER & CO.
POPULAR PRICES CONTINUOUS 9:45 A.M. to Midnight
Sailing Merrily On—
ALL TALKING SINGING, DANCING
"TANNED LEGS"
JUNE CLYDE ARTHUR LAKE
Sally Blane — Albert Gran
Ann Pennington Dorothy Revier
Dazzling Beauty Chorus
R-K-O
Greatest VAUDEVILLE

BELASCO Stratford Upon-Avon Festival Company
EVENINGS AT 8:15 — MATINEES
TONIGHT, "KING RICHARD THE SECOND"
TUES. EVE., "MIDSUMMER NIGHT'S DREAM"
WED. MAT., "ROMEO AND JULIET"
WED. EVE., "MERRY WIVES OF WINDSOR"
THURSDAY EVE., "HAMLET"
FRI. EVE., "TWELFTH NIGHT"
SAT. MAT., "MACBETH"
SAT. EVE., "MUCH ADO ABOUT NOTHING."
BEG. SUNDAY NIGHT • SEATS NOW
GILBERT MILLER, BY ARRANGEMENT WITH MAURICE BROSNAN, PRESENTS
JOURNEY'S END
The Play That is Sweeping the World.
BY R.C. SHERRIFF

ERLANGER'S BILTMORE
HUNTING TIGERS IN INDIA
A Marvelous Panorama of the Land of Spells
TWICE DAILY 2:30 AND 8:30 P.M.
Preceded by "TODAY AND YESTERDAY"
A Vivid Motion Picture Record of Change
SEAT SALE NOW.
Daily Matinees: 50c, 75c and $1—Nights 50c, $1, $1.50

MASON
POPULAR PRICES
NIGHTS SECOND BALCONY 50¢ FIRST BALCONY $1.00 $1.50 $2.00 ORCHESTRA $2.50
BALIFFS CHAUVE SOURIS
ALL NEW PROGRAM — WORLD'S MOST UNIQUE REVUE
8:30—OPENING TONIGHT—8:30

3rd SMASHING WEEK! IT'S A HIT! The Season's Greatest Musical Stage Play!
OH, SUSANNA!
CAST of 100 & MIGHTY MALE CHORUS
HEAR THE SONG HITS ON THE STATION
MAYAN
MATS. WED.-SAT.

Theaters—Amusements—Entertainments

WEST COAST THEATRES

STATE EDWY AT 7TH

Continuous 11 to 11 POPULAR PRICES

The Biggest and the Best ...the most diversified...and generous...show in town...

He's a Scream

WILLIAM HAINES

ANITA PAGE KARL DANE

"Navy Blues"

Clarence Brown Directed An M-G-M Laughing Talkie

Only Stage Revue Downtown FANCHON & MARCO'S "MANILA BOUND"

Sunkist Beauties-Hot Band

Charlie CHASE COMEDY

Every SAT. Midnight SUNDOWNERS REVEL

10c to 1 P. M.

ANITA PAGE KARL DANE In Person Tonight at 9 P. M.

ON THE WEST COAST SCRIP

CRITERION GRAND AT 7TH

Continuous 11 to 11 Always Popular Prices

It's got the whole town a' laffin'

Hot Times and Hot Tunes with Warm Babies in a Hot Town

Hot for Paris

RAOUL WALSH DIRECTED ...A Fox Movietone Hit

VICTOR McLAGLEN FIFI DORSAY EL BRENDEL

and a great cast

SCREEN HOUSE CARTOON Fisher Kanes in "Copy"

It's Anniversary Week—that means..."Something Doing"—Always

ARTHAY CIRCLE

TWICE DAILY 2:15 — 8:30

It's BEBE'S Birthday! She'll be here tonight with JOHN BOLES

Still...the reigning hit of the town...8th week of capacity...

Just everything that makes for good, clean entertainment

RIO RITA

BEBE DANIELS JOHN BOLES BERT WHEELER ROBT. WOOLSEY GEORGES RENEVANT

500 Seats 50c

CARLI ELINOR ORCHESTRA FOX Movietone NEWS

Tickets on Sale Theatre Box Office...Or phone 1104 or drive to Owl Drug, 7th and Hill, 6th and Broadway

GRAUMAN'S CHINESE HOLLYWOOD

TWICE DAILY 2:30 — 8:30

Last 3 days

RONALD COLMAN

CONDEMNED

with

ANN HARDING

RONALD COLMAN! Loved by every woman... Adored by every man. Don't miss this Wonderful Romance!

500 Seats 50c

Now Now at Pagoda Box Office, GL. 5184. Owl Drugs, 6th & Bdwy. and 7th & Hill

HOLLYWOOD BOULEVARD

WARNER BAXTER ROMANCE of RIO GRANDE

FANCHON & MARCO'S Dave Gould Band Beauties in REVUE

Hollywood 50 PEOPLE 50 MUSICAL GIRLS 50 DANCING BEAUTIES 50 Burlesque

MARILYN MILLER DEBUT ENTICES

Twinkling Steps of Stage Star Delight Throng

"Sally" Effective in Song, Dance and Comedy

Color Photography Reveals New Notes of Beauty

BY EDWIN SCHALLERT

Hail a new star, and a bright one! Marilyn Miller flashes onto the screen as one of the finds of the season! And "Sally," in which she makes her debut, is a picture! One of the best of its kind, and a kind that almost anyone will enjoy!

"Sally" started its glowing reign just a little before midnight Saturday at Warner Brothers Hollywood Theater. The premiere was not of the usual "special" type at advanced prices, but was nevertheless given with reserved seats, and drew a packed house.

The first showing generated a continuous enthusiasm. There was especially long applause after the number, "A Wild, Wild Rose," hit song par excellence, while throughout the production Miss Miller's dancing seemed to be an unqualified success.

And indeed her stepping should be a success. Absolutely marvelous is the art and abandon with which she is able to dance for the films. A distinct achievement, too, is the camera's capturing of her fleet trippings and twinklings, when she is literally flying across the gorgeous sets.

A SUNSHINE PRESENCE

"Sally" is a richly embellished picture, and Miss Miller is a personality of charm. Sunshine seems absolutely to emanate from her presence. There are few girls who have ever come to the screen who are so blithe, luminous and graceful as she.

In a way, perhaps, she reminds of Norma Shearer. She discloses a similar refinement of being. She would appear to hold a relationship to the music picture that Miss Shearer has long held to to the dramatic or comedy—the ability to invest such a picture with a wholesome personal brightness, entirely free from the vampish taint, the conventional lure of sex.

There is as much radiance in many of Miss Miller's acted scenes, incidentally, as there is in her danced scenes. Especially natural and pleasing in her work in the restaurant episode at the start of the picture, and later on in her meeting with the man she loves in the Greenwich Village cafe.

As a photographic type she falls only a little short of sheer perfection. The impression she makes when highly animated is ideal. In the more static poses she is singularly free, it would seem, from camera consciousness. Few stars just entering the filmy domain have met the requirements so well in these particular respects.

JOE BROWN COMEDIES

To be sure, "Sally" is not a one-sided picture. While Miss Miller dominates, there is plenty to be said for the comedy antics of Joe E. Brown, who is cast in the role that the rubbery-legged Leon Errol played on the stage. Brown walks on steady pins, and thus accomplishes, it is pleasant to relate, a distinctive impersonation. His utterance of amusing lines, and his ever comical face, yield almost constant laughter.

Uproarious, particularly for its buffoonery, is the scene where he attempts to assist the crotchety Jack Duffy up a ladder to a cafe table in a tree. Duffy, in a senile portrayal, is almost as funny during these moments as Brown himself, and gives a performance that is one of the high spots. Ford Sterling, characteristically, and T. Roy Barnes help to supply even more hilarity.

Of a more serious order is Alexander Gray's work in the hero role, and especially worthy is his singing. There have been comparatively few voices to equal his so far on the screen. He sings intelligently and well.

Other players including Maude Turner Gordon, E. J. Ratcliffe and Nore Lane are well cast. Pert Kelton looks to be an interesting screen type, though the part she plays is of negligible import. And, curiously enough, she is supposed to be featured in this film.

EXQUISITE COLOR EFFECT

Beautiful, indeed, are the ensembles at the close of the picture. Here is color photography used for some of the rarest pastel effects. An exquisite series of pictorial impressions have been worked out in the staging of the numbers of Albertina Rasch dancers, and for this no doubt credit goes both to the direction of John Francis Dillon, and to Larry Ceballos. However costuming, photography and everything seems to have been blended for the utmost ocular appeal in these scenes, and after "Sally" it may be said that any musical picture not made in color will probably appear flat.

A word might be said for the story of "Sally"—but then what use? The Cinderella of Cinderellas is what the heroine of this picture is, and the adaptation by Waldemar Young on the whole, follows the original very closely.

But even if you are prejudiced against Cinderella and her ways, be sure to see this very alluring film.

Chauve Souris Reappears

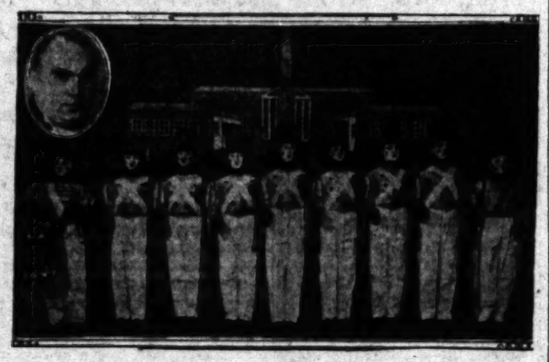

Parade of the Wooden Soldiers

A dance number known the world over is part of the colorful Russian presentation which is proffered local patrons at the Mason Theater today. Inset shows Nikita Balieff, who keeps the show running smoothly.

Blossom Room to Honor Film Cast

Many of Hollywood's leading cinema lights will be present tonight when the cast of "Show of Shows," now playing at Warner Brothers' Downtown Theater, is honored in the Blossom Room of the Roosevelt Hotel. Among players from the film who will be honored guests on the occasion are Frank Fay, Betty Compson, Lila Lee, Myrna Loy, Loretta Young, Marion Byron and Grant Withers.

Featured on the special program of entertainment is a Larry Ceballos revue. George Olsen and his orchestra will introduce unique musical interpretations.

ACTRESS REWARDED

Helen Kaiser has been given a new contract by Radio Pictures. This move by executives of R.-K.-O. assures Radio Pictures of services for a long term of the blond young miss who was featured last season in New York with Will Rogers in "Three Cheers."

THRILLS OF THE HUNT DEPICTED

Colorful Adventures of Commander Dyott Shown at Biltmore Theater

BY JOHN SCOTT

Through the medium of the cinema an absorbing tale of the jungles of India was unfolded last night at the Biltmore Theater. "Hunting Tigers in India," it was called, and it attracted a large and brilliant audience, although those who usually attend gaily decorated in spangles this time came for sheer enjoyment, traveling somewhat incognito.

And for sheer pleasure, "Hunting Tigers in India" is recommended to the most exacting. With no plot, and no love scenes, this film presents drama filled to the brim with excitement, courage and scenic beauty. It is the successful effort of Commander G. M. Dyott of the British Naval Air Service, in conjunction with the A. S. Vernay Expedition for the American Museum of National History.

Besides proffering a thorough study in the native life of India, both country and urban, "Hunting Tigers" follows the exploits of the expedition in the deepest jungles, in quest of the lord of the animals, the tiger. Incidental scenes show many different species of Indian wild life, in their native haunts, mainly deer, elephants and rhinoceros.

Commander Dyott, in typical English style and voice, explains the various steps of the journey and search. This is all done through the medium of the talking screen.

During the presentation some extremely interesting sidelights on customs and rituals of the Indians are screened, with thousands of natives employed as willing but unknowing extras. The religious ceremonies are awe-inspiring. The scenes show literally thousands of native men, women and children atoning for their sins by self-torture and their ascent to the cave which contains the water which is supposed to wash away their troubles. Each community sends representatives for this purpose.

The tiger hunt itself is thrilling in the extreme sense of the word. Elephants beat through the dense undergrowth and force the tigers out into the open where they are photographed with the motion-picture camera and eventually shot. There is a sequence guaranteed to bring shivers to the most phlegmatic individual. This is when a tiger leaps at one of the elephants which carries the hunter, and is brought down only after his claws have ripped the elephant's trunk.

Besides the feature, the Biltmore is also showing a vivid motion picture, titled "Today—and Yesterday." This film illustrates the cycle of progress in the last twenty-five years. Personalities of this period are shown on the screen in events which record their fame. The United States and England share in this interesting and novel recapitulation.

United Artists to Show Norma Talmadge Film

Norma Talmadge's latest and perhaps most ambitious screen effort, "New York Nights," her first all-talking production, will open at the United Artists' Theater Saturday. "Taming of the Shrew," co-starring Mary Pickford and Douglas Fairbanks, will complete its engagement Friday.

A fast-paced drama of Broadway, "New York Nights," is rich in romance and power and provides Miss Talmadge with a role said to be one of the most colorful in her career. The film, based on the stage success, "Tin Pan Alley," by Hugh Stanislaus Strange, was directed by Lewis Mileston. Featured in support of Miss Talmadge are Gilbert Roland, John Wray, Lilyan Tashman, Mary Doran and Roscoe Karns.

'Hell's Heroes' Starts Soon at Million Dollar

"Hell's Heroes," adapted from Peter B. Kyne's story, "Three God Fathers," will have its local premiere at the Million Dollar Theater Wednesday. The picture, which has the Mojave Desert as its locale, stars Charles Bickford, Raymond Hatton, Fred Kohler and Fritzie Ridgeway.

Answering the cry of the public for "something different" in talking pictures, it is said that "Hell's Heroes" has no dancing daughters, petting papas, painted chorus, or even a theme song. The merits of the picture are solely the theme of the plot and its enactment.

MARCH PORTRAYS LEAD

Frederick March, former stage player, has the leading masculine role in Ruth Chatterton's new picture for Paramount, "Sarah and Son."

Theaters—Amusements—Entertainments

WARNER BROS. THEATRE IN HOLLYWOOD

MOST TERRIFIC HIT in YEARS

First National VITAPHONE ALL COLOR SCREEN PRODUCTION OF THE FAMOUS MUSICAL COMEDY

Directed by JOHN FRANCIS DILLON

Dances by LARRY CEBALLOS

Marilyn MILLER "SALLY"

ALEXANDER GRAY ★ JOE E. BROWN

PERT KELTON—T. ROY BARNES FORD STERLING—JACK DUFFY

Continuous 1 TO 11 P.M. POPULAR PRICES

WARNER BROS. DOWNTOWN THEATRE

77 STARS 1000 GIRLS 100 SHINS IN ONE

THE WORLD'S GREATEST Entertainment

SHOW OF SHOWS

ALL TALKING ALL SINGING ALL DANCING VITAPHONE REVUE

IN COLOR

CONTINUOUS 10AM TO 11PM BARGAIN MATS 10AM TO 1PM 35¢

"IT PAYS TO ADVERTISE" REAL HIT

Robert McWade and Patsy Ruth Miller Featured in Playhouse Farce

BY PHILIP K. SCHEUER

Acting upon the suggestion "It Pays to Advertise," the Hollywood Playhouse yesterday proclaimed to all and sundry its opening performance of this comedy by Rio Cooper Megrue and Walter Hackett. And an audience that, unmindful of the rain sweeping the streets outside, filled the auditorium, found the suggestion contagious and most helpful; for they left the theater crying, "here's a hit!"

Well, this "farcical fact," which stars Robert McWade and has a supplementary attraction in Patsy Ruth Miller of the films, is happy enough entertainment for anybody. It has been modernized and polished until it is as timely as today's newspaper, and the philosophy it expounds is one readily recognizable to the patrons of Henry Duffy enterprises. I may mention, too, that it is a better piece of writing than those which have recently occupied the much-trafficked Playhouse boards; and that Mr. McWade and one Byron Hawkins (who is not a detective, but an actor—and pretty good one,) as well as most of the others, have a way of getting a great deal out of their lines and business.

The story concerns the efforts of Rodney Martin, son of the soap king, to "make good" along the same lines as his father. For chief aide and abetter he has the energetic Ambrose Peale, whose faith in the power of publicity leads to the exploitations of "13 Soap—Unlucky for Dirt," in a big way. The third member of the company is Mary Grayson, ex-secretary to Cyrus Martin and sweetheart of his son.

Everything moves swimmingly until the firm's funds are exhausted. Then calamity in many guises falls upon "13 Soap;" a check for $2500 comes bouncing right back into the ornate and optimistic offices of the company; the Comtesse De Beaurien, considered an eccentric but bona-fide investor, turns out to be the source of another choisr; the creditors are clamoring for their money—and, as if all this were not enough, the soap king's last-minute offer to take over the business is withdrawn as suddenly. It is only when an order comes from Marshall Field, in Chicago, for 50,000 cakes of "13 Soap" that matters take on a brighter tinge; and then some one recollects that, in the resistless tide of enthusiasm to get their produce before the world, the energetic trio have carelessly neglected to manufacture so much as a single cake of the cleansing stuff.

What happens from here on may be left to the imagination, or witnessed in actual unfoldment in the Playhouse precincts.

Miss Miller, who has made occasional excursions to the footlight realm before, is an efficient heroine. Marie Meyers's presentment of the countess, while it would never fool a count, pleased the more democratic theatergoers yesterday. Robert Keith scored in the minor part of Ellery Clark, a dilettante; and others were John Mackenzie, Lowden Adams and Bram Noseen.

The library set is noteworthy.

Tragedy Stirs Large Crowd at Belasco

BY P. K. S.

The three weird sisters stirred their caldron with hellish effect on Saturday night at the Belasco Theater. "Double, double toil and trouble," they croaked, capering singularly before their boiling pot; and double toil and trouble it was. Trouble for Macbeth, who aspired to be King of all Scotland; trouble for Lady Macbeth, who set her viper's tongue to her husband's task; trouble for Duncan, the then King, and Banquo, his general; trouble for Macduff, a nobleman of heart and title. Shakespeare was unstinting of his tragedy here; "Macbeth," a magnificent play, was magnificently performed by the Stratford players.

Such applause as has seldom rocked the Belasco, I daresay, since it first threw wide its doors, rushed out toward the stage at the climaxes of three great moments. It was a reward, first, for Wilfrid Walter, in his terror at the unnatural spectacle of dead Banquo at the banquet; second, for Fabia Drake, when, as Lady Macbeth, she walked the castle corridors with incarnadined hands and soul; and, third, for George Hayes as the heroic Macduff, hard upon his reception of the news of his wife and babes, "savagely slaughter'd." One spectator, indeed, quite overcome by the weeping of this strong man and his shouted challenge to the fiend of Scotland, let loose from the bellows of his lungs a "Bravo!" that would have terrified had it come at a less tumultuous time of the evening, but which, when it echoed across the theater, seemed quite in harmony with the proceedings.

"MacBeth," you will appreciate, was acted to the hilt. What Mr. Walter's portrayal of the arch villain lacked in the subtler shades of psychological change, it made up in colors which ran red. As his lady, Miss Drake, missed not a trick; she was like a snake which, scotched, still struck in feeble agony. And the Macduff of Mr. Hayes was almost better than it had any right to be.

In the supporting cast, Oliver Crombit played Duncan, and Eric Maxon, Banquo. R. Eric Lee was Malcolm. The witches were Kenneth Wicksteed, Jack Bligh and Goeffrey Wilkinson. I know not when we four shall meet again—in thunder, lightning, or in rain—but for my own part, I had rather not be there.

Tonight, the Stratfordians will perform the rarer "Richard the Second."

NEWCOMER PLAYS LEAD

Marion Schilling, who is playing the feminine lead in Tiffany's "Cyclone Hickey," in which James Gleason has the principal role, with Johnny Walker, Paul Hurst, Lillian Elliott and others in the cast, is one of the youngest leading women in pictures. She has had less than a year's screen experience, all in talking pictures, however. She graduated from Central High School, St. Louis, Mo., in the class of 1928. During school vacations she played in stock.

Theaters—Amusements—Entertainments

Gala WORLD PREMIERE FRIDAY at 8:30 p.m.

LAWRENCE TIBBETT in THE ROGUE SONG

The Lover Divine—The Singer Sublime

M-G-M PRODUCTION LAUREL & HARDY CATHERINE DALE OWEN & A CAST OF 1000 DIRECTED BY LIONEL BARRYMORE

SECURE YOUR SEATS NOW

For World Premiere and Following Performances:

Rogue Song will change motion picture history—for it combines in one gorgeous lavishly produced all-Technicolor masterpiece the zenith of a siren, overwhelming, passionate love romance—with LAWRENCE TIBBETT, the lover divine, the singer sublime—a dynamic personality—a genius for greatness—a voice that is the gift of Heaven alone!

"Rogue Song" is a picture of such entrancing glorious music and breath-taking action that it is sure to thrill and enthrall you—it will amaze and astound you—it defies words—it is supreme—it reaches for immortality!

Tickets for premiere, $5 - $3 - $2.

Reserve your seats now at Pagoda Box Office; GL. 5184; Owl Drug, 6th & Bdwy; 7th & Hill.

Grauman's CHINESE

On the STAGE ABE LYMAN HIS BAND & INTERNATIONAL FAVORITES

The KIT KAT CLUB

Hear 'Lover Come Back to Me' & other 'New Moon' song hits.

SEATS ON SALE TODAY

BOX OFFICE OPEN 9 A.M. TO 9 P.M.

FOR ALL NEXT WEEK AND OPENING NIGHT MON. JAN. 20

MAJESTIC THEATRE PIC. 7025

NO TELEPHONE RESERVATIONS MAIL ORDERS PROMPTLY FILLED

LILLIAN ALBERTSON (PRODUCER OF "THE DESERT SONG") presents the New York, Chicago, London, Paris OPERETTA SENSATION

THE NEW MOON

BY SAME AUTHORS AS "DESERT SONG"

PERRY ASKAM

SINGING ROMBERG'S ROMANTIC LOVE SONGS TO THE STUNNING PRIMA DONNA JOSEPHINE HOUSTON

CO. OF 100 ✦ CECIL STEWART'S ORCHESTRA

ENTIRE PRODUCTION STAGED BY LILLIAN ALBERTSON DANCES BY GEO. CUNNINGHAM ✦ SETTINGS BY IRES ROBINSON

HALF PRICE MATS. WED. & SAT.

WEST COAST TALKIE THEATRES

RITZ "JAZZ HEAVEN" Sally O'Neil J. MACK BROWN

FIGUEROA MARY NOLAN "Shanghai Lady"

UPTOWN HAROLD LLOYD "Welcome Danger" Mat. Daily

WESTLAKE HAROLD LLOYD "Welcome Danger"

EGYPTIAN GLORIA SWANSON "The Trespasser" FAN "Idol"

FILMARTE A Powerful Pulsating Passion-Drenched Swedish Drama Triumph "THE STROKE OF MIDNIGHT" Victor Seastrom—Star and Director!

Revival! LILLIAN GISH "Dorian Tha Round-Up"

BULLOCK'S WILSHIRE

FUR COATS
half price

—the coats listed below and a few others—all individual models at deep reductions:

—Russian caracul and black kid caracul originally $495—reduced to $247.50

—mauve kid caracul and lapin coats, originally $250—now reduced to $125

—natural summer ermine, originally $1250—now $625

—natural gray kid and tan American broadtail from $395 to $197.50

—and a few lovely Russian ermine wraps, half price

For Atelier—Second Floor

STARTLING!
Nothing Like It Ever Before
"The Rogue Song"
World Premiere
Friday Evening
Grauman's Chinese Theater

LOST ARTICLES
—are recovered through the "Lost and Found" columns of the LOS ANGELES TIMES.

AGRICULTURE'S TIDE AT FLOOD

California Farms Return to Peak Production

Valuation of 1929 Crops Up to $553,249,000

Tonnage Smaller But Prices Higher Than Before

BY DR. GEORGE P. CLEMENTS
Manager Agricultural Department Los Angeles Chamber of Commerce

After a decade of fluctuating agricultural income, California last year approached the high standard established during the World War with a total farm return of $553,249,000, according to preliminary figures just released by the Federal-State Co-operative Crop Reporting Service, Sacramento. This total, which includes the value of all important crops, is the highest income received by California farmers since 1919 and exceeds the 1928 total by more than $43,000,000.

An analysis of the 1929 crop record in California brings to light some interesting trends in the agricultural progress of the Golden State.

FRUIT SHORT, PRICE HIGH

It was found that fruit crops, with the exception of citrus, were far below normal in yield, due to heavy frosts early in the spring, but in spite of the short crop the income for this class of crops was the highest on record, $261,454,000. Citrus income dropped somewhat from the past four-year level but deciduous fruits and grapes were higher, both in unit value and total income. Walnuts brought $12,480,000, exceeding the 1928 income by $2,000,000.

The return for field crops was the highest since 1920, totaling $201,268,000. Crops in this classification are increasing in importance, particularly cotton, which assumed fifth place in value in the California crop scheme with a return of $20,540,000 for lint and $2,986,000 for seed. Tame hay, which includes alfalfa and grain straw, brought the greatest income of any crop in California last year. The crop was valued at $84,919,000, which exceeded the return for oranges by $5,000,000. Bean prices were very satisfactory and the crop brought more than $25,000,000 to the State.

TRUCK BREAKS RECORD

Truck crops also broke all income records in 1929, returning growers $80,499,000, as compared with $74,858,000 in 1928. Crops in this classification have shown a surprising gain during the past decade, in fact, it is the only group which has shown a consistent yearly increase in both total and unit income. In 1919 vegetables produced in California were valued at $33,411,000. Last year lettuce was the fourth crop in value in California with a farm value of $22,990,000. Cantaloupes returned $13,242,000.

The ten leading crops in farm value in California last year were: Tame hay, $84,919,000; oranges, $79,345,000; beans, $25,121,000; lettuce, $22,990,000; cotton, $20,858,000; raisins and raisin grapes, $20,790,000; barley, $20,554,000; lemons $20,540,000; prunes, $19,776,000, and peaches, $18,283,000.

MILLION-DOLLAR CROP

Emphasizing the wide diversity in agricultural production in California and its effect on the stability of farm enterprise, the report shows that forty-five crops brought above $1,000,000 each to the State last year; that twenty-two crops were valued at more than $5,000,000 each; twelve commodities returned $10,000,000, and eight $20,000,000 each. This income was spread over the entire twelve months of the year, resulting in a sustained buying power in the agricultural areas.

The deciduous fruit and grape industries, which have been having some distribution difficulties during the past years, gained strength during 1929. Federal Farm Board aid to the raisin industry was no doubt a stabilizing influence in the grape industry. Yields of grapes were far below normal last year and the average price for all grapes was $26.52, as compared with $14 in 1928.

FROST CUTS VOLUME

Peach and pear growers received 50 per cent more for their crops last year than they did in 1928. This income, however, did not spread to all growers; some districts did not have crops in 1929 due to frost. California harvested the smallest crop of prunes since 1920 but the tonnage price was practically double that of 1928. Apricots were the only fruit in larger production than the previous year but, due to scarcity of other fruits, the price also was higher than that of 1928. All dried and canned fruit lines sold well, and it is expected that stocks will be cleaned up before the next crop.

Worth-while gains were made in total agriculture income last year, but it most be remembered that the higher unit return received for most crops last year was largely due to a smaller volume of production. This fact seems to indicate that the greatly increased production since 1920, particularly of deciduous fruits and grapes, has not been a real asset to agriculture, but has caused price depression because demand has not kept pace with production.

PRODUCTION DOUBLES

In 1919 California had 938,400 acres in bearing fruits and grapes which produced 2,651,050 tons valued at $241,628,000. Last year there were 1,709,000 acres in production and the tonnage produced totaled around 4,000,000, valued at $261,454,000. So in spite of the fact that both acreage and production has virtually doubled in the past decade total income has not shown a proportionate increase.

Last year Jack Frost stepped in to adjust production to demand, resulting in higher price levels on most fruits and bringing home the fact that the difficulties experienced during the past few years by fruit and grape growers is due only to the large volume of production.

The situation in the deciduous fruit and grape industries showed decided improvement during the past season, however, and with increasing efficiency in merchandising these industries are on the road to complete stabilization.

FIRE ZONE CHANGE ADOPTED

An ordinance placing property in Eighth street from Figueroa street to Western avenue in Fire District No. 3 has been adopted by the City Council.

SPORTSWOMAN TO PRESIDE AT DINNER

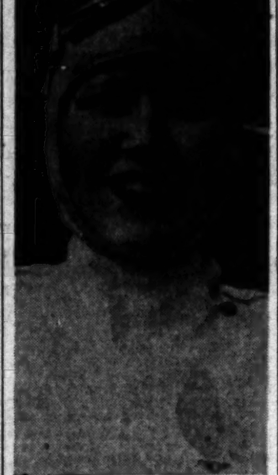

Marjorie Crawford

Famous aviators may be guests of honor at the second annual banquet and dance of the National Aeronautical League the 25th inst. at the Palomar Tennis Club, with Miss Marjorie Crawford, sportswoman, hostess. The National Cartoonists' Club will be represented. There also may be in attendance several motion-picture stars.

Capt. Robert Nolan, commander of a fleet of planes maintained by the league, will take off tomorrow morning with a squadron of three planes on a tour of Southern California in the interest of the forthcoming banquet.

Hal Forrest, aviator and comic strip artist, who is president of the national group, has arranged a program for the evening.

MORE DATA SOUGHT ON DEPOT PLAN

Proposed Bus Terminal Slated for Further Study by Utilities Board

Further details of a proposed plan to use the old police and fire station in Hollywood as a bus terminal for all lines in that section is sought by the Board of Public Utilities and Transportation, which has approved a preliminary report made by the motor vehicle inspection division.

The plan was presented to the board by J. Peters, operator of the bus terminal on Hollywood Boulevard, between Las Palmas and Highland avenues, where the service is being discontinued by Peters because of complaints by residents in the vicinity and because the variety of busses in Hollywood makes it impossible to operate some of the equipment through the terminal.

Peters's proposal embraces a much larger program than the one he is discontinuing. He seeks approval of a venture by which the traveling public would have the benefit of a central exchange from any one point to any and all other lines, in addition to providing a loading depot where local and cross-country bus passengers could change cars.

His argument is that by placing such an exchange on private property it would relieve much of the congestion on busy corners, now a cause for complaint. He has taken the matter up with several of the principal stage lines and reports most of them favorable to the plan. He also asks for permission allowing the Original Stage Line to use the proposed depot, on which he has obtained options for a fifteen-year lease, as a starter.

The report by the motor vehicle division states that while the police division is moving out of its half of the structure into new quarters, the fire department will use its half until its new station is completed, which will be several months hence. It is contended that extensive alterations will have to be made to the structure, although it has been found that the building and location is suited generally for the project advanced by Peters.

Couple Given Year on Small Theft Charges

Three years in jail, of which two years were suspended, was the sentence imposed on Arthur Mankins, engineer for a downtown department-store, and Opal Long, his sweetheart, following their plea of guilty to six counts of petty theft each before Municipal Judge Bullock.

Police reported that Mankins and Mrs. Long had formed a ring among employees of the store's distributing department which had stolen more than $2000 worth of goods during the short time it was operating before store officials discovered it. Goods stolen were disposed of in eastern cities, according to the report.

MASONIC CLUB WILL SEE MISSION PLAY

Through the courtesy of John Steven McGroarty, who has extended an invitation to its members their wives and friends, The Times Masonic Club will hold a theater party at the Mission Playhouse in San Gabriel next Saturday night, to see the Mission Play. It will be preceded by a reception on the stage when the cast will be assembled and introduced by Mr. McGroarty to the visitors.

He will make a brief address of welcome to the Masonic visitors, to be followed by a brief response by President James McBride of the club.

HORNSBY'S CASE NOW NEAR JURY

Trial May be Concluded Wednesday in Case of Man Accused of Gunplay

Trial of Mose W. Hornsby, real-estate operator, is scheduled to reach the halfway mark today in Superior Judge Fricke's court, where Hornsby is being prosecuted on three counts of assault with a deadly weapon with intent to commit murder.

The charges were preferred following Hornsby's asserted gunplay October 20, 1929, in the apartment of his estranged wife, Denise, at 5523 Lexington avenue.

The State asserts Hornsby went to his wife's residence to effect a reconciliation, and, failing in this, ran amuck with a pistol, wounding his 19-year-old stepson Jean, and Henry Dickson, a neighbor who responded to Mrs. Hornsby's calls for aid. Hornsby also is said to have fired on Mrs. Nora Dickson, mother of Henry Dickson.

The three principal witnesses for the State already have told their versions of the shooting escapade to the jury and it was reported Friday Dep. Dist.-Atty. Menzies will rest his case today. Whether the State again will attempt to examine Mrs. Hornsby is a question that has not been decided. When first called to the stand last week, the defense blocked Mrs. Hornsby's testimony on the ground she is the wife of the defendant and therefore cannot testify against him.

Hornsby, according to documents found in his possession at the time of his arrest, met his wife in France during the World War. Among the documents was one purporting to be his last will and testament, in which he cut off his wife and stepson with bequests of $1 each, leaving the balance of his estate to his relatives.

It is expected the case will go to the jury about Wednesday.

Salary Boost Authorized for Club Manager

The salary of $150 a month received by Hubert Whitehead, manager of the Men's Club at 221 South Main street, has been increased to $200 monthly, effective next Thursday, on recommendation of Supt Hjelte to the Playground and Recreation Commission. Whitehead formerly was recreation director for the Department of Water and Power.

The commission discontinued the positions of bath attendant and swimming-pool cashier and created that of swimming-pool matron to take charge of girls' and women's dressing-rooms at the municipal pools at a salary of 50 cents an hour. Civil-service tests are to be held for the position. The matron of each pool will be in charge of service counters, record towels and bathing suits and act as cashier when required.

The commission created the position of permanent beach guard with intermittent employment as required, at 67½ cents an hour, instead of employing assistant directors for such work. The plan is to build up a list of guards for busy days at the beach.

The sum of $8336 has been appropriated by the commission for 250 dozen swimming suits and 500 dozen towels for the Venice bathhouse.

Horowitz Rites Will be Today

Funeral services will be conducted at Glasband & Groman mortuary, 901 West Washington street, at 1 p.m. today for Samuel Horowitz, attorney, who died unexpectedly Saturday at his home, 2001 Browning Boulevard, after an illness of two months. He was 33 years of age. Rabbi Edelson of Rodef Sholen Congregation will officiate at the ceremonies which will be under auspices of Ionic Lodge, No. 520, F. & A. M., of which Horowitz was a member. While on his deathbed he was installed as master of Ionic Lodge. Interment will be in Beth Israel Cemetery.

CROOMS TO PLEAD TODAY

Accused of forgery of a government compensation check, Willie P. Crooms, indicted on Friday by the Federal grand jury, will be arraigned today before United States District Judge James. He also will be allowed to enter his plea. The check was for a small amount.

BULLOCK'S WILSHIRE

COSTUME SU

REDUCED

—a small and exquisite g... "couturier" suits, fur-t... and fashioned for all-year ... ance, surprisingly reduc...

$95 and $145

—suits such as the smart ... chooses for those ... country occasions, "not ... formal," but exacting ...

AS IMPORTAN...

—as the beauty and qu... the savings—appreciated ... those who know most about ...

Second Floor
Wilshire Boulevard at Westmore...

SIM CRABILL Says:

"Have you accurately appraised the value of more and better Direct Advertising as a means to more and better business in 1930? Get the views of our Service Staff."

D. A. COLEMAN & COMPANY, dealers in stocks and bonds, 115 West Seventh Street, publish this handy pocket-size Investment Record and Guide for their customers. It lists some six hundred sixty stocks active on the New York, San Francisco and Los Angeles Stock and Curb Exchanges, including a number of prominent Over-the-Counter stocks, together with dividends, par values, 1928 and 1929 earnings, number of shares issued, and other pertinent facts or opinions. In addition, there are pages properly ruled for the recording of transactions.

So that it may be revised from time to time, the *Investment Record and Guide* is loose-leaf, with a flexible leather cover. In connection with the complete reports, ... recommendations on any ... bond in any market which ... nished gratis by the Statistical ... partment of D. A. Coleman & Co... pany, it is an excellent ... goodwill.

The right press for the work, skilled compositors and ... experienced executives ... the desire all along the line ... the greatest possible value ... lar . . . all these units ... to the advantage of every ... Mirror Printing & Binding ... customer. Furthermore, you ... pend upon us for the prompt ... your advertising printing ... in for a talk. It will ... ligation on your part.

TIMES-MIRROR PRINTING & BINDING HOUSE
118 South BROADWAY Trinity 6000

Timely Tips to Buyers of Real Estate
No matter what kind of property you're thinking of buying, it will pay you to look through TIMES WANT ADS

28 cake recipes say—add the flour . . .

A Little at a time

And Hills Bros. roast their coffee by a continuous process — a few pounds at a time. What a difference it makes in flavor! No bulk-roasted coffee tastes like it.

Fresh from the original vacuum pack. Easily opened with the key.

HILLS BROS COFFEE

© 1930

Of Interest to Women

Health and Diet

ADVICE

by DR. FRANK McCOY

Author of "The Fast Way to Health"

PALENESS MAY NOT MEAN ANEMIA

There once was a time when any young girl who was both thin and pale was certain that she had anemia. But now we know that not all thin people are anemic and not all pale people are suffering from this disease. The day of taking pink pills for pale people is over. As a matter of fact, the type of anemia which used to be frequently found among young girls, called "green sickness," has nearly disappeared in America. Curiously enough, the best cure for green sickness is to eat plenty of green vegetables.

It is impossible to determine whether anemia is present or not by merely looking at the patient. The only way to tell is to examine some of the blood under a microscope. When blood is healthy it has over 5,000,000 red blood cells and about 7500 white blood cells per cubic millimeter, and the blood should have a definite amount of redness caused by the hemoglobin in the red blood corpuscles. The redness of the hemoglobin is caused by iron pigments. You can realize how important this hemoglobin is to the health when you understand that it carries the oxygen from the lungs to all parts of the body. When the percentage of hemoglobin falls below 90 the body cannot obtain enough oxygen.

A lot of people think that since hemoglobin is made from an iron compound, all that is necessary to increase the amount of hemoglobin is to eat more iron. As a matter of fact, foods which contain iron are very numerous and most of them are common foods found in an ordinary diet. In those who do not have enough hemoglobin it seems that something has happened to the body's ability to use the iron that is present in the food. Only about .002 of an ounce of iron is required by the body daily, and as iron is abundant in lettuce, spinach, orange juice, milk, bran flakes, eggs, dried apricots, prunes, beef, almonds, figs, dates, raisins and nearly all fruits and vegetables, you will see that the average diet contains a sufficient amount of this vauable mineral.

The body's ability to assimilate the iron in food can be greatly increased by a fruit fast accompanied by such health-building measures as fresh air, sun baths and exercise. If one follows this method a great improvement in both the number of red blood cells and the color of hemoglobin can be noticed. In fact, the various forms of anemia, including pernicious and secondary, usually yield in a spectacular manner to a simple common-sense form of treatment. Sometimes the rate of recovery is almost unbelievable. For example, with an orange juice fast it is often possible to see an immediate improvement in the red blood cells. It seems that the toxins which were responsible for the anemic condition are absorbed and eliminated, and as the blood becomes cleaner and healthier it is able to increase both in the number of red blood cells and the percentage of color. I have yet to see a case where this improvement did not take place.

In cases of secondary anemia, where there is a larger number of white blood cells than there should be, these are usually reduced to normal during the fast, and at the same time the red blood cells are increasing, thus bringing about a normal balance.

(Continued Tomorrow)

Fashion Decrees

New Models of Felt—Top, By Maria Guy; Center, Alphonsine; Lower Left, Reboux.

Joan

Chef Wyman's Recipes

Every Tuesday and Friday at 2 o'clock Mrs. A. L. Wyman will conduct a free class and demonstration of good cookery in the lecture room of the Southwest Building, 130 South Broadway.

BANANA FRITTERS

Place in a measuring cup, one tablespoonful of oil, and fill the cup with lukewarm water, pour this into a bowl, add the well-beaten yolk of one egg and beat in enough sifted flour, that has been sifted with half a teaspoonful of baking powder to make a soft smooth batter, add a few grains of salt, and add the stiffly beaten whites of the egg, peel six firm, ripe bananas, split in halves, and cut the halves in two, place in a bowl, and cover with two tablespoonfuls of sugar, and four tablespoonfuls of orange juice, let them stand one hour, drain, dip in the batter, and fry a nice brown, in deep hot shortening. Drain and sprinkle with powdered sugar.

SHRIMP AND POTATO SALAD

Take one cupful of shrimps, place them in a bowl of cold water, and allow them to stand for half an hour. Drain and break them in small pieces, add to the shrimp two cupfuls of cold boiled potatoes, cut in dice, three tablespoonfuls of capers, one small onion finely chopped, one finely chopped hard boiled egg, mix all together, make a dressing by beating into one cupful of cream, one-fourth of a teaspoonful of salt, one teaspoonful of sugar, one teaspoonful of paprika, and three tablespoonfuls of Tarragon vinegar, serve on lettuce leaves. Garnish with ripe olives and radishes.

APPLE AMBER

To one pound of peeled and chopped apples, add one-third of a cupful of finely ground suet, one-fourth of a cupful of sugar, one-half a cupful of flour, and one cupful of bread crumbs, mix well, and add a teaspoonful of grated nutmeg, one teaspoonful of grated lemon rind, one-fourth of a cupful of lemon juice, and three well-beaten eggs, beat well, pour the mixture in a well-buttered mold, set on a rack in a pan of hot water, and boil for one and one-half hours. Serve hot with a lemon butter sauce.

OYSTER COCKTAIL

Remove the stem ends, seeds, and veins from the required number of bell peppers, cover with cold water, and let stand overnight in a cold place, drain and wipe dry, for six cocktails, mix two cupfuls of tomato ketchup with half a teaspoonful of salt, half a teaspoonful of paprika, two teaspoonfuls of Worcestershire sauce, a few drops of tobasco sauce, and two tablespoonfuls of Tarragon vinegar, fill the green pepper cups two-thirds full of well-drained California oysters, fill with the sauce, garnish with a slice of lemon, dusted with paprika, and serve at once on small plates covered with a cup of crisp lettuce.

Household Suggestions

Silks and Satins

Silken garments should be squeezed in the hands to remove dirt, using pure white soapsuds and lukewarm water. Never wash them on the board if you want them to last. They demand care in laundering.

Good for a Week

A sponge soaked in water and placed on the pot of the house plant will keep it fresh for a week while the owner is away from home. The plant will absorb all moisture necessary to keep it in good condition.

A Little Lavender

A few drops of oil of lavender in the bookcase will help greatly toward keeping the books free from mold. Leather bindings that have become moldy should be rubbed with a soft cloth dampened with ammonia and then wiped dry with a cloth or chamois.

Patch Upon Patch

If you will fasten a large safety pin on the outside of the patch bag and attach a small sample of everything that goes into the bag upon it, you will save yourself lots of time and exasperation in frantic searching. There seems to be nothing more loath to give up its contents than a patch bag.

Modes of the Moment

by Honore Booth

FASHION EXPERT OF HARPER'S BAZAAR

NEW YORK, Jan. 12. (Exclusive) As a utilitarian covering and warmth-providing garment, the evening wrap of today seldom fulfills its function. It is beautiful, fur-trimmed, decorative and brief.

There are, of course, occasional long wraps, but they may be said to be the exception that proves the rule. They are not the long wraps of yesteryear. Their cutting suggests the line of the gown they will be worn with, often trailing in the back or on the sides.

No Longer Independent

An interesting change is that the evening wrap has lost its independence. It may only match the slippers worn far below its short little hem, but it must relate to some part or all of the costume.

If it is not the same color as the dress beneath it, it should contrast to form a recognized color scheme of the season. This is a subtle ensemble idea. For example, a scarlet gown with an ermine wrap, a white gown with a scarlet wrap (white fox trimmed,) a wrap to match the flowers appliqued on the long skirt of an evening gown.

At the Play

A practical hint given me by one who knows about these things, is that nothing is quite so good for the theater in the evening as a cape. While other women are dragging themselves out of intricate sleeves and struggling like snared birds, you, in your cape, simply slip your arms free and are ahead of the whole game.

And nothing is smarter than a brief cape, say in velveteen, for warmer weather. It may be circular and very short, just to the waist, in fact, hip, or two thirds length.

White Fur in the Ascendency

White fur collars are like so many narcissi in spring. They are thick where smart clothes are to be seen. At the opening night of the opera there were rows of them over the back of seats, and they show no sign of diminishing. The fur, often fox, is set on the neck of the wrap to form a frame for the wearer's face.

Train Idea in Wraps

Whatever the length of the evening wrap, it is more likely than not to have a line which dips low in the back. A few have long points on the sides and some have hanging separate panels, making a compromise between the long and short wrap.

Lame, Velvet and Velveteen

Lames manage to be lovelier than ever before, and they are extremely smart for the very formal occasion. Velvets and velveteens are important, the latter especially so for southern wear.

When the Sandman Comes

A Bedtime Story

by THORNTON W. BURGESS

THE BROKEN LIMB

'Tis the ones who succeed, and they only, who say
You will find with a will there is always a way.
—Old Mother Nature.

There is very little that Chatterer the Red Squirrel misses. Those bright eyes of his take note of everything. I know of no sharper eyes, unless possibly the eyes of Sammy Jay are sharper. So you may be sure that Chatterer notices every little thing. It happened that there had been a severe windstorm. All through the Green Forest twigs and small branches had been broken from the trees. The same thing had happened to some of the trees around Farmer Brown's house. You see, at the time of the wind there had been ice on the trees and this had made the twigs and limbs very brittle.

Now, over near the corn-crib was a maple tree. Some of the branches spread partly over the roof of the corn-crib, but they were high above it. During this windstorm one of these branches broke. It didn't break off clean. The bark and some long fibers held it from breaking off wholly. Thus it hung down and the tip of it as it hung this way was just a few feet above the roof of the corn-crib.

Chatterer had gone over early one morning to see if he could find any grains of corn around the corn-crib. Sometimes Farmer Brown's Boy would spill a few grains. Chatterer never failed to look up to see if by any chance that clothes-line had been put back from the top of the clothes-post to a corner of the corn-crib. Always he had a feeling of disappointment when he discovered that it hadn't been. Sometimes he would even climb up to the top of the clothes-post. On this particular morning Chatterer found no corn. He was just about to go back home when he discovered Black Pussy the Cat, and at the same time Black Pussy discovered him. The nearest place of safety was that tree with the broken limb. Chatterer scampered up this and from a comfortable seat in a crotch high up he looked down and scolded Black Pussy. Black Pussy didn't climb the tree. She knew from bitter experience that she couldn't get around in a tree as Chatterer could, so it would be useless to climb after him. Having nothing else to do, however, she sat down at the foot of the tree and glared up at Chatterer. She would keep him up there for a while, anyway.

After a while Chatterer grew tired of scolding Black Pussy.

After a while Chatterer grew tired of scolding Black Pussy. It is not Chatterer's nature to sit still very long at a time. He began to explore the tree. He climbed all over it. He went 'way up to the top. He went 'way out on the twigs of some of the big branches. He even sampled a winter bud or two. So it was that presently he discovered that broken limb. He didn't pay much attention to it at first. It didn't interest him particularly. And then he just happened to notice that that limb hung down over the corn-crib.

For a few moments Chatterer sat very still. There was an intent look in his bright eyes. Once or twice he scratched his nose thoughtfully. Now and then he jerked his tail slightly. All the time he was studying that broken branch. Pinally he shifted his position. He went out where he could look at it from a different direction. He leaned over and looked down on the roof of the corn-crib. He went back and examined the place where the broken limb was still attached to the tree. His eyes snapped with satisfaction when he saw that it would take considerable to break that limb wholly off. His weight on it wouldn't amount to anything. Carefully he crept down until he was 'way to the tip of that branch. Then he looked down on the roof of the corn-crib.

"I can do it," said Chatterer triumphantly. "I can do it."

Your Baby and Mine

By MYRTLE MEYER ELDRED

Mrs. Eldred will be glad to answer all questions pertaining to babies and children. A stamped and self-addressed envelope, forwarded to this office will bring a personal reply.

This department offers leaflets on weaning and feeding the child from 6 weeks to 6 years, prenatal care and diet for the nursing mother, constipation, eczema, outfits for the new baby, sleeping, walking, teething, thumb sucking, ammoniacal urine, bed wetting, training in cleanly habits, periods of nursing, cod liver oil, orange juice, hives, worms, vomiting, refractory children, prune juice, lime water, rupture, styes and boils and cradle cap. Before asking a personal question about one of these subjects, it is better to send a self-addressed stamped envelope for the leaflet you need. If your particular problem is not covered in the above list, Mrs. Eldred will be glad to give you a personal reply.

GIVE ACTIVE CHILD AS MUCH FREEDOM AS POSSIBLE

Sometimes with all the right ideas on the subject of child care and discipline, and the best intentions in the world of keeping her temper and teaching the child to live in this world that is so fascinating to him, the mother bumps up against the snag of how she can live in comfort with an active, curious and, to her, mischievous child. The child who is "into everything" tests the patience of a saint and few of us belong in that category.

Mrs. S. P. has a solution which is helpful and usable. She says: "May I tell you how I have solved the problem of an extremely active two-year-old? I had a sand box with a four-foot chicken-wire inclosure, but that failed to hold her. She climbed out of it easily. That complicated my problem as it compelled me to keep her in the house much more than she should have been.

"I have only four rooms and with grandmother in one bedroom I had no place but the living-room for baby to play in. There were entirely too many things for her to get into, even though I had cleared away as many as possible. It was nothing unusual for me to find her on top of the mantle. I tried to keep chairs away but unfortunately they were movable, so that didn't help much.

"I was becoming naggy and nervous. A steady diet of youngster up on the mantel, into the bookcase or upon the radio was proving upsetting. Here is my remedy:

Unrestricted Freedom Proves Happy Solution

"I went into the bedroom and stripped the dresser (using one drawer for my toilet articles,) and I moved out everything destructible. There are a bed, dresser and crib left. I moved in all her toys and there she is turned loose. The mirror is usually a mass of fingerprints and toys are all over the floor, but we are all happier. My bedroom set is a painted one. Now I realize how fortunate that it wasn't the walnut or mahogany one I so desired. When baby is older this can be repainted and be none the worse."

Those mothers who have written me bemoaning the fact that baby uses the davenport as a race course, likes to sit on top of the gas stove and use all the furniture as ladders, might borrow this solution. Also it is well to provide the child of this age with things upon which to climb and hang so that the furniture may be spared. There are ladders similar to those used in nursery schools, or doorway "gyms" which can be used even in small homes. It is hard for anxious young housewives to view calmly the devastation of which active children are capable. Footprints on delicately colored coverings and saggy springs on stuffed furniture are hard to bear, but we replace furniture about every ten years with good care, and should view with a philosophic eye the ordinary usage to which children put furniture. After all, furniture should never be valued above the children.

Rum Repeater Gets Long Term

One of the heaviest jail sentences recently imposed on liquor charges was meted out by Municipal Judge Curtis to Frank Lopez, alias Jose Martinez, when he pleaded guilty to selling a pint of liquor to a police operative for $1 and also confessed to the ownership of twenty pints of moonshine found by Police Officers Frey and Hamrick concealed behind a loose board in the bathroom wall at 1233½ Kearney street.

Following his plea of guilty to sale and possession of the liquor, Detective Lieutenant Caldwell reported that Lopez had three prior convictions for selling liquor and four priors for possession. Judge Curtis imposed a fine of $2000 and a fifteen months' jail sentence.

Two to Speak at Luncheon

The Advertising Club will have a double-header tomorrow noon during the luncheon meeting in the Biltmore. The first speaker will take "The Biggest Factor in Industrial Relations in 1930" as his subject. He is Edwin D. White of the Equitable Assurance Society of the United States.

The second speaker will be Dr. Franklin Martin of Chicago, director-general of the American College of Surgeons, in a brief address on "Industrial Profits Through Hospitalization."

Alvin Kingsbacher, vice-chairman of the club's program committee, will preside.

CALIFORNIA-OREGON

Golf Tournament and Team Matches

(Pebble Beach—January 18-19)

PLAN NOW TO GALLERY this brilliant event . . . spend the week-end at Pebble Beach or Del Monte. Here, on the delightful Monterey Peninsula, you'll find golf, polo, trapshooting, tennis, swimming and all outdoor sports at their best.

Send today for 1930 Del Monte Sports Calendar.

* * * *

Fly to Del Monte. Daily T. A. T.-Maddux tri-motored Air Service between Los Angeles and San Francisco

Special Del Monte Car daily on Sunset Limited

125 miles south of San Francisco; 350 miles north of Los Angeles

* * *

Hotel Del Monte

S. F. B. Morse, President — Del Monte, Calif. — Carl S. Stanley, Manager

Dm. Morse Properties Co. also operates Del Monte Lodge, Pebble Beach; San Clemente Ranch, Carmel Valley

Suit Over Franchise Continues

Gas Company Will Offer More Letters in Defense Against City's Charges

More letters and correspondence will be introduced today by the Los Angeles Gas and Electric Corporation when the trial of the city's injunction suit against the company is resumed before Judge Collier to prove there were working agreements between the corporation and the city since the former's franchise expired in 1916. The city is seeking to enjoin the company from furnishing power, other than light, to Los Angeles consumers, on the theory the company's franchise expired and was never renewed.

The light company in its defense of the action asserts that ever since the franchise expired the company has gone ahead making improvements costing millions of dollars; that power was furnished to various city departments and that the company went ahead operating with the city's full knowledge that its franchise had expired. They hold that as a result of this the city is now estopped from bringing any court action.

The suit has been divided into two phases for trial. One of them is the injunction phase and the other is for damages, that is a request for money for rental for use of the city's streets for power equipment. Should the injunction be granted the city would ask that the company be compelled to pay 2 per cent of its gross earnings for a period of four years. It is only the injunction feature of the action that is on trial now.

Quarantine Oversight Expensive

Fine of $150 Imposed for Failure to Heed Warning of Diphtheria Case

A quarantine sign means just what it says, Reo R. Hunsaker of 1218 Bonnie Beach street, discovered in Municipal Court. The discovery cost Hunsaker $150, imposed as a fine when he pleaded guilty to a charge of violating quarantine.

R. C. Peterson, city health inspector, reported that he observed Hunsaker twice enter and leave a house at 333 East One Hundred and Third street last Tuesday. The house was quarantined for diphtheria, Peterson declared. On the second occasion, after a chase of more than a mile along San Pedro street at a rate of sixty miles an hour, he succeeded in overhauling Hunsaker's automobile, forcing it to the curb.

Peterson placed Hunsaker under arrest, but not before the man had struck him in the eye, he told the court.

Zoologist Seeks Park Frog Eggs

Frog eggs are being sought by Bennet M. Allen, professor of zoology in the University of Southern California, he says, in a communication to the Municipal Board of Park Commissioners. Prof. Allen asks permission of the commission to collect the frog eggs from a pond in Fern Dell Park, Griffith Park, explaining that he seeks to experiment on the influence of glands upon growth.

LEGION FIESTA SLATED

A father-and-son meeting is scheduled for next Thursday by Los Angeles Post, No. 8, American Legion, at the Woodrow Wilson Hall, 1816 South Figueroa street, from 7:45 to 9:30 p.m. The meeting has been specially arranged for the benefit of boys and their fathers, mothers and friends.

to pass several weeks in the French capital, staying at the Chateau Frontenac.

Mrs. Edith Jayne was among those entertaining at the Savoy restaurant in London last week.

H. E. Albiez of Los Angeles and G. Nodge of Hollywood, are traveling in Egypt this winter. Arriving recently in Cairo, they registered at Shepherd's Hotel.

This year's drought following the hurricanes of last fall has caused serious financial troubles for sugar-plantation owners in Antigua.

Broken Home to be Mended

While Mrs. Zelda Brown is in the County Hospital, trying to cure a drug habit, her husband, Charles R. Brown, will have an opportunity to prepare for their future home, it was stated yesterday by Wallace W. Davis, their attorney, after a conference the day before with United States District Judge James.

Mrs. Brown pleaded guilty to the sale of narcotics and was sentenced to six months in jail, to be spent in the hospital. Her husband later pleaded guilty to possession of narcotics and was sentenced to fifteen months in prison, the sentence being suspended for three years. Brown was permitted to leave for the east in order to build up his financial affairs.

Pioneer Banker and Grocer of Los Angeles Dies

With the death of Edward W. Grannis, former president of the Citizens' Bank and of the Grocers' Association, Los Angeles, has lost another pioneer. Born in Gowanda, N. Y., in 1866, he came to this city in 1885, when the population was less than 30,000, and established a grocery business on West Washington street. He retired in 1913 to enter the real estate business.

Besides his widow, Mrs. Nellie I. T. Grannis, Mr. Grannis leaves two children, Edward W. Grannis, Jr., of Los Angeles, and Mrs. Virginia Morrison of Fresno.

Fraternity to Hold First of Banquet Series

Alpha Beta Phi, professional accounting fraternity at Southwestern University, will inaugurate the first of a series of business banquets tomorrow evening at Elks' Temple.

Two business leaders will speak. O. J. Pickering, asistant chief deputy of the Internal Revenue Department, will talk on the new income tax regulations, while A. B. Lerner of the State Corporation Commissioner's office will deal on the subject of accounting and its connection with the Corporation Commission.

Bernard Rose, dean of the school of commerce, and sponsor of the fraternity, will act as toastmaster.

Riley to Open Headquarters in City Today

Heralding the opening of his campaign in the Southland State Controller Ray L. Riley, Republican candidate for Governor, today will establish permanent headquarters in Los Angeles. Twelve hundred feet of floor space has been leased in the Pershing Square Building, Fifth and Hill streets, and this morning a corps of clerks will start work there.

From this office Riley's managers will direct activities of the campaign in the ten southern counties. The candidate, after an inspection of the quarters, this morning will leave for Long Beach where at noon he will address the Exchange Club.

The first woman's organization committed to the support of the controller was formed at Long Beach yesterday with Mrs. Ruby Barlow as president.

Island Party Hawaii Bound

Somewhat akin to the motorman who took a street-car ride on his day off are five women from Prince Edward Island who this week-end sailed from the local harbor for a vacation in the Hawaiian Islands.

So that they will feel at home on their holiday, the quintet made the long trip by water down the Atlantic Coast to Boston, across the country to Los Angeles and now are bound halfway across the Pacific to Hawaii where, secure again on an island, they will rest and play.

The party is composed of Mrs. L. A. Wright, Mrs. Ira J. Yeo and Misses Bertha Pennell, F. I. Horne and L. A. Horne.

TREE TEA

Orange Pekoe

FINEST QUALITY
A MOST REASONABLE PRICE

M-J-B Co.

A DIFFERENT METHOD

M·J·B Coffee is packed by 12-cylindered vacuum machines, used exclusively by M·J·B Co. These vacuumizers guarantee a constant, flavory freshness.

M·J·B

HI-TEST VACUUM COFFEE

NEWS OF SOUTHERN COUNTIES

...L AIDS ...GE SHOW

...come to Citrus ...osts Interest

...cal Effect Just ..." Manager Says

Colorful Exhibition Anticipated as Result

SAN BERNARDINO, Jan. 12.—With the citrus industry of California smiling gayly because of the recent heavy rain that covered the State, interest in the Twentieth National Orange Show, which will open here February 13, has taken a decided boom, according to Manager R. H. Mack, with exhibitors from all parts of the State making reservations for their choicest fruits, and with the sale of tickets for the show already nearing the 100,000 mark.

"The psychological effect which the rain during the past week has had on the growers of the State is simply amazing," stated Manager Mack, who further predicts that all the space in the orange show home will be sold out at least three weeks before the twentieth show opens.

The orange show officials report that the general optimism which the weather man has injected into the citrus industry during the past week promises to be no small factor in making the show this year more colorful than ever before. "It has even gone so far as to make it seem wise for us to plan for a crowd 25 per cent larger than the 278,000 locals and visitors from other States who attended the show last year," said Manager Mack. "Not only that, but it has been a factor in bringing a number of new features to the show this year."

UNIQUE FEATURE ADDED

One of the unique features that will be added to the show this year, this official states, which should spread the fame of the California orange to every State in the nation, is in connection with the prize fruit that will be entered in the world's champion orange-grower contest.

"Judging in the championship contest will be the main feature of the show on its opening day, February 13," states Manager Mack. "That night Gov. Young, who already will have officiated at the opening of the show, will present the medal to the grower who will be crowned as the world's champion orange grower for the coming year, among clicking cameras and blinding flashlights that will herald the event to the world in talking pictures and pictorial news stories.

"It is planned that every governor in the United States will receive a box of California's most golden oranges."

At the present time George C. Roeding of Lindsay holds the title of world's champion, which he took from the Etiwanda orange veteran, C. H. Price, who was crowned the world's champion orange grower in 1928.

COMPETITION TO BE LIVELY

Earnest Mueller, another Etiwanda grower, who has a wide reputation for growing excellent fruit, now holds the diamond-studded medal for the best lemons that were exhibited last year. All of these growers and scores of others are in the race again, according to the show officials, which promises to make the competition more lively in all events than ever before.

In all, there will be about three-score classes of premiums for the orange show this year, Manager Mack states, each class having three prizes to the class. A prize of $500 will be awarded for the best feature display embracing a mechanical feature. And as was the case last year, the grand sweepstakes prize for oranges will be $300 cash. From these desirable heights, the prizes will range downward to $5, with certificates and trophies in all classes in addition to the cash awards, officials announce. At least 1000 growers will enter products in the show this year, it is estimated.

Several new departments have been added to the show this year with the cooking department, which has been in demand for a long time, among the most important, according to Manager Mack.

ANOTHER PIONEER DIES

LANCASTER, Jan. 12.—Funeral services were held for John C. Gibler, 78 years of age, who died on the ranch of his son, M. D. Gibler, at Redmand. Gibler was one of the early pioneers of the Middle West. He leaves three sons and a daughter.

SCIENCE IN DETECTIVE'S ROLE AGAIN

Microscope and Enlarging Camera Implicate Truck Driver in Postoffice Theft

ORANGE, Jan. 12.—If Edward McAdoo, young local truck driver, eventually finds the theft of a registered mail sack from the Orange postoffice pinned on him, he still can console himself with the thought that it required something more than ordinary detective ability to find him out.

McAdoo, arrested by Federal postal inspectors, was beyond the reach of ordinary police methods. But the twin eyes of criminal detection, the microscope and enlarging camera, are asserted to have seen through the theft and picked out a bit of raveling on the blade of McAdoo's pocket knife.

This, the inspectors declare, matches the raveling of the Mission mail sack, which had been ripped open by a keen blade before it was found, ransacked, in a used-car lot at Orange.

So science pointed the finger of suspicion at McAdoo and he was formally charged with the crime.

Ordinary police methods, however, have helped to some extent in building a chain of asserted circumstantial evidence around McAdoo, who was an employee of the G. M. Bay Transfer Company.

In investigating the disappearance of the mail sack from a truck at the Santa Fe station here, the officers were said to have learned that McAdoo had driven a truck to his home on the night of the theft, contrary to usual custom.

McAdoo explained that he had carried groceries home in his truck, but when officers questioned his wife they were told, they say, that she had brought home the groceries herself and McAdoo had, so far as she knew, brought nothing, according to officers.

May Have to Buy Roadway Rights to Tujunga Dam

NORTH HOLLYWOOD, Jan. 12. The county may be asked to buy a route to the Big Tujunga Dam site. Following a conference between a San Fernando Valley-wide committee and Supervisor Wright, it is understood now that the needed right of way to the site will be either leased for $15,000 or purchased. Definite action will be taken when the Board of Supervisors meets early this week.

Dr. Homer Hanson, who is the owner of the tract in the bottom of the canyon just below the dam, has already offered use of the land at a stated stipulation.

The right of way is needed to maintain a road to carry materials to the site when work on the huge dam begins.

Ventura Given Forest Receipts

VENTURA, Jan. 12.—A check for $1248.29, Ventura county's share of the $356,981.10 granted to California by the United States Forestry Department has been received by Harry Van De Linder, County Treasurer.

The sum granted to the State represents 25 per cent of the United States government's receipts from Federal forest lands in California during the year ending June 30, 1929.

The receipts represent money paid the government for timber and grazing fees.

RAINS CAUSE LAYING OFF OF FIRE RANGERS

NEWHALL, Jan. 12.—All the outside force of the Forestry Department has been laid off following the good soaking of the brushland by rain. Dispatcher Kennedy and Deputy Warden Daries will remain in charge and there will probably be a driver for the fire truck. All the National Forest guards have been laid off including the lookout on Oat Mountain, who during the recent dry period had his hands full in holding down his job. Ranger Ellis E. T. McClure and George Armstrong make up the winter force in charge of Angeles Forest.

FIRST WOMAN PUT ON CHAMBER BOARD

Mrs. Walter F. Malone

MONTEBELLO, January 12.—Mrs. Walter F. Malone is the first woman to be elected to the directorate of the local Chamber of Commerce and at the organization meeting was voted first vice-president.

Until two years ago women were not allowed memberships in the organization. At that time the business and professional women of the city petitioned the officers of the chamber to have the rules amended. After careful study of the constitution and by-laws it was found that only an unwritten law excluded women. So, since that time, many business and professional members of the sex have become affiliated with the chamber.

Before election a very active campaign was launched to put Mrs. Malone on the directorate, sponsored by the retiring president, W. F. Johnson. When questioned about the matter he said he felt that the women are entitled to at least one representative. Mrs. Malone is considered well qualified to serve the chamber as first vice-president as she has always been an active worker in civic affairs and at present is president of the Montebello Woman's Club.

Other officers elected are: N. C. Banks, president; I. W. Whaley, second vice-president; H. P. Moritz, treasurer, and Zola V. Cotton, secretary. The new officers will be inaugurated formally into office at the chamber's annual banquet Monday evening, when the gavel is turned over by F. W. Johnson, retiring president.

Alta Loma Club Elects Officers

ALTA LOMA, Jan. 12.—Alta Loma Community Club will have as its president for the new year Francis S. Wagner, who was elected at the annual dinner meeting at the club rooms in Lomita Drive. He will succeed E. M. Barkow. Other officers are Lester Bennett, vice-president, and Herbert T. Blake, secretary-treasurer.

The Community Club started five years ago as a volunteer fire department organization, but expanded to take in others of the community, and now has a membership of fifty-eight. Vincent Roth, County Auditor, addressed the group.

EDISON ANNOUNCES NEW VALLEY PLANS

NORTH HOLLYWOOD, Jan. 12. The Southern California Edison Company expects to spend $184,600 in the San Fernando Valley area in 1930, it is announced here today by Ray Whitson, district manager. In addition to this total, the pay roll of the company will be about $96,000 for the year, Whitson says. Most of the improvements will be in the extension of cables, the placing of new cables, and a general development of lines, to keep up with the gradual increase of homes in the valley section.

POLICE ASKED TO LOAN STILL

Phone Request Causes Chief to Plan Arrest, But It Was for a Play

UPLAND, Jan. 12.—"Please Mr. Chief, have you got a nice modern still I could borrow? I only want it for a week or so, and promise I will bring it back in good shape."

J. F. Sawyer, Chief of the local police department scented something new in the bootlegging industry when this request came to him via telephone. Thinking that anybody gullible enough to call up the Chief of Police to borrow a still might be gullible enough to call at the police station, Chief Sawyer invited the inquisitor to call.

It then developed that the person wanting the still only wanted to play at bootlegging. A group of footlight enthusiasts was practicing for a play in which a still was needed. So the director referred one of the players to the Chief.

BOY'S DEATH INVESTIGATED

Autopsy Ordered for Today on Body of Five-Year-Old Kenneth Rundle, Asserted Narcotics Victim

PASADENA, Jan. 12.—Information indicating that 5-year-old Kenneth Rundle may have died a victim of narcotics caused Daniel Beecher, chief of the District Attorney's trial department, to order that an autopsy be performed tomorrow morning at the C. P. Lamb Mortuary, 415 East Orange Grove avenue. Cremation services were halted yesterday, two hours before they were scheduled to have been held.

Dr. R. E. Ramsay, who attended the boy in his last illness, asserted today that pneumonia caused the child's death, and that no morphine was administered. The physician explained that the boy was subnormal and that such persons tend to have less resistance to disease. Dr. Ramsay, one of the best-known physicians in this city, declared that he had received no official explanation of the District Attorney's act in halting the cremation service, and that he knew of no unusual circumstances in the case.

Young Rundle, said to have been the son of Dr. and Mrs. Thomas Rundle of Camarillo, was attending a local school for subnormal children when taken ill. He died last Wednesday and the death certificate named pneumonia as the cause of death.

The services were halted when W. H. Holland, chief of the county probation department, reported he had received information that led him to believe the child may have been drugged.

Officials of the school branded this information as an idle rumor, and asserted the results of the autopsy tomorrow would bear out their conviction that the case did not warrant investigation.

C. P. Lamb, head of the Lamb Mortuary, said he possessed no information bearing on the case.

Asserted Pair of Bandits Both Held to Answer

HUNTINGTON PARK, Jan. 12.—Francis Fraetis, arrested on suspicion of burglary on two counts, and also two charges of robbery, and Lee Skaggs, arrested on one charge of robbery, were given preliminary hearings Saturday before Judge Edward H. Miller. Both were held to answer to Superior Court. Fraetis's aggregate bail being $10,500, and Skaggs's bail being $5000.

Both are charged with holding up Frank Hale, attendant at the J. G. Sedgwick gasoline station on New Year's Eve, obtaining $17. They were arrested a few hours later by local officers. Fraetis made two asserted written confessions, in the latter mentioning Skaggs. Skaggs also made an asserted written confession.

Fraetis is also charged with holding up Mrs. Gwendolyn Wells, in charge of the Halladay Grocery Store here on the evening of October 28, taking about $20; also of robbing the home of C. W. Losey in South Gate, December 13, taking two pillows, and the home of E. H. Blankenship, in South Gate, December 7, taking a wrist watch and an alarm clock.

Both young men had been roommates in an apartment-house in this city.

Woman Pioneer Goes to Reward

SAN BERNARDINO, Jan. 12.—Mrs. Fannie Okeson Stiles, the wife of Dr. W. H. Stiles, one of this city's pioneer residents, and herself widely known through Southern California was interred here yesterday. She had been ill for two months and died at the family home on Friday.

Born in Lexington, Ill., sixty-seven years ago, Mrs. Stiles lived there until a few years after her marriage to Dr. Stiles, who began his medical practice in that city. They moved to this city about forty-three years ago.

Mrs. Stiles was one of the charter members organizing the San Bernardino Woman's Club, and was a past president. She was active in the Presbyterian Church, of which she was a life-long member, and for fifteen years served as treasurer of the Riverside-San Bernardino Presbytery.

Besides her husband, Mrs. Stiles leaves a daughter, Miss Pauline Stiles, widely known writer, who is the authoress of "The Crooked Stick" and "Cloud by Day," who lives here, and one sister, Mrs. A. S. Esbaugh of Kankakee, Ill. A sister-in-law, Mrs. Luther Stiles of Long Beach, is at the family home now.

Funeral services for Mrs. Stiles were conducted from the residence. Rev. Otis D. Ironmonger, pastor of the First Presbyterian Church, officiated.

ALL PHONE NUMBERS IN TOWN TO CHANGE

OWENSMOUTH, Jan. 12.—The new telephone central office here has been completed on Remmet avenue, and work has been started on the installation of the dial equipment, it is stated today by C. C. Campbell, manager for the Pacific Telephone Company in San Fernando Valley. The new equipment will cost about $25,000. When all work is completed, the new exchange will represent an investment of $50,000. All the present telephone numbers in the Owensmouth section are to be changed for the new numbers of the dial system. They will appear in the new phone directory to be issued in March.

TAX EXPERT TO TALK TO WOMEN

RESEDA, Jan. 12.—The Reseda Woman's Club will hold its reciprocity day program on the 14th inst. at Alton Hall, with James W. Mussatti, editor of the Tax Digest, official paper of the California Taxpayers' Association, as principal speaker. Scores of members of San Fernando Valley women's clubs are expected to attend the meeting.

C. L. Wheatland Made Defendant in Love Action

SANTA ANA, Jan. 11.—C. L. Wheatland, former head of the Balboa Palisades Club, who later figured in extensive litigation with the club over building contracts, was named in the role of love pirate as M. G. Phipps, former Newton (Iowa) man, has filed a divorce suit in Superior Court against his wife, Katherine Phipps of Whittier, with Wheatland as asserted corespondent.

Phipps asserts his wife is living with Wheatland at 1321 California avenue, Whittier. In addition to his charge of infidelity, Phipps also complains of desertion.

Mr. and Mrs. Phipps were married at Newton in 1921 and have a son, La Verne, 8 years of age, who figures in the court proceedings as the center of a fight for custody. Phipps wants possession of the boy, who is living with Mrs. Phipps, and charges in his court complaint, that unless a temporary custody order is issued at once, there is danger that Mrs. Phipps will remove the boy beyond jurisdiction of the court.

Phipps stated that he came from Iowa to California two years ago to try to locate his wife and son and that he found them at Whittier. Mrs. Phipps left there and he did not find her again until a month ago, this time at the California-street address.

A residence at 925 French street, this city, was named in the complaint as having been occupied at one time by Mrs. Phipps and Wheatland, according to Phipps.

Attorneys Nelson and Burns represent the plaintiff.

FLOODS OF MUD IN LAGUNA CARTED OFF

LAGUNA BEACH, Jan. 12.—Merchants and employees in the downtown district on Florence avenue had a busy time cleaning away eight inches of mud from the sidewalks and streets following the rainfall of 3.30 inches during the storm of the past few days. On several of the streets from one to six inches of mud and water accumulated. The service of all available trucks in the community was needed to carry the mud from the streets. Water rushed down Temple Hills, left barren last summer by brush and grass fires. Storm drains were inadequate to carry off the surplus water. Oldtimers remarked that they had never before witnessed such a deposit of earth on their streets.

NAMED FIRE CAPTAIN

RESEDA, Jan. 12.—E. L. Parker has been appointed captain of the Reseda Fire Department, the volunteer crew of which is supervised by the Los Angeles department. Parker succeeds W. L. Fletcher, who has resigned. A chemical apparatus wagon is part of the equipment here.

TRIBUTE PAID TO MASONIC PATRIARCH

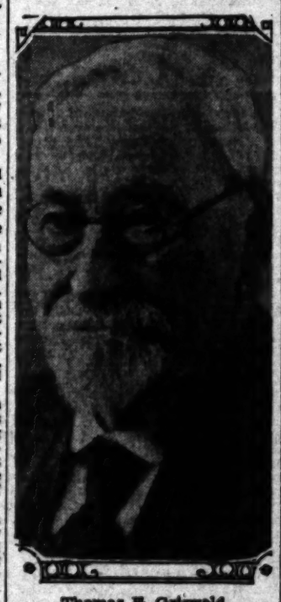

Thomas F. Griswold

COVINA, Jan. 12.—Members of the Masonic fraternity in the Upper San Gabriel Valley paid tribute last night to Thomas F. Griswold in a ceremony during which he received the fifty-year gold button conferred upon veteran members of the order by the California Grand Lodge. The emblem was presented by J. L. Matthews, Past Master of Covina lodge, assisted by Past Masters Sidney H. Ashton and Malcolm J. McCarthy.

Griswold will be 92 years of age in March and has been a Mason fifty-nine years. He was made a Mason in Necedah, Wis., in June, 1870, and nine years later moved to California. He has been Master of Covina lodge three times, and is now Treasurer, and Past Commander of Covina Commandery, Knights Templer, and Past High Priest of Azusa Chapter, R.A.M.

Other features of last night's ceremonies were installation of officers of the lodge and the local commandery. Installing officers were Past Master W. J. Evans and Dr. C. W. Searcy. Officers inducted were: Charles F. Hasheider, Master; I. Worth Everett, Senior Warden; Earl P. Davis, Junior Warden; Thomas F. Griswold, Treasurer; Malcolm J. McCarthy, Secretary; W. P. Nye, Chaplain; J. D. Reed, Marshal; Robert W. Estep, Senior Deacon; Hal Cook, Junior Deacon; Eugene S. Christensen, Senior Steward; John F. Brackett, Junior Steward, and Samuel Lucas, Tyler.

Commandery officers were installed by Rowland Hudson of Puente, inspector for this Masonic district, and George Stone of Pasadena. The new staff consists of: James A. Stewart, Commander; Thomas Compton, Generalissimo; Peyton E. Calvert, Captain-General; Elmer G. Hotchkiss, Senior Warden; Robert M. Dodsworth, Junior Warden; Thomas F. Griswold, Treasurer; William Hoogendyk, Recorder; Thomas E. Foster, Prelate; Clark P. Malcho, Standard-bearer; Orville L. Strickland, Sword-bearer; Charles A. Ryan, Warder; Joseph C. Crickmore, Sentinel; Morris M. Morgan, First Guard; A. M. Glines, Second Guard, and Sidney H. Ashton, Third Guard.

Federal Judge From Hawaiian Islands Retires

SAN DIEGO, Jan. 12.—After thirty-three years of continuous service in Hawaii, which included more than twenty years as a member of the Hawaiian judiciary, former Federal Judge John Debolt has selected this city as the place in which he will spend "the contemplative years."

At the Hotel Clark, where he is living, he said that he had retired from public life and planned to make his home here. Until late last year, when he sailed for Los Angeles, he had not left the islands since 1896.

His judicial record there started in 1902, when he was appointed as the first judge of the first Circuit Court. In 1911 he began a three-year term on the Supreme Court bench, which he left to take up private practice. Another term on Circuit Court began in 1918 and continued until 1923, when he became United States District Judge. He retired from that bench into private life in 1928.

While on the Federal bench Judge Debolt made an extensive study of citizenship laws, and is the author of "Naturalization of Aliens and Their Duties as Citizens."

Another Delay in Building of Beach Library

REDONDO BEACH, Jan. 12.—A possible new delay in the proceedings on this city's proposed $50,000 Library Building, for which bids have already been asked, has been encountered in a petition signed by 936 property owners asking a special election to redetermine the library site.

The petition, which has been certified as sufficient by City Clerk C. C. Mangold, takes exception to the plan of building the library in the City Park site selected by popular vote at the time of the bond issue three years ago.

The delay marks the second which has confronted the library board, the first being due to the annexation contest affecting the validity of the bonds.

LEUSCHEN EXPANSION ANNOUNCED

Redlands Fruit Enterprise Acquiries Packing-House at Highland

REDLANDS, Jan. 12.—Increased demand for navels under the brands of the Peppers Fruit Company has resulted in that organization expanding during the last week to include the Fred Leuschen packing-house at Highland. The new packing plant, constructed only last year and considered one of the most up-to-date in the State, has been leased to the Peppers interests and fifty-five cars of fruit have been packed already under the Peppers brands.

Leuschen is to be associated with T. H. Peppers in operating the Highland plant. J. G. Chapman, district manager for the Peppers Fruit Company in Redlands for several years, is also to have supervision. All fruit of the Leuschen interests will be packed in the Highland house and go out under the Peppers banner. Red Mule brand is the extra fancy, Sweetest-Yet the fancy and several choice varieties are under various labels.

When the Leuschen packing-house was constructed last year it was considered the best in the State for the purpose. All the latest mechanical devices for receiving and handling, stocking and packing of citrus fruits have been installed. It has a capacity of eight cars in eight hours.

The Peppers Fruit Company expects a good pack this season in the Redlands house, according to Chapman. It is packing all the fruit for the Western Fruit Growers and several other growers. The season's output from the local house will probably total between 250 and 300 cars, Chapman said. Fruit in both the local and the Highland houses is packed by the Betz Packing Company, considered generally as assurance of one of the best packs in California.

Year in Jail and $1500 Fine Given for Liquor Sale

VENTURA, Jan. 12.—Edward (Frenchy) Du Quette of this city, today has been sentenced in the Justice Court by Judge Malvern Dimmick to spend one year in the County Jail on two charges of sale of liquor, and given the choice between paying a total of $1500 in fines or serving 500 additional days in jail on three other similar counts.

Du Quette was arrested in December, last, by deputy sheriffs on charges of selling intoxicants on five different occasions to "stool pigeons."

On each of two of these charges Du Quette was given six months' jail sentences. On each of the other three, a fine of $500 or 500 days in jail was meted out to him. All five cases had been consolidated, so if Du Quette does not pay any of the $1500 fines on the last three counts, he will serve 500 days additional to the year in jail.

Du Quette had pleaded not guilty on all five counts and demanded a jury trial. He was found guilty by a jury.

Girl's Eyebrows Singed as Well as Dyed Auburn

PASADENA, Jan. 12.—Because she "just had to have" brown eyebrows and eyelashes to match her curly auburn hair, Gertrude Everett, pretty Pasadena Junior College co-ed, was a patient in the Pasadena Emergency Hospital today.

Miss Everett was satisfied with her brown eyes and Titian hair, but she didn't like the "jarring note" caused by her golden eyebrows and eyelashes, so she dyed them.

The preparation not only dyed the offending hirsute appendages, but severely burned the owner about the eyes and forehead.

She has not decided whether to try out a new kind of dye when she recovers.

REALTY BOARD ELECTS

BELL, Jan. 12.—Dean Kirk, prominent real estate dealer of this city, has been elected president of the local Realty Board for the present year. F. R. Egee has been chosen vice-president; Charles A. Fischer, secretary-treasurer, and A. L. Murphy, State director. The board directors selected are Dean Kirk, F. R. Egee, Charles Fischer, Otto C. Beck and A. B. Shaub.

REDLANDS FOR PIPE

Tri-Counties ... Believe ...

Forty Miles of ... Could be Laid ...

Fire-fighting ... Expensive ...

REDLANDS, ... men interested in the Tri-Counties ... mittee are in favor of ... to string forty miles ... through the ... river water shed to ... valuable shed ...

The proposal was ... annual meeting of ... and has been ... since. It would ... move but ... some State and ... be secured.

The value of ... ment, hose and ... been demonstrated ... fires in this section ... the big fire raged in ... and Santa Ana and ... Redlands sent its ... and thousands of ... It is said that the ... dreds of mountain ... erwise would have ...

The State and ... combined in ... engines with ... ter from running ... uncertain, however, ... lieved that water ... laid on the ... would provide ... the engines in ... would not be ... mains under the ... fact there is no ... yon, this being ... ing the summer ... hazard is so great ... not permitted ...

The matter was investigated, ... composed of ... Bernardine; J. ... lands; C. ... dino, and J. ... visor, is ... ble.

Appropriation for Park ...

HUNTINGTON ... A county appropriation ... toward reservation ... Seventeenth street ... of the county highway ... streets, has been ... G. Conrad, City ... Blodget, City ... win Rosen, City ...

A policy of co-operation ... Orange county may aid in ... when the streets ... of county roads ...

Meeting with the ... visors, the city officials ... request for this aid.

Beginning at the ... Seventeenth street will ... faced its full length ... merges with the ... Hampshire Boulevard. ... be cut from the ... space, making this ... wider on each side. ... be resurfaced in the ... way where the ... street and ... the main arterial ... tion, connecting ... Coast Highway.

The Coast ... Ocean Boulevard ... is eighty feet wide ... of two miles and ... coast overlooking ...

Flight to ... Planned

LANCASTER, Jan. ... posed airplane ... which is planned ... week between the ... port at Van Nuys ... airport is expected ... dreds of sightseers ... Chamber of Commerce ... tained the assistance ... Road Department in ... runways at the field. ... inary work has been ... While the test is on, ... be made during the ... at night. On ... will merely refuel and ... The flight will cover ... hours a day ... A two-place ... be used. Most of ... be done in Antelope ... stated, because of ... mospheric ... time.

RADIO FANS, "LISTEN IN!"

Due to Passage of Cycle of Sun Spots, Reception on Your Set Should be Better, Authority Says

PASADENA, Jan. 12.—Due to the passage of a cycle of unusually prevalent sun spots, radio reception should be greatly improved during the next five years, according to Dr. Harlan T. Stetson, director of the Perkins Observatory at Ohio Wesleyan University, who is in this city to confer with Mt. Wilson observatory astronomers. Dr. Stetson and Dr. G. W. Pickard of Boston, recently completed researches to determine the effect of sun spots upon radio reception.

"Contrary to popular impression," asserted Dr. Stetson, today, "radio reception may be as good in the summer as in the winter, the occurrence of sun spots being much more important than any seasonal effect."

Asked to explain the connection between sun spots and radio reception, the authority declared his belief that sun spots act as powerful magnetized fields which direct the electrons emitted from the sun toward the earth in greater numbers than under normal conditions.

"This increasing bombardment of the earth's atmosphere ionizes the molecules of our atmosphere and appreciably lowers the so-called Kenelley-Heaviside layer, which is recognized by engineers as a cause of turning back radio waves toward the earth."

Dr. Stetson is here to confer with Mt. Wilson and California Institute of Technology scientists on problems connected with the installation, at Perkins Observatory, of a new sixty-nine-inch telescope that will be the third largest in the world, excluding the 200-inch instrument to be located in this vicinity.

The new knowledge concerning the relation of sun spots to radio communication has been arrived at through a co-operative investigation conducted between WBBM, Chicago broadcasting station, and Boston, since 1926.

"We hope, with the aid of our new equipment," said Mr. Stetson, "to secure important new data."

"It is quite probable that the radio will become the astronomer's new instrument for solar research, and for measuring ionization of the earth's atmosphere by disturbances on the sun."

EL PASEO OPENS TUESDAY

Architectural Gem at Palm Springs Completed and Will be Scene of Art Exhibition

PALM SPRINGS, Jan. 12.—The new two-story building of shops and apartments that for the last three months has been under construction here and very fittingly named El Paseo Shops, is now completed, and will be given a formal opening on Tuesday from 2 until 10 p.m. Particular interest attaches to this venture as it is an idea born of the famous El Paseo Building at Santa Barbara, a place of such great beauty that it is brought to the attention of all visitors to that city as an example of all that is perfect in pure Spanish architecture.

Several influential local residents and business men are responsible for this beautiful group of shops surrounding a typical Spanish patio and employed as Architect Jonathan Ring, who was for years connected with Allison & Allison of Los Angeles, helping them to design many of the most famous buildings in the Southland of Spanish motif.

Situated a little beyond El Mirador Hotel and on the same side of Palm Canyon Drive, it is comparatively in the center of a district which is being very rapidly built up with homes.

The opening ceremonies will include a program of Spanish music and the public is cordially invited to view the famous collection of paintings from the Biltmore Salon in the beautiful picture gallery just off the patio. These have been secured through the efforts of Marius De Brabant, a local resident and well-known patron of art, who secured the prize picture from the Biltmore's last exhibition. This particular canvas is by Jack Wilkinson Smith and will be shown.

Among the exhibitions are numbered many of California's foremost painters. This exhibition will be on display for several weeks of this season and the galleries will be open daily for art lovers and purchasers.

PACKING HOUSE REBU...

Onta...io City Planning Commission Deni... Mutual Orange Distributors for Zone C...

ONTARIO, Jan. 12.—Plans of the Mutual Orange ... headquarters in Redlands, to erect a $75,000 orange and ... house near the Pacific Electric tracks and Palm ... ceived a setback in announcement by the City Planning ... recommendation will be made to the City Council ... sought by the fruit association from residential ... This decision reached by the Planning Commission, ... Ball is chairman, virtually denies the company the ... to erect the building at that site.

Recently the Council adopted a zoning ordinance, which included the district near the Pacific Electric tracks at 1 Palm avenue in the residential district. Through I. H. Weaver, field representative for the Mutual Orange Distributors, the city was asked to so amend the zoning ordinance as to permit construction of the packing-house.

E. W. Fischer, vice-principal of Chaffey Union High School, took the lead in opposing the plan, appearing before the Planning Commission with a large delegation.

Fischer declared the ... erty in that district ... riously ... of a packing-house ... posed by the Mutual ... tributors.

At the ... cil, the Planning ... commendation that ... be not changed, ... Council will ... presumed the ... cord with the ... and not ... nance.

MONDAY MORNING.
URDER CLEW IN NEW DEATH
...sing Gives Hint of Link With Minsberg Case
...im's Body Discovered by Rooming-House Maid
...r Scrap Suggests Two Slayings Connected
the belief it may be linked the murder of Wolf Minsberg ...s second-hand store at 416 ... Main street last Friday, po... last night began an investi... of the circumstances sur... ...ding the death of Lucille ...el Lapeda, 32 years of age. His ... was found yesterday morn... ...a rooming-house at 139 1-2 ... First street with a bullet hole ...e right temple. ...picion that Lapeda may have ... the victim of the same slay...
TA...
Tax... fore the ... ing its ... come in ... of taxe... Supervi... Counsel... consider...
ers wh... with a... detectiv... beside ... similar ... second ... with th... trict At... body la... of pape... eral Pro...
The ... ered by ... the ente... linen. ... across t... ing fro... A gun ... the des... Miss B...
Schools (and C...
...rmation About ...chools
The Times School and C... secure complete infor... School or Educational ... data are on file, from w... to be made which will be ... ICE IS FREE. Addre... School and College Bure... way—telephone M Etrope... name and address with ... School and College Bure... and the desired school ...
Commercial Sch...
...t the New Year Right
...ting — Short Course—Stenographic ... — Typing — Bookkeeping — ... Night—Part-time Position—2 Year ...
747 S. Hill. TU. 2580
EFF... BUSI... OF THE...
...$67.50 for $350.00 ... MACKAY COLLE...
Military Schools
...N DIEGO ARMY AND N...
...with a ... Lower School for ... Land ... Point of the West. A fully accredited ... ...Thomas. The ideal private school ... of Mrs. ... A. DAVIS, Pres. (late Capt. Sixth U. S. C...
The Rogue...
Will Char...
Motion Picture...
Friday Even...
Grauman's Chinese...
—SP...
Lo...
Annual ...
SIX Beautifu...
Special Mailing Of...
Return the blank to The Tim... NAME, and The Times will ... Mexico. (Other countries, ...
NAME
1
2
3
4
5
6
7
8
9
10
11
12
13
14
Regular Times Subscribers ... Their Subscription Accoun...
LOS ANGELES TIMES:
Please send Midwinter Numbers to the ...
Subscriber's Name
Street and No.

NEWS OF SOUTHERN COUNTIES

RAINFALL AIDS ORANGE SHOW

Downpour Welcome to Citrus Industry Boosts Interest

"Psychological Effect Just Amazing," Manager Says

More Colorful Exhibition Anticipated as Result

SAN BERNARDINO, Jan. 12.—With the citrus industry of California smiling gayly because of the recent heavy rain that covered the State, interest in the Twentieth National Orange Show, which will open here February 13, has taken a decided boom, according to Manager R. H. Mack, with exhibitors from all parts of the State making reservations for their choicest fruits, and with the sale of tickets for the show already nearing the 100,000 mark.

"The psychological effect which the rain during the past week has had on the growers of the State is simply amazing," stated Manager Mack, who further predicts that all the space in the orange show home will be sold out at least three weeks before the twentieth show opens.

The orange show officials report that the general optimism which the weather man has injected into the citrus industry during the past week promises to be no small factor in making the show this year more colorful than ever before. "It has even gone so far as to make it seem wise for us to plan for a crowd 25 per cent larger than the 275,000 locals and visitors from other States who attended the show last year," said Manager Mack. "Not only that, but it has been a factor in bringing a number of new features to the show this year."

UNIQUE FEATURE ADDED

One of the unique features that will be added to the show this year, this official states, which should spread the fame of the California orange to every State in the nation, is in connection with the prize fruit that will be entered in the world's champion orange-grower contest.

"Judging in the championship contest will be the main feature of the show on its opening day, February 13," states Manager Mack. "That night Gov. Young, who already will have officiated at the opening of the show, will present the medal to the grower who will be crowned as the world's champion orange grower for the coming year, among clicking cameras and blinding flashlights that will herald the event to the world in talking pictures and pictorial news stories.

"It is planned that every governor in the United States will receive a box of California's most golden oranges."

At the present time George C. Roeding of Lindsay holds the title of world's champion, which he took from the Etiwanda orange veteran, C. H. Price, who was crowned the world's champion orange grower in 1928.

COMPETITION TO BE LIVELY

Earnest Mueller, another Etiwanda grower, who has a wide reputation for growing excellent fruit, now holds the diamond-studded medal for the best lemons that were exhibited last year. All of these growers and scores of others are in the race again, according to the show officials, which promises to make the competition more lively in all events than ever before.

In all, there will be about three-score classes of premiums for the orange show this year, Manager Mack states, each class having three prizes to the class. A prize of $500 will be awarded for the best feature display embracing a mechanical feature. And as was the case last year, the grand sweepstakes prize for oranges will be $200 cash. From these desirable heights, the prizes will range downward to $5, with certificates and trophies in all classes in addition to the cash awards, officials announce. At least 1000 growers will enter products in the show this year, it is estimated.

Several new departments have been added to the show this year, with the cooking department, which has been in demand for a long time, among the most important, according to Manager Mack.

ANOTHER PIONEER DIES

LANCASTER, Jan. 12.—Funeral services were held for John C. Gibler, 78 years of age, who died on the ranch of his son, M. D. Gibler, at Redmand. Gibler was one of the early pioneers of the Middle West. He leaves three sons and a daughter.

SCIENCE IN DETECTIVE'S ROLE AGAIN

Microscope and Enlarging Camera Implicate Truck Driver in Postoffice Theft

ORANGE, Jan. 12.—If Edward McAdoo, young local truck driver, eventually finds the theft of a registered mail sack from the Orange postoffice pinned on him, he still can console himself with the thought that it required something more than ordinary detective ability to find him out.

McAdoo, arrested by Federal postal inspectors, was beyond the reach of ordinary police methods. But the twin eyes of criminal detection, the microscope and enlarging camera, are asserted to have seen through the theft and picked out a bit of raveling on the blade of McAdoo's pocket knife.

This, the inspectors declare, matches the raveling of the Mission mail sack, which had been ripped open by a keen blade before it was found, ransacked, in a used-car lot at Orange.

So science pointed the finger of suspicion at McAdoo and he was formally charged with the crime.

Ordinary police methods, however, have helped to some extent in building a chain of asserted circumstantial evidence around McAdoo, who was an employee of the G. M. Bay Transfer Company.

In investigating the disappearance of the mail sack from a truck at the Santa Fe station here, the officers were said to have learned that McAdoo had driven a truck to his home on the night of the theft, contrary to usual custom.

McAdoo explained that he had carried groceries home in his truck, but when officers questioned his wife they were told, they say, that she had brought home the groceries herself and McAdoo had, so far as she knew, brought nothing, according to officers.

May Have to Buy Roadway Rights to Tujunga Dam

NORTH HOLLYWOOD, Jan. 12. The county may be asked to buy a route to the Big Tujunga Dam site. Following a conference between a San Fernando Valley-wide committee and Supervisor Wright, it is understood now that the needed right of way to the site will be either leased for $15,000 or purchased. Definite action will be taken when the Board of Supervisors meets early this week.

Dr. Homer Hanson, who is the owner of the tract in the bottom of the canyon just below the dam, has already offered use of the land at a stated stipulation.

The right of way is needed to maintain a road to carry materials to the site when work on the huge dam begins.

Ventura Given Forest Receipts

VENTURA, Jan. 12.—A check for $1248.39, Ventura county's share of the $556,981.10 granted to California by the United States Forestry Department has been received by Harry Van De Linder, County Treasurer.

The sum granted to the State represents 25 per cent of the United States government's receipts from Federal forest lands in California during the year ending June 30, 1929.

The receipts represent money paid the government for timber and grazing fees.

RAINS CAUSE LAYING OFF OF FIRE RANGERS

NEWHALL, Jan. 12.—All the outside force of the Forestry Department has been laid off following the good soaking of the brushland by rain. Dispatcher Kennedy and Deputy Warden Daries will remain in charge and there will probably be a driver for the fire truck. All the National Forest guards have been laid off including the lookout on Oat Mountain, who during the recent dry period had his hands full in holding down his job. Ranger Ellis E. T. McClure and George Armstrong make up the winter force in charge of Angeles Forest.

FIRST WOMAN PUT ON CHAMBER BOARD

Mrs. Walter F. Malone

MONTEBELLO, January 12.—Mrs. Walter F. Malone is the first woman to be elected to the directorate of the local Chamber of Commerce and at the organization meeting was voted first vice-president.

Until two years ago women were not allowed memberships in the organization. At that time the business and professional women of the city petitioned the officers of the chamber to have the rules amended. After careful study of the constitution and by-laws it was found that only an unwritten law excluded women. So, since that time, many business and professional members of the sex have become affiliated with the chamber.

Before election a very active campaign was launched to put Mrs. Malone on the directorate, sponsored by the retiring president, W. F. Johnson. When questioned about the matter he said he felt that the women are entitled to at least one representative. Mrs. Malone is considered well qualified to serve the chamber as first vice-president as she has always been an active worker in civic affairs and at present is president of the Montebello Woman's Club.

Other officers elected are: N. C. Banks, president; I. W. Whaley, second vice-president; H. P. Moritz, treasurer, and Zola V. Cotton, secretary. The new officers will be inaugurated formally into office at the chamber's annual banquet Monday evening, when the gavel is turned over by F. W. Johnson, retiring president.

Alta Loma Club Elects Officers

ALTA LOMA, Jan. 12.—Alta Loma Community Club will have as its president for the new year Francis S. Wagner, who was elected at the annual dinner meeting at the club rooms in Lomita Drive. He will succeed E. M. Barkow. Other officers are Lester Bennett, vice-president, and Herbert T. Blake, secretary-treasurer.

The Community Club started five years ago as a volunteer fire department organization, but expanded to take in others of the community, and now has a membership of fifty-eight. Vincent Roth, County Auditor, addressed the group.

EDISON ANNOUNCES NEW VALLEY PLANS

NORTH HOLLYWOOD, Jan. 12. The Southern California Edison Company expects to spend $184,600 in the San Fernando Valley area in 1930, it is announced here today by Ray Whitson, district manager. In addition to this total, the pay roll of the company will be about $96,000 for the year, Whitson says. Most of the improvements will be in the extension of cables, the placing of new cables, and a general development of lines, to keep up with the gradual increase of homes in the valley section.

POLICE ASKED TO LOAN STILL

Phone Request Causes Chief to Plan Arrest, But It Was for a Play

UPLAND, Jan. 12.—"Please Mr. Chief, have you got a nice modern still I could borrow? I only want it for a week or so, and promise I will bring it back in good shape."

J. F. Sawyer, Chief of the local police department scented something new in the bootlegging industry when this request came to him via telephone. Thinking that anybody gullible enough to call up the Chief of Police to borrow a still might be gullible enough to call at the police station, Chief Sawyer invited the inquisitor to call.

It then developed that the person wanting the still only wanted to play at bootlegging. A group of footlight enthusiasts was practicing for a play in which a still was needed. So the director referred one of the players to the Chief.

BOY'S DEATH INVESTIGATED

Autopsy Ordered for Today on Body of Five-Year-Old Kenneth Rundle, Asserted Narcotics Victim

PASADENA, Jan. 12.—Information indicating that 5-year-old Kenneth Rundle may have died a victim of narcotics caused Daniel Beecher, chief of the District Attorney's trial department, to order that an autopsy be performed tomorrow morning at the C. F. Lamb Mortuary, 415 East Orange Grove avenue. Cremation services were halted yesterday, two hours before they were scheduled to have been held.

Dr. R. E. Ramsay, who attended the boy in his last illness, asserted today that pneumonia caused the child's death, and that no morphine was administered. The physician explained that the boy was subnormal and that such persons tend to have less resistance to disease. Dr. Ramsay, one of the best-known physicians in this city, declared that he had received no official explanation of the District Attorney's act in halting the cremation service, and that he knew of no unusual circumstances in the case.

Young Rundle, said to have been the son of Dr. and Mrs. Thomas Rundle of Camarillo, was attending a local school for subnormal children when taken ill. He died last Wednesday and the death certificate named pneumonia as the cause of death.

The services were halted when W. H. Holland, chief of the county probation department, reported he had received information that led him to believe the child may have been drugged.

Officials of the school branded this information as an idle rumor, and asserted the results of the autopsy tomorrow would bear out their conviction that the case did not warrant investigation.

C. P. Lamb, head of the Lamb Mortuary, said he possessed no information bearing on the case.

Asserted Pair of Bandits Both Held to Answer

HUNTINGTON PARK, Jan. 12.—Francis Fraetis, arrested on suspicion of burglary on two counts, and also two charges of robbery, and Lee Skaggs, arrested on one charge of robbery, were given preliminary hearings Saturday before Judge Edward H. Miller. Both were held to answer to Superior Court, Fraetis's aggregate bail being $10,500, and Skaggs's bail being $5000.

Both are charged with holding up Frank Hale, attendant at the J. G. Sedgwick gasoline station on New Year's Eve, obtaining $17. They were arrested a few hours later by local officers. Fraetis made two asserted written confessions, in the latter mentioning Skaggs. Skaggs also made an asserted written confession.

Fraetis is also charged with holding up Mrs. Gwendolyn Wells, in charge of the Halladay Grocery Store here on the evening of October 28, taking about $20; also of robbing the home of C. W. Losey in South Gate, December 13, taking two pillows, and the home of E. H. Blankenship, in South Gate, December 7, taking a wrist watch and an alarm clock.

Both young men had been roommates in an apartment-house in this city.

Woman Pioneer Goes to Reward

SAN BERNARDINO, Jan. 12.—Mrs. Fannie Okeson Stiles, the wife of Dr. W. H. Stiles, one of this city's pioneer residents, and herself widely known through Southern California was interred here yesterday. She had been ill for two months and died at the family home on Friday.

Born in Lexington, Ill., sixty-seven years ago, Mrs. Stiles lived there until a few years after her marriage to Dr. Stiles, who began his medical practice in that city. They moved to this city about forty-three years ago.

Mrs. Stiles was one of the charter members organizing the San Bernardino Woman's Club, and was a past president. She was active in the Presbyterian Church, of which she was a life-long member, and for fifteen years served as treasurer of the Riverside-San Bernardino Presbytery.

Besides her husband, Mrs. Stiles leaves a daughter, Miss Pauline Stiles, widely known writer, who is the authoress of "The Crooked Stick" and "Cloud by Day," who lives here, and one sister, Mrs. A. S. Esbaugh of Kankakee, Ill. A sister-in-law, Mrs. Luther Stiles of Long Beach, is at the family home now.

Funeral services for Mrs. Stiles were conducted from the residence. Rev. Otis D. Ironmonger, pastor of the First Presbyterian Church, officiated.

ALL PHONE NUMBERS IN TOWN TO CHANGE

OWENSMOUTH, Jan. 12.—The new telephone central office here has been completed on Remmet avenue, and work has been started on the installation of the dial equipment, it is stated today by C. C. Campbell, manager for the Pacific Telephone Company in San Fernando Valley. The new equipment will cost about $25,000. When all work is completed, the new exchange will represent an investment of $50,000. All the present telephone numbers in the Owensmouth section are to be changed for the new numbers of the dial system. They will appear in the new phone directory to be issued in March.

TAX EXPERT TO TALK TO WOMEN

RESEDA, Jan. 12.—The Reseda Woman's Club will hold its reciprocity day program on the 14th inst. at Alton Hall, with James W. Mussatti, editor of the Tax Digest, official paper of the California Taxpayers' Association, as principal speaker. Scores of members of San Fernando Valley women's clubs are expected to attend the meeting.

TRIBUTE PAID TO MASONIC PATRIARCH

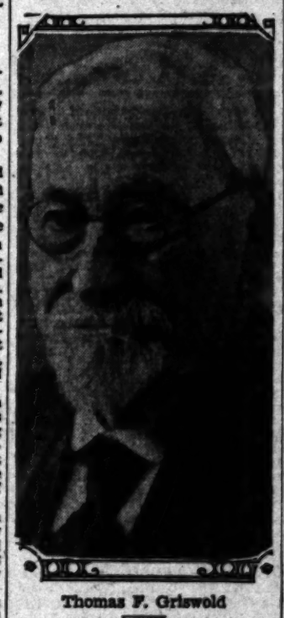

Thomas F. Griswold

COVINA, Jan. 12.—Members of the Masonic fraternity in the Upper San Gabriel Valley paid tribute last night to Thomas F. Griswold in a ceremony during which he received the fifty-year gold button conferred upon veteran members of the order by the California Grand Lodge. The emblem was presented by J. L. Matthews, Past Master of Covina lodge, assisted by Past Masters Sidney H. Ashton and Malcolm J. McCarthy.

Griswold will be 92 years of age in March and has been a Mason fifty-nine years. He was made a Mason in Necedah, Wis., in June, 1870, and nine years later moved to California. He has been Master of Covina lodge three times, and is now Treasurer, and Past Commander of Covina Commandery, Knights Templer, and Past High Priest of Azusa Chapter, R.A.M.

Other features of last night's ceremonies were installation of officers of the lodge and the local commandery. Installing officers were Past Master W. J. Evans and Dr. C. W. Searcy. Officers inducted were: Charles F. Hasheider, Master; I. Worth Everett, Senior Warden; Earl F. Davis, Junior Warden; Thomas P. Griswold, Treasurer; Malcolm J. McCarthy, Secretary; W. P. Nye, Chaplain; J. D. Reed, Marshal; Robert W. Estep, Senior Deacon; Hal Cook, Junior Deacon; Eugene S. Christensen, Senior Steward; John F. Brackett, Junior Steward, and Samuel Lucas, Tyler.

Commandery officers were installed by Rowland Hudson of Puente, inspector for this Masonic district, and George Stone of Pasadena. The new staff consists of: James A. Stewart, Commander; Thomas Compton, Generalissimo; Peyton E. Calvert, Captain-General; Elmer G. Hotchkiss, Senior Warden; Robert M. Dodsworth, Junior Warden; Thomas F. Griswold, Treasurer; William Hoogendyk, Recorder; Thomas E. Foster, Prelate; Clark P. Malcho, Standard-bearer; Orville L. Strickland, Sword-bearer; Charles A. Ryan, Warder; Joseph C. Crickmore, Sentinel; Morris M. Morgan, First Guard; A. M. Glines, Second Guard, and Sidney H. Ashton, Third Guard.

C. L. Wheatland Made Defendant in Love Action

SANTA ANA, Jan. 11.—C. L. Wheatland, former head of the Balboa Palisades Club, who later figured in extensive litigation with the club over building contracts, was named in the role of love pirate as M. G. Phipps, former Newton (Iowa) man, has filed a divorce suit in Superior Court against his wife, Katherine Phipps of Whittier, with Wheatland as asserted corespondent.

Phipps asserts his wife is living with Wheatland at 1321 California avenue, Whittier. In addition to his charge of infidelity, Phipps also complains of desertion.

Mr. and Mrs. Phipps were married at Newton in 1921 and have a son, La Verne, 8 years of age, who figures in the court proceedings as the center of a fight for custody. Phipps wants possession of the boy, who is living with Mrs. Phipps, and charges in his court complaint, that unless a temporary custody order is issued at once, there is danger that Mrs. Phipps will remove the boy beyond jurisdiction of the court.

Phipps stated that he came from Iowa to California two years ago to try to locate his wife and son and that he found them at Whittier. Mrs. Phipps left there and he did not find her again until a month ago, this time at the California-street address.

A residence at 925 French street, this city, was named in the complaint as having been occupied at one time by Mrs. Phipps and Wheatland, according to Phipps.

Attorneys Nelson and Burns represent the plaintiff.

FLOODS OF MUD IN LAGUNA CARTED OFF

LAGUNA BEACH, Jan. 12.—Merchants and employees in the downtown district on Florence avenue had a busy time cleaning away eight inches of mud from the sidewalks and streets following the rainfall of 3.30 inches during the storm of the past few days. On several of the streets from one to six inches of mud and water accumulated. The service of all available trucks in the community was needed to carry the mud from the streets. Water rushed down Temple Hills, left barren last summer by brush and grass fires. Storm drains were inadequate to carry off the surplus water. Oldtimers remarked that they had never before witnessed such a deposit of earth on their streets.

NAMED FIRE CAPTAIN

RESEDA, Jan. 12.—E. L. Parker has been appointed captain of the Reseda Fire Department, the volunteer crew of which is supervised by the Los Angeles department. Parker succeeds W. L. Fletcher, who has resigned. A chemical apparatus wagon is part of the equipment here.

Federal Judge From Hawaiian Islands Retires

SAN DIEGO, Jan. 12.—After thirty-three years of continuous service in Hawaii, which included more than twenty years as a member of the Hawaiian judiciary, former Federal Judge John Debolt has selected this city as the place in which he will spend "the contemplative years."

At the Hotel Clark, where he is living, he said that he had retired from public life and planned to make his home here. Until late last year, when he sailed for Los Angeles, he had not left the islands since 1896.

His judicial record there started in 1902, when he was appointed as the first judge of the first Circuit Court. In 1911 he began a three-year term on the Supreme Court bench, which he left to take up private practice. Another term on Circuit Court began in 1918 and continued until 1922, when he became United States District Judge. He retired from that bench into private life in 1928.

While on the Federal bench Judge Debolt made an extensive study of citizenship laws, and is the author of "Naturalization of Aliens and Their Duties as Citizens."

Another Delay in Building of Beach Library

REDONDO BEACH, Jan. 12.—A possible new delay in the proceedings on this city's proposed $50,000 Library Building, for which bids have already been asked, has been encountered in a petition signed by 936 property owners asking a special election to redetermine the library site.

The petition, which has been certified as sufficient by City Clerk C. C. Mangold, takes exception to the plan of building the library in the City Park site selected by popular vote at the time of the bond issue three years ago.

The delay marks the second which has confronted the library board, the first being due to the annexation contest affecting the validity of the bonds.

LEUSCHEN EXPANSION ANNOUNCED

Redlands Fruit Enterprise Acquiries Packing-House at Highland

REDLANDS, Jan. 12.—Increased demand for navels under the brands of the Peppers Fruit Company has resulted in that organization expanding during the last week to include the Fred Leuschen packing-house at Highland. The new packing plant, constructed only last year and considered one of the most up-to-date in the State, has been leased to the Peppers interests and fifty-five cars of fruit have been packed already under the Peppers brands.

Leuschen is to be associated with T. H. Peppers in operating the Highland plant. J. G. Chapman, district manager for the Peppers Fruit Company in Redlands for several years, is also to have supervision. All fruit of the Leuschen interests will be packed in the Highland house and go out under the Peppers banner. Red Mule brand is the extra fancy, Sweetest-Yet the fancy and several choice varieties are under various labels.

When the Leuschen packing-house was constructed last year it was considered the best in the State for the purpose. All the latest mechanical devices for receiving and handling, stocking and packing of citrus fruits have been installed. It has a capacity of eight cars in eight hours.

The Peppers Fruit Company expects a good pack this season in the Redlands house, according to Chapman. It is packing all the fruit for the Western Fruit Growers and several other growers. The season's output from the local house will probably total between 250 and 300 cars, Chapman said. Fruit in both the local and the Highland houses is packed by the Betz Packing Company, considered generallly as assurance of one of the best packs in California.

Year in Jail and $1500 Fine Given for Liquor Sale

VENTURA, Jan. 12.—Edward (Frenchy) Du Quette of this city, today has been sentenced in the Justice Court by Judge Malvern Dimmick to spend one year in the County Jail on two charges of sale of liquor, and given the choice between paying a total of $1500 in fines or serving 500 additional days in jail on three other similar counts.

Du Quette was arrested in December, last, by deputy sheriffs on charges of selling intoxicants on five different occasions to "stool pigeons."

On each of two of these charges Du Quette was given six months' jail sentences. On each of the other three, a fine of $500 or 500 days in jail was meted out to him. All five cases had been consolidated, so if Du Quette does not pay any of the $1500 fines on the last three counts, he will serve 500 days additional to the year in jail.

Du Quette had pleaded not guilty on all five counts and demanded a jury trial. He was found guilty by a jury.

Girl's Eyebrows Singed as Well as Dyed Auburn

PASADENA, Jan. 12.—Because she "just had to have" brown eyebrows and eyelashes to match her curly auburn hair, Gertrude Everett, pretty Pasadena Junior College co-ed, was a patient in the Pasadena Emergency Hospital today.

Miss Everett was satisfied with her brown eyes and Titian hair, but she didn't like the "jarring note" caused by her golden eyebrows and eyelashes, so she dyed them.

The preparation not only dyed the offending hirsute appendages, but severely burned the owner about the eyes and forehead.

She has not decided whether to try out a new kind of dye when she recovers.

REALTY BOARD ELECTS

BELL, Jan. 12.—Dean Kirk, prominent real estate dealer of this city, has been elected president of the local Realty Board for the present year. F. R. Egee has been chosen vice-president; Charles A. Fischer, secretary-treasurer, and A. L. Murphy, State director. The board directors selected are Dean Kirk, F. R. Egee, Charles Fischer, Otto C. Beck and A. B. Shaub.

RADIO FANS, "LISTEN IN!"

Due to Passage of Cycle of Sun Spots, Reception on Your Set Should be Better, Authority Says

PASADENA, Jan. 12.—Due to the passage of a cycle of unusually prevalent sun spots, radio reception should be greatly improved during the next five years, according to Dr. Harlan T. Stetson, director of the Perkins Observatory at Ohio Wesleyan University, who is in this city to confer with Mt. Wilson observatory astronomers. Dr. Stetson and Dr. G. W. Pickard of Boston, recently completed researches to determine the effect of sun spots upon radio reception.

"Contrary to popular impression," asserted Dr. Stetson, today, "radio reception may be as good in the summer as in the winter, the occurrence of sun spots being much more important than any seasonal effect."

Asked to explain the connection between sun spots and radio reception, the authority declared his belief that sun spots act as powerful magnetized fields which direct the electrons emitted from the sun toward the earth in greater numbers than under normal conditions.

"This increasing bombardment of the earth's atmosphere ionizes the molecules of our atmosphere and appreciably lowers the so-called Kenelley-Heaviside layer, which is recognized by engineers as a cause of turning back radio waves toward the earth."

Dr. Stetson is here to confer with Mt. Wilson and California Institute of Technology scientists on problems connected with the installation, at Perkins Observatory, of a new sixty-nine-inch telescope that will be the third largest in the world, excluding the 200-inch instrument to be located in this vicinity.

The new knowledge concerning the relation of sun spots to radio communication has been arrived at through a co-operative investigation conducted between WBBM, Chicago broadcasting station, and Boston, since 1926.

"We hope, with the aid of our new equipment," said Mr. Stetson, "to secure important new data."

"It is quite probable that the radio will become the astronomer's new instrument for solar research, and for measuring ionization of the earth's atmosphere by disturbances on the sun."

EL PASEO OPENS TUESDAY

Architectural Gem at Palm Springs Completed and Will be Scene of Art Exhibition

PALM SPRINGS, Jan. 12.—The new two-story building of shops and apartments that for the last three months has been under construction here and very fittingly named El Paseo Shops, is now completed, and will be given a formal opening on Tuesday from 2 until 10 p.m. Particular interest attaches to this venture as it is an idea born of the famous El Paseo Building at Santa Barbara, a place of such great beauty that it is brought to the attention of all visitors to that city as an example of all that is perfect in pure Spanish architecture.

Several influential local residents and business men are responsible for this beautiful group of shops surrounding a typical Spanish patio and employed as Architect Jonathan Ring, who was for years connected with Allison & Allison of Los Angeles, helping them to design many of the most famous buildings in the Southland of Spanish motif.

Situated a little beyond El Mirador Hotel and on the same side of Palm Canyon Drive, it is comparatively in the center of a district which is being very rapidly built up with homes.

The opening ceremonies will include a program of Spanish music and the public is cordially invited to view the famous collection of paintings from the Biltmore Salon in the beautiful picture gallery just off the patio. These have been secured through the efforts of Marius De Brabant, a local resident and well-known patron of art, who secured the prize picture from the Biltmore's last exhibition. This particular canvas is by Jack Wilkinson Smith and will be shown.

Among the exhibitions are numbered many of California's foremost painters. This exhibition will be on display for several weeks of this season and the galleries will be open daily for art lovers and purchasers.

PACKING HOUSE REBUFF

Ontario City Planning Commission Denies Request of Mutual Orange Distributors for Zone Change

ONTARIO, Jan. 12.—Plans of the Mutual Orange Distributors, headquarters in Redlands, to erect a $75,000 orange packing house near the Pacific Electric tracks and Palm avenue, received a setback in announcement by the City Planning Commission that recommendation will be made to the City Council that no change sought by the fruit association from residential to industrial be granted. This decision reached by the Planning Commission, of which Fischer Ball is chairman, virtually denies the company the request for permission to erect the building at that site.

Recently the Council adopted a zoning ordinance, which included the district near the Pacific Electric tracks and Palm avenue in the residential district. Through I. H. Weaver, field representative for the Mutual Orange Distributors, the city was asked to so amend the zoning ordinance as to permit construction of the packing-house.

E. W. Fischer, vice-principal of Chaffey Union High School, took the lead in opposing the plan, appearing before the Planning Commission with a large delegation.

...RDER CLEW IN NEW DEATH

...Gives Hint of Link With Minsberg Case

...'s Body Discovered by ...ming-House Maid

...e Scrap Suggests Two Slayings Connected

...e belief it may be linked ... murder of Wolf Minsberg ... second-hand store at 416 ... Main street last Friday, po... ... have begun an investi... ... the circumstances sur... ... death of Lucille ... Lapeda, 32 years of age. His ... was found yesterday morn... ... a rooming-house at 139 1-2 ... street with a bullet hole ... right temple. ... that Lapeda may have ... victim of the same slay-

ers who crushed Minsberg's skull with a blunt instrument arose, the detectives said, from the finding beside his body of a scrap of paper similar to that discovered beside the second-hand dealer and inscribed with the words "United States District Attorney." Beside Minsberg's body last Friday police found a slip of paper bearing the words "Federal Prohibition Offices."

GUN NEAR BODY

The body of Lapeda was discovered by Marie Baron, a maid, when she entered the room to change the linen. It was lying, fully clothed, across the bed and blood was issuing from a wound in the temple. A gun lay a few inches from one of the dead man's outstretched hands. Miss Baron screamed, attracting the attention of the rooming-house manager, who rushed to the room and then notified police.

Detective Lieutenants Hickey, Steed and Romaro responded to the call and at first were inclined to report the death a suicide. Closer examination of the body, however, revealed that the trousers pockets had been turned inside out, lending credence to a robbery theory. Then the officers stumbled on the significant scrap of paper.

MURDER SCENTED

The body was turned over to the Coroner, pending further investigation of what looms as a possible murder.

Lapeda was well dressed and well manicured, evidence, the detectives said, that he had been in comfortable circumstances.

The rooming-house manager said he had registered at the place on the 1st inst., and had been noticeably quiet and uncommunicative in leaving and returning to his quarters.

REDLANDS MEN FOR PIPE LI...

Tri-Counties Com... Believe Plan Fea...

Forty Miles of Water ... Could be Laid on ...

Fire-fighting Aid ... Expensive But W...

REDLANDS, Jan. 12.—... men interested in the ... Tri-Counties Reforest... mittee are in favor of ... to string forty miles of ... through the Santa Ana ... river water shed to help ... valuable shed from fo...

The proposal was made ... annual meeting of the ... and has been thoroughly ... since. It would be an ... move but feasible and it is ... some State and Federal ... be secured.

The value of fire-fighting ... ment, hose and pumper ... been demonstrated in ... fires in this section ... the big fire raged in the ... and Santa Ana ... Redlands sent its pumper ... and thousands of feet of ... it is said that the water ... dreds of mountain ... erwise would have been ...

The State and county ... combined in placing in ... engines with equipment ... ter from running ... uncertain, however, and ... lieved that water ... laid on the surface and ... would provide plenty of ... the engines to fight the ... would not be necessary to ... mains under the surface ... fact there is no traffic ... yon, this being a closed ... ing the summer months ... hazard is so great that ... not permitted in there ...

The matter will be ... vestigated, although a ... composed of George ... Bernardine; J. J. Pre... lands; C. E. Johnson, ... dino, and J. E. Elliott, ... visor, is convinced that ... ble.

Appropriati... for Paving ...

HUNTINGTON BEACH, ... A county appropriation ... toward resurfacing Main ... Seventeenth street in ... of the county highway ... streets, has been obtained ... G. Conrad, City Trustee; ... Blodget, City Attorney, and ... win Rossen, City Engineer.

A policy of co-operation ... Orange county whereby the ... may aid in street improv... when the streets are a ... of county roads.

Meeting with the County ... visors, the city officials pre... request for this aid.

Beginning at the Coast ... Seventeenth street will be ... faced its full length to ... merges with the county ... Hampshire Boulevard. The ... be cut from the Central ... space, making Main street ... wider on each side. Main ... be resurfaced to the county ... way where the streets merge ... street and Seventeenth ... the main arteries through ... tion, connecting Santa Ana ... Coast Highway.

The Coast Highway, ... Ocean Boulevard within ... is eighty feet wide for a ... of two miles and follows ... coast overlooking the Pacific.

Flight to Test Plane Moto...

LANCASTER, Jan. 12.—The ... posed airplane motor ... which is planned to take ... week between the Metropo... port at Van Nuys and ... airport is expected to draw ... dreds of sightseers here. The ... Chamber of Commerce has ... tained the assistance of the ... Road Department in leveling ... runways at the field. Other ... inary work has been done. ... While the test is on, two hops ... be made during the day and ... at night. On landing the ... will merely refuel and change ... The flight will continue twenty-... hours a day until the motor ... A two-place Timm monoplane ... be used. Most of the flying ... be done in Antelope Valley, ... stated, because of the better ... mospheric conditions at that ... time.

...OUSE REBUFFED

...Commission Denies Request ...istributors for Zone Change

... of the Mutual Orange Distributors ... rect a $75,000 orange and lemon pack... ... tracks and Palm avenue, here, have ... nt by the City Planning Commission ... o the City Council not to change the ... from residential to an industrial ... Planning Commission, of which W. ... es the company the request for a ... alte.

... Fischer declared the residence ... erty in that district would be ... riously jeopardized by the ... of a packing-house as the ... posed by the Mutual Orange ... tributors.

At the next meeting of the ... cil, the Planning Commission ... ommendation that the zoning ... be not changed, will be made. ... Council will take final action. ... presumed the Council will not ... cord with the commission's ... and not change the zoning ... nance.

Schools and Colleges

Information About Schools

The Times School and College Bureaus will help you secure complete information about any kind of School or Educational Training. Carefully compiled data are on file, from which source suggestions may be made which will be helpful to you. THIS SERVICE IS FREE. Address, write or call the TIMES School and College Bureau, First Street and Broadway—telephone MEtropolitan 6700 or leave your name and address with the TIMES' Branch Office School and College Bureau, 721 South Spring street, and the desired school data will be mailed to you.

Commercial Schools

For the New Year Right

Study Business in a University—IT Pays

EFFICIENCY BUSINESS COLLEGE OF THE UNIVERSITY OF THE WEST

...Hill. TU. 2589

$67.50 for $350 LIFE SCHOLARSHIP ...om balance by part-time office work

MACKAY COLLEGES 623 So. FIGUEROA St. TRinity 0417

Military Schools

SAN DIEGO ARMY AND NAVY ACADEMY

...ern town. Land and aquatic sports during entire ... Rates, $ per ... Fully accredited school preparatory to College. West Point, ... Naval Acad. Prep. (Info Dept. Sixth U. S. V. Infantry.) Pacific Beach, California.

The Rogue Song"

Will Change Motion Picture History

Friday Evening

Grauman's Chinese Theater

Beach Family Again Struck by Ill-Luck

HUNTINGTON BEACH, Jan. 12. For the fourth time in as many years misfortune stalked this city's most unlucky family today, when Sammy Bell, 10 years of age, was struck down and injured by an automobile as he darted out from an alley on his roller skates.

Four years ago the boy's mother was widowed. Her husband died of tuberculosis. In 1928 Sammy's 8-year-old sister was scalded to death in a tub of boiling water into which she had fallen while at play. Last year, another sister, 6, died of ptomaine poisoning.

This morning, hurrying to his mother's cottage at 605 Ocean avenue, Sammy sped out of an alley into Seventh street, just as a car, driven by C. E. Dowty, approached through the rain. Dowty applied the brakes in vain. The machine struck Sammy and knocked him to the wet pavement, inflicting a compound fracture of the left leg. After emergency treatment here, the boy was removed to the County Hospital at Orange.

"SONNY BOY" WILL SING FOR CHARITY

Davey Lee, youngest of screen celebrities, is announced as one of the entertainers at the all-star revel in Shrine Auditorium on the night of the 29th inst. The title creator of "Sonny Boy," associated with Al Jolson in several productions, will sing and otherwise entertain, in company with many leading personages of the motion-picture world. The all-star revel has been arranged to raise a fund to give financial aid to various foreign and national charities not included in the sphere of the Community Chest.

TAX-PROTEST RULING MADE

Taxpayers who fail to appear before the Board of Equalization during its stated term in July cannot come in with a request for reduction of taxes later, the County Board of Supervisors is advised by County Counsel Mattoon in an opinion to be considered today.

A representative of the Masonic Orphans' Home forgot to appear last summer, and as a result the home will have to pay $4000 in taxes. It is contended that the home's taxes should be reduced because it is a charitable nonprofit institution, supported by bequests and gifts.

OCTOGENARIAN MERCHANT BUSY

He's Eighty Today but Still "on Job"

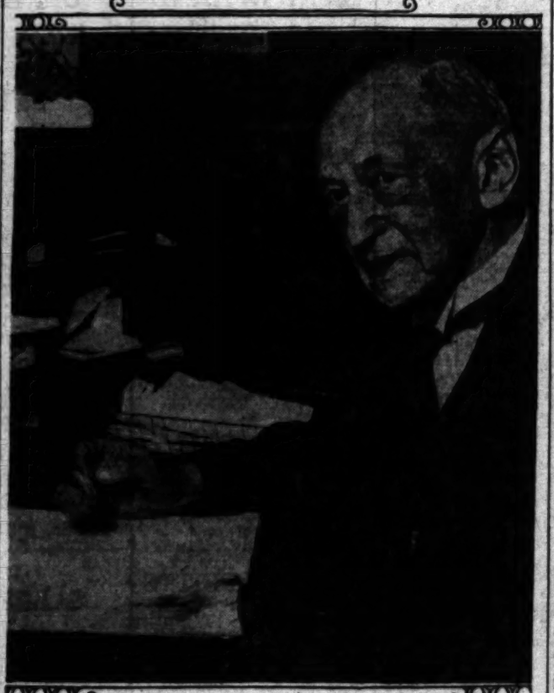

Max Meyberg at Desk With His Gift Watch

MAX MEYBERG, who has been in business in Los Angeles probably longer than any other merchant, today will celebrate the eightieth anniversary of his birth. He will begin the day by stooping 150 times and placing the palms of his hands flat down on the floor without bending his knees.

"I've always tried to keep fit by exercise and I begin every day that way, have done it for years," he explained. He said that he is at his office every day in active conduct of the affairs of Meyberg Company, wholesale electric dealers, 1022 South Wall street, and commented:

"It just goes to show young people what can be done."

Mr. Meyberg came to Los Angeles fifty-four years ago and has been in business continuously ever since. He has seen the place grow from 8000 population to nearly 1,500,000. He organized the Fiesta de Los Angeles in 1894, which continued annually for a few years in promotion of business in times when business was noon too good. One of his prized possessions today is a watch given him by grateful merchants because of his services at the time.

He was one of the organizers of the old Merchants' Association and was active in its merging with the old Manufacturers' Association into what now is the Merchants' and Manufacturers' Association. He still is a staunch champion of the open shop in industry. Mr. Meyberg came to this country in 1865 from Germany. As a hat salesman along the Mississippi River in the old steamboat days he had his eight trunks loaded on the Natchez one day, missed the boat, and boarded the fast Robert E. Lee, which left a short time after the Natchez. The Lee overtook the Natchez and they were racing madly upstream when the Natcher's boilers blew up—and he lost his eight trunks.

"About four years ago," he said, "I was sitting in a crowded cafe here and I invited a man who had just come in to sit down at a seat at my table. Before we parted I learned that he was paymaster on the Natchez aboard the steamboat the day it blew up."

Council Asked for Extra Fund

The Board of Public Works has asked the City Council to appropriate $1000 additional to pay for some of the improvements necessitated in the general reconstruction of Council offices so that each member has a private office, with an anteroom for his secretary. In this case, the board asks for $503 to pay for installing ventilators to release the hot air from the Councilmanic offices, and the remainder of the $1000 for various doodads.

The communication was referred to the Finance Committee.

INN ORDERED TO QUIT LIQUOR TRAFFICKING

In a final decree on file today in the court of United States District Judge James, it is ordered that the Santa Nella Inn in Merced county shall not traffic in any manner in liquor for a period of a year. The order came following a hearing of the case of the government against Linn A. Simon, Daniel Pedrone, Itha M. Pedrone and others, operators of the inn.

Report Made of Humane Work for Half Year

License fees received by the Los Angeles Humane Department for the last six months of 1929, comprising the first half of the fiscal year, total $84,439.50, according to the monthly report, which shows $6305.50 in fees for last December.

Of 644 dogs impounded, 538 were destroyed at the animal shelter, 215 Ann street. Homes found and redemptions saved 103 dogs and twenty-eight were kept on hand. A total of 161 cats were impounded. Ten were redeemed or homes found for them and the remainder were destroyed.

A total of 613 large animals were examined, six horses and mules destroyed, two suspended from labor and six warnings and reprimands were issued.

Forty-one carloads of stock in transit and 1350 crates of poultry were inspected.

Seventeen head of stock were impounded, nine redeemed and four sold, five held over the month and one destroyed.

Warning Given to Housewives

A warning to housewives to refrain from dealing with house-to-house peddlers who offer for sale various articles ranging from "valuable" chinaware to "costly handmade" rugs, has been issued by the Better Business Bureau. Peddlers have been active in many sections of the city recently and in almost every case where a purchase was made of some asserted "costly" article it was found the housewife had been victimized.

One woman in Flintridge paid $300 for a tablecloth which appraisal at a downtown store showed to be worth $17.50.

LEVY MAP SUBMITTED

The City Engineer has submitted to the City Council the assessment district map for the Hawley-avenue and Cassett-street improvement district. It was referred to the Public Works Committee.

COURT RULES ON RAILROAD TRACK PATH

Insurance Company Loses Suit Over Policy Held by P. E. Train Victim

A footpath across a railroad track may be a public highway even though the railway company has posted a sign stating that it is not, according to a decision handed down by Municipal Judge Bush.

Judge Bush ordered the Great American Casualty Company to pay a $1200 insurance policy on the life of Edward Johns, killed July 13 last, by a Pacific Electric train at Anaheim Landing. Evidence showed that Johns was struck while walking on a footpath across the tracks. A sign near the path read "No thoroughfare — private property — Permission to pass over revocable at any time—Look out for the cars."

"As long as the right to use it has not been revoked, the footpath is a public highway," Judge Bush decided.

Attorneys for the company announced that the decision, believed to be the first of its kind in California, would be appealed to the Supreme Court.

OSTEOPATHS TO MEET

Members of the Los Angeles Osteopathic Society will hold their first meeting of the new year tomorrow evening at the College of Osteopathic Physicians and Surgeons. Appearing on the program are Drs. Carl P. McConell and George V. Webster, now located in Los Angeles. Dancing in the college gymnasium will follow the business meeting.

Is Your Rest Disturbed?

Deal Promptly with Kidney Irregularities.

HEALTH suffers when sleep is disturbed by kidney irregularities. And too often it's a warning that shouldn't be ignored. If bothered with scanty or burning passages and getting up at night; if you have constant backache and feel stiff, achy and all worn-out; don't take chances. Help your kidneys before kidney trouble gets a firm hold.

To promote normal kidney action and assist your kidneys in cleansing your blood of poisonous wastes, use *Doan's Pills*. Endorsed the world over.

50,000 Users Endorse Doan's:

John J. Doyle, 134 Main St., Keene, N. H., says: "I was stiff and achy and had sharp pains across the small of my back. Dizzy spells bothered me and at times specks and specks would blur my sight. The kidney secretions were frequent, breaking my rest several times in the night. Doan's Pills fixed me up in fine shape."

Doan's Pills

A Stimulant Diuretic to the Kidneys

Where to Find Things

Useful reference list, including out-of-the-ordinary objects and services that you may not know where to obtain. Arranged alphabetically.

ALCOHOLISM IS BELIEVED IN 2 DAYS. HEALTH SERVICE 1907. 116 S. Rampart. DU. 1360 or Gl. 0726.

ALCOHOLISM IS A DISEASE — Proper treatment overcomes it. Inform. booklet. BE 8902. Exeter Sanit. 2400 W. Pico.

ANTIQUES—PERIOD JEWELRY—SILVERWARE. AUTHENTIC. SECURED BY AND ANTIQUE GALLERIES, CROUCH CO., 12TH & HOOVER. DU. 6466.

ART—CHOUINARD SCHOOL OF ARTS Enroll now for winter classes. 2759 W. Pico. DU. 4789.

ART INSTRUCTION—COMMERCIAL Meyer Both Co. rec. world's largest firm 816 Story Bldg., 8th-Broadway. Open 8788.

ASSOCIATIONS, SOCIETIES, ETC. Auto Club of Southern California Finances and Adams. RI. 8000.

ASTROLOGY—MADAME VALAIRE Astrologist and Clairvoyant 9201 Santa Monica Blvd. CR. 2800.

ATTORNEY AND COUNSELLOR AT LAW JAMES MILLER Res., 5025 Hillside Dr., Montebello Pk. Office, 636 A. G. Bartlett Bldg. 218 West 7th St. TU. 2033.

ATTORNEYS-AT-LAW EPSTEIN & NELSON 4513 Whittier Blvd., L. A. AN. 6465.

AUTO—Amer. Auto Serv. Garage specialize in Cadillac and La Salle. 1042 S. FLOWER. PR. 1293.

AUTO body work, all descriptions. Expert mechanics. THE NORTHWESTERN AUTO WKS., 211 E. Western. HO. 6017.

AUTO BRAKE SERVICE Brake Service cars, official Lockheed service. Trucks. Brakes adjusted, relined, repaired, o'hauled. All work guaranteed. Night service. 1461 W. Pico St. WE. 9207.

AUTO CLUB OF SOUTHERN CALIFORNIA Finances at Adams RI. 8000.

AUTOMOBILE INSURANCE INTER-INSURANCE EXCHANGE Finances at Adams. Beacon 8000.

AUTOMOBILE INSURANCE AT COST AUTO CLUB OF SO. CALIFORNIA Finances at Adams. Beacon 8000.

AUTOMOTIVE EMPLOYMENT AGENCIES KENNETH S. CLARK 428 Venice Blvd. WE. 8091.

AUTOMOBILE TRUCKS See the Monarch Rotolift Tractor MONARCH SALES CORPORATION 1220 S. Main st. Phone WE. 8171.

AUTO PAINTING, Fender, Body Repair, cowl and trimming. HO. Wood. CALIF. COACH CRAFT, 1050 S. Olive.

AUTO POLISH "STAY-KLEAN" YIELDS MFG. CO., Distributors. 929 E. Jefferson. RI. 6387.

AUTO RECONDITIONING—RELIABLE repair's. O'hauling as it should be done. Est. given without obligation. WINN WEICKAROT'S Auto Repair Service. 928 S. Main. VA. 7808.

AUTO REPAIRING—BRAKE, BATTERY, ignition specialists. Special price on battery charging. 2436 E. Slauson. Maywood. MAywood 0-0-0-4.

AUTO REPAIRING, O'HAULING, Reconstruction. Reas. prices. 816 Mondo Garage. 1800 Atlantic Blvd. La. 0400.

AUTOS — McCORMICK & ANDERSON Body & Fender Co. GRAHAM-PAIGE. 4016 Whittier Blvd. AN. 1434.

BAKERIES—CORNHOFF-MAY BAKING CO. SPECIALIZING IN GRAHAM BREAD. PHONE NICOLA, 618 Central. MU. 4908.

BAKERIES — SUNSET BAKING CO. WHOLESALE BAKERS 2018 S. CENTRAL AVE. RI. 6772.

BATHS—TURKISH, RUSSIAN Massage by Appointment 201 W. ALEXANDRIA AVE. AN. 3830.

BATHS—SULTAN TURKISH BATHS Men's Department. Metropolitan 2983. 1206½ So. Main. PR. 3111.

BATHS—WHITTIER BLVD. INTERNAL Bath Parlor. Specializing in weight-reducing. DR. WILHELMINA CORSON, Chiropractor, 4016 Whittier Blvd. AN. 8074. Hrs. 9-12, 1-6; eves. 7-8 or by appt.

BEARINGS—NEW AND REBOUNDS Pacific Ball Bearing Company, Factory Ball & Bower roller, 419 W. Pico. WE. 1411.

BEAUTY PARLORS—BETTY CARON MONDAY SPECIAL—Free shampoo with marcel, comb. & finger waves, $1.25. 9433 SUNSET BLVD. BR. 9906.

BEAUTY SHOP—BLUE & GOLD Personal attention to all. OUR SPECIALTY: Croquignole Waves. 710 HELIOTROPE DRIVE. OL. 2425.

BEVERAGE—Distributors of "PABST-ETT" W. PARRY DRY GINGER ALE CO. 2733 Fairmont. Free delivery. AN. 6498.

BLUE PRINTS, PHOTOSTAT COPYING Drawing materials. 114 W. 4th st. So. Calif. Blueprint Co. Ph. TU. 6296.

CAFE—W. F. HARTGROVE Eat here & be satisfied. Open evenings. 2709 RIVERSIDE DRIVE. OL. 9240.

CABINETS, BATHROOMS, METAL TOILET PARTITIONS. 1007 S. GRAND WE. 9452. ALBATROSS STEEL EQP. CO.

CARPENTER—Roofing, sleeping porches, garages, screens, fences, partitions, alterations, general repairing. Est. free. Dyt. Hot Specialist. A. Rogers. OR. 5128.

CARPENTER WORK—Mill & Woodwork. All kinds. Screens made, repaired. Roofs tarred, repaired. Furniture refinishing a specialty. Estim. Meirose Cabinet & Carpenter Shop, 709 Heliotrope. OL. 0106.

CARPENTER WORK OF ALL KINDS. New or repair. Day or contract. HENRY JENSEN. MO. 18297.

CARPENTERING, remodeling, repairs. All work guaranteed. L. DE LA CROIX. HO. 6528.

CARPETS — We dye your used rugs to harmonize the interior exquisitely. $6 up. American Carpet Dye Co. BE. 1093.

CEMENT WORK—All kinds. Repairing, Sidewalks, etc. Free estimates. Call Pt. 3250 Night or day.

CEMETERY—EVERGREEN Michigan and Evergreen. AN. 9998. Office, 906 Brack Shops. TU. 1342.

CHAIRS—Folding chairs, tables, dishes, cots, desks. LOU GUERRA, 1912 S. Main. WE. 6105.

CHIROPODIST DR. H. M. FAIRS BOTH FEET TREATED—$3.00 816½ W. 8TH. TU. 6441.

CHIRO. RATLEDGE CHIROPRACTIC College Est. 1908. Dr. F. Ratledge, Pres. 2415 S. Western ave. EM. 2321.

CHOP SUEY, ORDERS ALSO FILLED TO TAKE OUT. WE CHOP SUEY PARLOR. 2004 S. ADAMS BLVD. OR. 2661.

CLEANERS—RELIABLE CLEANERS Windows, woodwork washed; hardwood floors waxed; kitchens washed. Hour or contract work. 2264.

CLEANING AND DYEING MODERN CLEANERS AND DYERS CO. 728 W. PICO. Westmore 4934.

"Our name is our motto."

CLOTHING—We need discarded clothing for the poor. St. Vincent de Paul Bazaar Dept. Store. TU. 8078. VA. 2437.

COLLECTION AGENCY—Prompt Results ALLIED CREDITORS' ASSOCIATION NO CHARGE UNLESS SUCCESSFUL 128 W. 2ND ST. RM. 304. MU. 2401.

COLLECTION AGENCY—M. B. AKABORI Let us collect. PROMPT RESULTS. P. O. Box 713. TU. 6694.

CONCRETE, READY MIXED Delivered to your job. Inform. booklet. Office, 1000 S. La Brea. GL. 2108.

DEBTS, BAD ACCTS., NOTES, JUDGEments collected. No collect'n, no charge. Assn. Adj. Bureau, 1000 Mun. Bldg. MU. 3985.

DR. ANNA DEWEY CRAFTS, M.D. Homeopath. 5418 Monte Vista, Highland Park. eves. DU. 0079.

DR. N. GENEVIEVE CHIPMAN, M.D. Diseases of women and children. Ph. 64877. 618½ Pasadena Blvd. 1-3, or by appt.

DRESSES FOR EVERY OCCASION At reasonable prices. Made to order. 137 May E. Kelly, 4331½ Beverly. WA. 9413.

DRESSMAKING—BLANCHE & IRENE GOWNS & COATS BY EXPERTS. Reduced prices Jan. 15th. Successful remodeling. 164 S. Coronado-8th. DU. 2466.

DRESSMAKING—MRS. O. BIELLAND ATTRACTIVE CLOTHES FOR BUSINESS AND CALL. 2121 W. 7TH ST. DU. 1144.

DRESSMAKING—FRENCH DRESSMAKER Remodeling a specialty, at our home or mine, $5 day. RE. 3727.

DRESSMAKER—FASHIONABLE DESIG'G. and remodeling. Your work guaranteed. $5 day. MO. 12900, eves.

DRUG STORE—WE FURNISH FREE delivery on drugs, sundries, sick-room supplies, prescription specialists. FOX DRUG STORE 301 E. 83rd st. AX. 4724

DRUGS HANCOCK PHARMACY REAL DRUG STORE SERVICE 1464 E. MANCHESTER AVE. JE. 6333.

DRUGS—RHODES PHARMACY Prescriptions called for and delivered. 1302 NORTH BROADWAY. CA. 02542.

ELECTRICAL CONTR. & REPAIRING Wilson's Electric Shop, 207 W. First st. TU. 2327. Contracting and repairing

EMPLOYMENT AGENCY CALL CA. 2427 FOR ALL KINDS RELIABLE JAPANESE WORKERS

ENGINEERING—MECHANICAL DIMITRI R. HAWKINS 1302-1304 S. Hobart Blvd. AX. 1365.

ESCROW SERVICE FIVE-DAY ESCROW SERVICE SECURITY TITLE CO. 148 N. Broadway. MU. 4174.

FENCES—HARRY BAYLISS, INC. 3900 UNION PACIFIC AVE. AN. 2111. Material furnished or fences installed.

FINANCIAL ADVISOR, REAL ESTATE If your business requires refinancing or financial advice, call GEORGE E. BANDINI Ritzy-Strong Bldg. 1132 West 9th st.

FLOORS—Hdw. $1.00 per room. $1.00 Waxed, polished. New floors system. UNIQUE FLOOR SERVICE. OL. 0324.

FLORISTS—WHOLESALE Murata & Co. Florists' supplies. 762 S. Main. TR. 6843.

FUNERAL DIRECTORS THE WASHINGTON CO. "KNOWN FOR SERVICE" 739 W. Washington. WE. 8615.

FUNERAL DIRECTORS C. R. VERPOEST & SON. AN. 1208. Funeral Parlors, 1239 E. First st.

HEATING—WALLACE & CO. 1341-1243 SOUTH HOPE STREET Phone WEstmore 1201

HEMSTITCHING-EMBROIDERY, TR. 9335 Hemstitching, excellence, speedy service. Phone, 816 S. Hill. TU. 8797.

HERBALIST (CHINESE) K. P. LEE & SON. DU. 2803. 939 So. Vermont, Los Angeles. 945 Pine Ave., Long Beach.

HERBS—NATURE'S REMEDY. Accomplishes wonders where others fail. 841 S. Spring. TU. 7001.

HOSIERY, KNIT-A-RUN CO. ORDERS over five hose called for & deliv'd. Free repair service, hosiery purchased from us. 5304 Wilshire at La Brea. WY. 5005.

HOSPITAL — BRULAH ALLEN, hospital surgery, medical and maternity, graduate nurses. Hospital open to all physicians. Maternity cases $50, including doctor. 925 Arizona Ave.

HOTEL VALDEMAR LOVELY ROOMS $1 UP. Weekly rates. 908 S. Hope St. TR. 0531.

ICE MACHINES—HARRIS & STERLING mchns. 1436 E. 76th St., L.A. Florence Ice Machine & Welding Co.

INDUSTRIAL REALTY, APPRAISERS OF All kinds of real property. TR. 8104. W. A. Brent & Co. 413 Fin. Cent. Bldg.

INSURANCE—FIRE AND AUTO WREN & VAN ALEN, INC. 1006 Merchants National Bank Bldg.

INTERIOR DECORATING & PAINTING SPECIALISTS Home and Commercial Work. Highest Class Artistic Work. C. PLOCHER 3839 WILSHIRE BLVD. DUnkirk 8468

IRON & WIRE WORKS. Mr. K. Kaliman. Folding gates, stairway railings. 1230½ E. 57TH ST. AD. 1445.

IRON WORKS, ANDERSON ORNAMENTAL MANUFACTURERS OF SPECIAL FIRE ESCAPE, FOLDING GATE & STAIRS. 1143 S. SAN PEDRO ST. WE. 6366.

JEWELERS—KAPLAN BROS. 310 TITLE GUARANTEE BLDG. 8TH AND BROADWAY TU. 3982.

LANDSCAPING—COMPLETE LANDSCAPE service, renovating. Bermuda grass removed, new lawns, expert tree & shrubbery trimming. Gardeners furnished by hour, day, week, month. Fertilizer, top soil and plants furnished. Rubbish hauled away. Call DR. 2760. OR. 2746.

LANGUAGES—SPANISH, ENGLISH, French, Italian. Private instructions. 1722 Garfield Place. HO. 5451.

LAUNDRY WEST SIDE HAND LAUNDRY 2789 W. Tenth st. Dlexel 3920.

LAWNS RAKED BY MOTOR 25 YDS. FREE. ADULTS CALL AN. 6487 AFTER 5 P.M.

MANUFACTURERS of blower systems, Industrial incinerators, fans, tanks, exhausters, spray booths, and sheetwork. ANDERSON BLOW PIPE CO. 5844 Hooper ave. LA. 4914

MARKET—RELIABLE SPARTAN MARKET Fresh meats and vegetables. Free delivery. 3902-4 E. Cesar. MU. 7355.

MARKET—SHAW'S MARKET FOR QUICK SERVICE, CALL AN. 9488. Free delivery. 2063 Atlantic Blvd.

MASSEUSE—LICENSED. DOL. YOUR home only. Call RU. 2838-R before 12 a.m. or after 3 p.m.

MUSIC ARRANGED FOR POEMS Orchestra and Piano 2807 Marathon St. DR. 8548

MUSIC STUDIO — CLASS OR PRIVATE lessons. Violin, piano, saxophone. Burrows Course of Music Study. 1033½ So. Kern Ave. CR. 2958.

MUSIC—VIOLIN TEACHER K. VROUYR 804 Majestic Theater Bldg. VA. 1863.

NURSE—M.D. REFERENCES Many years' experience and training. T.B. cases or any case. MU. 3181.

NURSERY STOCK—Fruit & Ornamental. 8TH AVE. NURSERY CO. 8717 S. Jefferson.

OIL LAND AND LEASES RE. 918, A. E. WRIGHT 417 S. HILL ST. MU. 7742.

PAINTING, PAPERING, TINTING, Repair work. A-1. McMAHON, DR. 3226, eves. DU. 0079.

PAINTING, ALWAYS ON CONTRACT. Old work and discolorations a specialty. Years rose. Work guaranteed. MO. 18836.

PAPERHANGING, TINTING, PAINTING AND kalsomining. Work guaranteed. Estimates cheerfully given. 2781 Hyperion. NO. 0781.

PAPERS—FINE PRINTING PAPERS FRED H. FRENCH PAPER CO. 628-32 Stanton Ave. Ph. TR. 8171.

PATENT ATTORNEYS—VAN ORMAN, Becker and Miller, 902-4 Central Bldg. Hazard and Miller, 902-4 Central Bldg.

PATTERNS—EXPERT WORK CARLSON PATTERN WORKS, LA. 8197. "Let's Do the Golden Rule" "The Truth Shall Conquer."

PETROLEUM ENGINEER Old Wells Worked Over. GEORGE 505 Hollingsworth Bldg. VA. 6995.

PHARMACY—KINNEY'S, PRESCRIPTION experts. Specializing in true & pure drugs. Delivery service. 1700 E. First—corner L.A. TU. 1178. Prompt delivery.

PHOTOSTAT PRINTS Machinery, left & RULL. Cameras, etc. 816 S. HILL. BLUEPRINT CO. 114 W. 5TH. TU. 8296.

PHOTOSTAT COPIES OF LETTERS Legal documents, etc. 816 S. HILL. BLUEPRINT CO. 114 W. 5TH. TU. 8296.

PHYSICIAN AND SURGEON DR. HULL, OSTEOPATHIC CO. 9722 S. Central Ave. AD. 3977.

PRINTERS GRANT PRESS Real Estate folders our specialty. 634 E. Washington. MU. 4174.

RADIO—Loop screen, grid radio. Home demonstration. Est. 1920. CALIF. RADIO Store, 1740 S. Hill. Avenue Radio Store, 1740 S. Hill.

RADIO—FT. SPARTON, ATWATER Kent, Fada, Philco, Majestic, sales with expert service; cheerful home demonstration; call the SUNBEAM RADIO SERVICE, 4808 Compton Ave.

RADIOS SEE OUR ALL ELECTRIC Music Box Radio. table model $69.50. Expert radio service on all makes. GAYLIN RADIO SALES & SERVICE 6816 Pacific Blvd. JE. 2542 Huntington Park

RADIOS—A DEPENDABLE MAJESTIC. JACKSON HALL RADIO SALES CO. 613 W. PICO. WE. 1780. WE. 4128.

RADIOS—ELECTRIC SPECIALTIES CO. Expert radio work on all makes. 250 W. 23RD ST. RI. 8501. CO. 0111.

RADIO SERVICE—FOR RELIABLE WORK CALL LAYTHORPE'S RADIO SERVICE, 4438 Melrose Ave. CR. 2461. Open eves.

REAL ESTATE—GENERAL W. A. BRENT & CO. 629 South Hartford street. Trinity 0834.

REAL ESTATE—W. A. BRENT & CO. Industrial realtors & sen't appraisers. 704 S. SPRING ST. TU. 8104.

REST HOME Pet county hospital, tray service. 1132 E. Fairview. VA. 7868.

REST HOME—A REAL HOME With Nurse's Care for Aged Invalid or Slight Mental. NO. 0121.

REST HOME for convalescents and elderly. Nice home, good care, all meals and massage. Doctors refer. GR. 2422.

REST HOME—GRADUATE NURSES HAS beautiful rest home for convalescent. Excellent trays. OR. 4882.

REST HOME—MANOR HALL A delightful home for convalescing. 1715 S. Manhattan Place. RO. 5818.

ROTOGRAVURE PRINTING CALIFORNIA ROTOGRAVURE CO. 130 E. Broadway, Seventh Av. MU. 8238.

SCALP TREATMENTS Dr. PROF. WILLIAMS J. HALL 104 Furman Bldg. VA. 6779.

SCHOOL—BEAUTIFUL MUHOLLAND Private, Day and resident, ages 6-12. 1708 W. Ave. 42. AL. 1880.

SCHOOL OF DANCING THE HOLLYWOOD ROOP SCHOOL 1249 No. Vine St. GL. 3849.

SCHOOL OF WELDING TOM. The Welder, Acetylene, Electric. Our school is old and well established. 7421 S. Alameda. LA. 2330.

SCHOOL—SPEND A DAY IN THIS LOS Angeles Paradise and sanctuary of peace and joy. Open to public, sunrise to sunset. By car to 6th Ave. to Ave. 41, MT. WASHINGTON CHAPTER. 3880 SAN RAFAEL. OA. 6406.

SERVICE STATION AT 8023 SUNSET Blvd., West Hollywood, gives complete service at a nominal charge. General repairing, reconditioning as it should be done. OX. 2062.

SHEET METAL WORKS WEST PICO STREET METAL WORKS 715 East Pico. Atlantic 7968.

SHOES FOR ALL OCCASIONS CINDERELLA BOOT SHOP, INC. 440 S. CENTRAL AVE. MA. 8479.

SHOWCASES, SODA FOUNTAINS, office partitions. 322 S. L.A. st. HO. 6466. Weber Showcase & Fixture Co., Inc.

SILVERWARE—Resilvered & Mfg. Co. Repaired, redinished, replated. 247 W. 23rd st. WE. 9782.

STAMMERING, STUTTERING AND all VOCAL DEFECTS POSITIVELY CORRECTED. 6116.

STOCKS—DOWELL & HULL, TR. 9191. Members L.A. Stock Exch. Orders executed in all markets. 234 Van Nuys Bld.

TAILOR AND CLEANER "Better clothes for less." "Reckner the tailor." 118 N. Daly. Capitol 5628.

TAILORING—MORRIS, THE TAILOR. Expert tailoring for all occasions. Popular prices. 740 W. 8th St. TU. 8025.

TAMALES TAYLOR TAMALE CO. 1316 Las Vegas. ANgelus 2404. Manufacturer of one of California's Best Food Products. Best in Quality.

WATCH HOSPITAL 538 S. BROADWAY Any watch repaired, $1; parts extra. All work guar. 2 yrs. Please bring ad.

WHOLESALE GROCERS—SPECIALTIES SIMON LEVI CO., 6th and Central. "Nucoa" or Nut Margarine AX. 0141

WINDOW SHADE SHOP DUPLEXES Now; also reversed, repaired. LINOLEUMS laid, cemented. 2006 E. 1st St. L.A. 1268.

WOOD, coal and briquets. 8043 Rowena ave., corner Hyperion, East Hollywood. IVANHOE FEED & FUEL CO. OL. 3611.

—SPECIAL ORDER BLANK—

Los Angeles Times

Annual Midwinter Number

SIX Beautiful Magazines Printed in Colors and Rotogravure

Special Mailing Offer, 25c: Fill out this blank with names and addresses of friends whom you wish to receive the Midwinter Number. Return the blank to The Times or any of its authorized agents, TOGETHER WITH 25c FOR EACH NAME, and The Times will mail copies postage prepaid anywhere in United States, Canada or Mexico. (Other countries, 35c.) Those who mail their own copies must affix 18c in postage stamps.

	NAME	STREET AND NUMBER	TOWN OR CITY	STATE
1				
2				
3				
4				
5				
6				
7				
8				
9				
10				
11				
12				
13				
14				

Regular Times Subscribers May Have Midwinter Numbers Charged to Their Subscription Accounts by Filling Out and Signing This Blank—

LOS ANGELES TIMES:

Please send Midwinter Numbers to the people listed above and charge these to my regular subscription account.

Subscriber's Name _____

Street and No. _____ City _____

If You Mail Copies Yourself

18c

POSTAGE IS REQUIRED

WANT-AD RATES

EFFECTIVE DECEMBER 1, 1928.

Rates per line insertion, 30 consecutive times, 24c Daily, 29c Sunday; 7 to 29 consecutive times, 25c Daily, 31c Sunday; 3 to 6 consecutive times, 28c Daily, 35c Sunday; ONE TIME, 40c Daily, 50c Sunday. SITUATIONS WANTED, 7 or more consecutive times, 16c Daily, 19c Sunday; 3 to 6 consecutive times, 17c Daily, 20c Sunday; ONE TIME, 24c Daily, 27c Sunday. Advertisements for the subheadings, "PAINTING, DECORATING, CARPENTERING," "DRESSMAKERS & SEAMSTRESSES" and "NURSES" are not classified as Situation Wanted Advertising and will be charged for at the General Want-Ad Rates, 40c Daily and 50c Sunday.

EMPLOYMENT AGENCIES, MOTION-PICTURE ADVERTISING, etc., under any classification, 30 consecutive times, 26c Daily, 33c Sunday; 7 to 29 consecutive times, 27c Daily, 34c Sunday; 3 to 6 consecutive times, 30c Daily, 40c Sunday; ONE TIME, 43c Daily, 55c Sunday.

Advertisements on rate-holder rates on application.

Advertising rates from outside of Southern California on application.

MINIMUM CHARGE 2 LINES.

To estimate the cost of want ads count 5 average words per line. Words containing more than 6 letters should be counted as two words.

Advertisers should retain receipts given by The Times for payment of Want Ads, as no mistakes will be rectified without them.

Cancellation of advertisements before appearance cannot be guaranteed to take effect until after the advertisements have appeared once. Countermands must be received by 2:30 p.m. for daily issue and 6 p.m. Friday for Sunday Times. Cancellation of advertising running cannot be accepted after 4:30 p.m. except as noted above.

Rates for display advertising will be furnished on request.

The Times will not be responsible for more than one incorrect insertion of any advertisement ordered for more than one time.

The inadvertent omission, or incorrect publishing of advertising will be rectified only by cancellation of the charge made for the service rendered.

Friday, 8 p.m., is closing hour for all ads for the early issue of the Sunday Times. Closing hour for the final and complete Sunday Real Estate Ad Section is Saturday, 12 noon. Cancellation of any advertisement running in the Real Estate Section cannot be accepted after this hour.

WANT-AD COLLECTION BOXES may be found in the following buildings:

Associated Realty Bldg., 510 W. 6.
Board of Trade Bldg., 111 W. 7th.
Braun Bldg., 1240 S. Main St.
Bryson Bldg., 145 S. Spring St.
Byrne Bldg., 253 S. Broadway.
California Bldg., 205 S. Broadway.
Central Bldg., 108 W. 6th St.
Chapman Bldg., 756 S. Broadway.
Columbia Trust Bldg., 313 W. 3rd.
Cotton Exch. Bldg., 3rd & Main
Douglas Bldg., 257 S. Spring St.
Delta Bldg., 426 S. Spring St.
Edwards & Wildey Bldg., 609 S. Grand Ave.
Grant Bldg., Fourth & Broadway.
Haggerty-Wilshire Bldg., 680 S. Vermont.
Hellman (H. W.) Bldg., 4th-Spring.
Hellman (I. W.) Bldg., 411 South Main.
Hibernian Bldg., 4th-Spring
Higgins Bldg., Second and Main.
Hillstreet Bldg., 815 S. Hill.
Johnson (O. T.) Bldg., 4th-Bdwy.
Knickerbocker Bldg., 643 S. Olive.
Lane Bldg., 5th and Spring.
Lankershim Bldg., 126 W. Third.
Laughlin Bldg., 315 S. Bdwy.
L. A. Ry. Bldg., 11th & Bdwy.
Loew's State Bldg., 707 S. Bdwy.
Pacific Electric Bldg., 6th & Main.
Pacific Mutual Bldg., 523 W. 6th.
Rives-Strong Bldg., 8th & Main.
San Fernando Bldg., 406 S. Main.
Security Bank Bldg., 6385 Hollywood Blvd.
Severance Bldg., 105 W. 6th St.
Silent Bldg., 735 S. Hill St.
Stack Bldg., 4th & Broadway
Title Guarantee Bldg., 230 W. 5th
Van Nuys Bldg., 210 W. 7th St.
Western Mutual Bldg., 321 W. 3d.
Wright-Callender Bldg., 405 S. Hill.
Y.M.C.A. Bldg., 715 S. Hope St.

TIMES TELEPHONE
MAdison 2345
Times MAIN OFFICE
Corner Broadway and First Street.
TIMES BRANCH OFFICE
619 South Spring street

LOST, FOUND, STRAYED— And Stolen —2

BAR pin, plat. cont. 8 dia., lost on Bdwy. or 7th st Jan. 5. Liberal reward. Call Mrs. Sasek, EM. 6250.

DOG LOST, SILVER GRAY POLICE male, with brass chain collar. Name plate—"ERIC, owner TOM CHAPIN, 1953 Grace ave." REWARD for information as to whereabouts or return. HE. 6239.

DOG, small female Boston bull, lost Sun. morn., Wilshire-Fairfax dist. Reward for return to 6140 W. 5TH ST. WY. 2945.

DOG lost Friday. Wire-haired fox terrier, male, white body & legs, brown ears, ans. to name "Pat." Reward. DU. 2329.

DOG lost on N. Griffin ave., Gordon setter, black, white. Reward. GA. 4248.

DOG lost or strayed, light female police, Glendale Blvd. & Court st. Reward. MU. 1854 or MU. 4244.

DOG FOUND, WEDNESDAY, BOSTON BULL, FEMALE BRINDLE. WH.6334

DOG found, small, short haired, brown and white, female. Ph. DR. 1301.

DOG lost, tan & light female collie pup, HO. 2076. Reward.

DOG lost, Wire-haired puppy. Reward 525 S. Lorraine Blvd. WH. 4124.

DOG (Peke) & fox terr. pup, males, lost Sat. Eagle Rock. Rew. AL. 5491.

DRESS, black velvet, lost Wednesday. Ph. UN. 5715. Reward.

GLASSES, dark tortoiseshell, in black case, lost Friday. GL. 0857.

OPERA glasses, lost, green bag, balcony, 2nd row, Philharmonic Audit. Tues. night. Reward. FI. 3242.

PURSE, SMALL, BLUE, DOWNTOWN BUSINESS DISTRICT, JAN. 9TH. CALL JE. 1357. REWARD.

PURSE lost, brown, suede, rings, onyx, aquamarine, Loyola school ring $9.50. Sat. Reward. CH. 3681.

PURSES (5) STOLEN and believed dropped; vicinity of Beverly Blvd. and Citrus. Reward. OR. 4438.

RING lost, diamond dinner; wound with tape to make small. Near 4th & Hill St. Liberal reward. HO.6368.

ROOSTER, R. I. Pet. REWARD. Ret. 204 N. Burlington. DR. 8127.

WRIST watch (lady's) set with dia. saph. Rew. Peggy Ziegeler. VE. 6674.

FOUND, downtown Thurs. Full-grown police dog, male. 621 N. Kilkea Dr.

SPECIAL NOTICES— Miscellaneous —3

FALSE teeth appliances repaired as U wait. G. S. Lab., 112 W 9 Rm 722.

Baths and Massage —3-A

NURSE & MASSEUSE
Elect. & steam cab. baths. Massage. Op. Sun. & eve. 2812 W. 7. WA. 0550.

MASSAGE & ALCOHOL RUBS. Reclining, sweat baths, & colon irrigations. Expert masseuses in attendance. 747 S. Hill, suite 217.

SCIENTIFIC & Swedish massage, alcohol rubs, ladies & children. 141 W. Main, Room 1, Alhambra. Phone 6315-W. Hours 10 to 5.

MASSAGE & ALCOHOL RUBS. Hours, 10-6. Open Sundays. 732½ S. SAN PEDRO ST., L. A.

MASSAGE, alcohol rub. Open daily & Sundays, 10 a.m. to 9 p.m. 3666½ S. Main.

MASS., cab. shower, health trmts. 10-10. Sun 6. WA. 9327. 676 S. Vern't.

EXPERT MASSEUSE

MASSAGE & LIGHT TRTMTS. REDUCED RATES if you bring this ad. 307 S. Hill St. Rm. 306. Open Sun.

SCIENTIFIC treat. for rheumatism & neuritis, spec. treat. for red. & d... At your home by appt. OL. 0326.

MASSAGE, CAB. BTH AND CHIRO. TRTS. 10-6. Sun. 10-3. 235 STACK BLDG. 228 4TH ST.

MASSAGE, CABINET SWEATS AND BATHS. 1601 W PICO. HOURS 10 TO 7. OPEN SUNDAYS.

SUN RAY, CHIROPRACTIC, electric cabinet sweats. 542 S. Broadway. Rm. 810. Hrs. 9 to 5:30.

INTERNAL baths, elec. cab., mass. Chiro. 742 S. Hill, Rm. 809. TU. 6860.

INSTITUTE Swedish massage. 223 Union League, 2nd & Hill. VA. 0270.

MASSAGE, $2. 2655 Valley Blvd., nr. Shirley ave., w. of El Monte. 165-J.

TRAINED nurse, therap. mass. 516 Fay Bldg. 326 W. 3rd. 10 a.m.-7 p.m.

MASSAGE, 224 S. Spring st., Room 309. Hours 10 to 6. Open Sundays.

SCIENTIF. mass., weight correct. Chiro. 518 Garfield Bldg. Ph. TU. 8543.

LIC. masseuse, col., your home only. Call bef. 12 m. aft. 5 p.m. HU.2838R

CHIRO., quartz lights. Exper. nurses. 320 S. Western. Flat 2 WA 1679

BATH, mass., sweat. Expert nurse. 1257 W. 7th st. 10-10. MU. 2444.

MASSAGE, scalp & manicure. 812 Orpheum Thea. Bldg., 9th & Bdwy.

ELECTRIC baths & massage. Rm. 607. 219 W. 7th. Hrs. 10-7. Close Sun.

ELEC. bath & massage. 6418½ Hollywood Blvd. Hrs. 10-9. Sun. 10-4.

ELECTRIC cabinet baths and massage by colored. HU. 8274.

MASS., exp. masseuse, chiro., electrotherapy. 1539 W. 8th. Ex. 9253.

NURSE, SPECIAL TREATMENT, SALT GLOWS, MASSAGE. DR. 3699.

BATH, mass. colon irri., chiro. Dr. Cole, D. C. WA. 3282. 711 Whittier st.

EXPERT European masseuse. OR. 2470. Will go to your home.

NURSE-MASSEUSE OL. 7316

FOR SALE—ELECTRIC & STEAM CABINET. $100. WA. 0550.

MASSAGE, 224 S. Spring st. Room 309. Hours 10 to 6. Open Sundays.

ELECTRIC cabinet bath & massage $2 per treatment. Call HU. 1709.

MASSAGE, violet ray, diet. 521 W. 3rd St., cor. Hill. Rm. 221. Open Sun.

STEAM SHOWER, bath and massage. 609 Stack Bldg. 10-7. Sunday 10-4.

SPECIAL NOTICES— Miscellaneous —3

Medical and Physicians —3-B

COLON CLEANLINESS THE KEYNOTE OF GOOD HEALTH
Stomach and bowel sufferers should investigate my method of treatment. Diet, electricity, intestinal & colon bath. Dr. C. H. Wood, Chiropractor. 918 VENICE BLVD. WE. 2126.

MRS. W. HUGHES
Instruction given in the usage of the Mineral Salts, which constitute the basis of HEALTH. 586 N. Windsor Blvd. GL. 2517.

DR. SHORES, Catarrh, deafness, rheumatism, asthma, lungs, skin, blood, heart, nerves, stomach, kidneys, liver, chronic diseases, specialty 36 yrs. Hrs. 11-7, Sat. 10-2. 323 W. 6th St.

MAN DOCTOR
Spec. 30 yrs. New methods. Quick results. Ex. free. 219 Douglas Bldg., 3rd & Spring.

Sanatoriums, Hospitals, Etc.—3-C

EL Retiro Sanatorium, suburban rest home for aged and invalids. Special diet & lamp treatment if desired. 327 W. Regent, Inglewood. TH. 3432.

MT. WASHINGTON REST HOME Asthmatics, convalescents, elderly people. 4880 ALDAMA. GA. 7410.

REAL home. Grad. nurse, reasonable rates. Good care for aged or inval. HO. 0131.

SMITH-SOTHARD HOUSE, conval. invalids, grad nurse. Moderate. Phone Alhambra 4114.

LOVELY HOME for 2 elderly ladies, nurse and diet. DR. 0939.

LOVELY home, nurses' care, semi-invalid or elderly lady. GL. 7323.

REAL home for elderly man, pleas. surroundings, good care. GA. 8641.

Dentistry —3-E

PLATES repaired while you wait. LLOYD'S, 424 S. Broadway. Rm. 700.

Theatrical —3-F

LET theme composer write or arrange music for your song. HE. 8770.

TRAVEL OPPORTUNITIES— Land, Water, Air —3-H

BIG CUT IN ONE-WAY FARES EAST Via Southern Pacific Feb. 1 to March 2. For use in coaches. Speed, comfort, safety of transcontinental trains. For example saving in fare and Pullman to Chicago $50.97. Similar reductions everywhere east. Southern Pacific Ticket Offices or phone FAber 6161.

DEATH VALLEY tours ideal in January, offering the only circle tour, including Owens Valley, Death Valley and Boulder Dam site; Parties to leave Jan. 13, 20 and 27. Barnbrock Motor Tours, Miramar Hotel, Santa Monica. Phone 22128.

EUROPEAN gentleman, tourist, congenial travel companion, would like to help drive Chicago. Room 1224 Hotel Figueroa st.

GENTLEMAN, hotel clerk, driving south and east, wants companion. No expense. Address P, box 156, Times Office.

$37.50, CHICAGO, $37.50 Leaves Sunday, Jan. 19, 10 a.m. 719 W. 6th st., Lamm Hotel. TR. 8931.

DRIVING Florida, Feb. 1, take 1 help drive for transportation. Refs. exch. Phone after Sunday, OR. 8553.

SAFEWAY STAGES, LOWEST RATES. Phoenix $12, Dallas $32.50 Terminal 218—E. 7TH ST. VA. 0030.

ROOM for few passengers to Chicago —Call TR. 7906.

AUTOS FOR HIRE— With or Without Drivers

GET our Buy-Back proposition, cheaper than rent. Auto Brokerage Co., 1368 S. ALVARADO. EX. 2406.

7-PASS. Cad. limo. Hr., day, week, mo. Low rates. Owner drives. DU. 8562.

NEW 1929 PACKARD CLOSED CAR Owner drives. Low rates. OL.1612.

SPECIALTIES FOR WOMEN— Services & Shops —3-W

Beauty —3-WA

MAKE YOUR OWN
French hair secrets that will stop falling, dry, brittle and dry hair, restores natural color. Guaranteed to grow new hair. Formula with complete instructions, $1. Hirben, P. O. 934 Long Beach, Cal.

WHY look old? When we can eliminate all wrinkles & give a youth complexion? Mousar's, 802 Black-Shops.

WEIGHT Reduction. Internal Baths. Battle Creek Methods. GL. 0678.

Hair —3-WB

ROSE GRAY WAVE SHOP Hot Oil Shampoo with Permanent. 617 W. 7th. Rm. 222. TU. 8179.

Miscellaneous —3-WG

TAKARA
HYGIENIC POWDER for feminine hygiene: a soothing, cooling and cleansing wash. 50c & $1 per package. For sale at all Owl and other drug stores.

PERSONALS— Business —4

HAPPINESS SUCCESS FOR YOU
Spiritual Psychology, Psycho Analysis of your life will solve business, domestic and personal problems of love, marriage, health, changes, etc. Hrs. 11 to 5:30. Thurs. eve. until 8. Suns., 1 to 4. Analysis, $1. International Institute Psychology. 1924 W. 6TH ST.

Social Center EM. 2302
Proper social contact for select ladies & gentlemen. Bridge, dancing, etc. Ref. 50 extra players wanted for bridge, 75c.

GET YOUR MAIL
At the old, reliable place, $1 a month. Confidential. PACIFIC MAIL SERVICE Room 317, 315 S. Broadway.

A NEW YEAR RESOLUTION THAT means wealth, health and happiness. Free yourself from ALCOHOLISM. Two-day treatment. Literature. DU. 1360 or GL. 0760. Health Service Inst. 118 S. Rampart.

INTERIOR DECORATION
Unusual opportunity for training with well-known decorator. Day & evening classes. Limited to 12. Beaux Art School. 1709 W. 8. R. 416.

DRIVING LESSONS
given by expert, day and eves. Lessons completed, license guaranteed. Fee $10. Ph. MU. 9639. Apt. 35.

MAN, university, ex-army officer, cultured, all-around athlete, world traveler, single. Bored, danger no object. Address L, box 206 Times Office.

FOR SALE—Lse. & furn., large, aristocratic home. Close in. Suit. studio, tea rm., gift shop, roomers. AT. 0420.

REFINED lady with best ref. will care for suburban home that is unoccupied or during owner's absence in exchange for rent. DR. 1306.

MENTAL HEALER (TROWARD) Specializing in mental cases and general practice. $2. 671½ S. Bonnie Brae. DR. 1702.

RESPONSIBLE business man going east and then visiting most European countries, desires commissions either east or abroad. HO. 6164.

I can assist you to recover cash on bad investments, stocks, real estate, trust deeds, foreclosures, equities, etc. Way, R. 217, 405 So. Hill.

FEAR, Domestic, Bus., Vocational Problems Solved. Bernard Institute, Psycho Analyst. 10-5:30; Thurs., 8. 327 Loew's State Bldg., 7th & Bdwy.

ALL CLUB MEMBERSHIPS. I pay cash but sell on easy terms. Est. 1920. "Club" Brace, Detwiler Bg. TR.9929.

CANDY making, chocolate dipping lessons, practical or mail course. Liberty Candy Co., 4th flr., 358 S. Bdwy.

WANT to reach party having radio capable getting sta. in Boston. WA. 1311.

DRIVING instruction by male expert. 8 yrs. in L. A. The best for less. 1st lesson free. GR.9828 or GR. 1501.

WOULD appreciate meeting reliable party going east to accompany 3-year-old girl to Detroit. YO. 0328.

AUTOMOBILE Associated Driving School. 1 free lesson. HO. 3136. 12 to 1 & Sun.

PHONE, mail and steno. service. 1125 Lane Mige. Bldg. FA. 2214.

DRIVING LESSONS, $1. ANY CAR. REFERENCES. DU. 3146.

FALSE teeth repaired while U wait. R. Nesmith, 424 Bryson Bg. 2 & Spg. TU.9392

TRI-CLAST for sale and treatments. 920 S. Hope. Phone MAdison 6954.

MUSIC arranged for poems, piano, orch. 2607 Marathon St. DR. 6548.

BRIDGE games, afternoons & eves., auct. & contract lessons. OR. 7626.

BRIDGE Instruc., Auction & Contract Games. Mrs. June Snow. WA. 8584.

FAMOUS ASTROLOGIST Valaire, 8001 San. Mon. Bl. OX.3803.

INVALIDS cared for in nurse's home, sunny rm., porch. Auto. HO. 8111.

WRITERS we pub. books, copyrt. Free bklt "T" Wetzel Pub. Co 336 S Bdwy.

BRIDGE less., auct. & cont. HE.9012. Soc. play, 50c. Margaret Sutton.

Inquiries, Missing People —4-A

$5 FOR INFORMATION AS TO THE LOCATION OF:
J. A. Moldal.
E. E. London.
A. C. Bowman.
W. C. Holt.
Mabel Clubb.
Jack Cass.
George Fahrenkrug.
W. S. Snowden.
Don Cox.
Don Hayes.
Phone Mr. Nichols. TRinity 4593.

BUSINESS ANNOUNCEM'TS Miscellaneous —6

1000 Letter Heads, $2.50
1000 good envelopes $2.50
1000 business cards, $1.65. 1000 billheads or statements $3.50. Progressive Printing Co., 937 S. GRAND.

BANKRUPTCY schedules reasonably prepared. 330 Calif. Bldg. TU. 6389.

BUSINESS ANNOUNCEM'TS Miscellaneous —6

Directory of Attorneys —6-A

H. ALKOW, divorce & legal matters. Rm. 611, 756 S. Bdwy. VAndike 9195.

C. Townsend, lawyer, all cases, all courts. 257 S. Spring. Va. 9245.

Income Tax Experts, Accounting, Auditing —6-X

TAX SERVICE, AUDITS, SYSTEMS. HENRY WOOD Grosse Bldg. TU. 7980

Collection Agencies —6-R

AGGRESSIVE collectors. Quick results. 631 Subway Term. Bldg.

ROSS Col. Agency, 445 Subway Term. Bldg. Mu. 8047. No coll. no charge.

Patent Attorneys —6-M

ONE GOOD IDEA YOUR MAKING. Act. Get your patent and income. Patents Co., Rm. 320, 205 S. Bdwy.

O. O. MARTIN, 426 S. Spring, R. 419. Reg. Atty. FREE EXPERT ADVICE to finance meritorius inventions.

HAZARD & MILLER. Send for book on Patents free. 5th floor. Central Bldg., 6TH & MAIN.

F. E. Maynard, Reg. Pat. Atty. 20 yrs. experience. Free infor. 315 W. 9th.

Florists, Nurseries —6-H

ROBERT McCAW Specialists in Floral Designs. 901 SO. GRAND. TU. 4257.

EDUCATIONAL — SCHOOL, College, Private Instruction—7

LEARN ELECTRICITY
You can win success and earn Big Money in this great industry. You can earn $50 a week and more quickly if you get the proper training. Learn Electricity the right way at National. We can qualify you as Illuminating Engineer, Armature Winder, Powerhouse and Sub-station Operator, House Wireman, Radio Service Man and Auto Electrician. These are all interesting jobs that pay Big Money. See this great school that has trained hundreds of men for success. VISIT TODAY or WRITE for free booklet. No obligations.
NATIONAL ELECTRICAL SCHOOL, 4006 South Figueroa St.

APT. house, hotels need mgrs., hostesses, cashiers, typists. Earn bd., rm., $30 to $50 mo., ½ day in schl. Ambassador School, 3156 Wilshire.

Acetylene or Electric
Welding. Everything furnished. TOM THE WELDER. 7421 S. Alameda.

X-RAY & Physiotherapy Instruction. Separate or Combined Courses. National School of Physiotherapy, 444 SO. WESTERN AVE. EX. 4727.

ESTABLISHED MILITARY SCHOOL Will accept 10 sons of working parents at $30 per mo. Commandant. Address N, box 298, Times Office.

AUCTIONEERING, LEARN QUICKLY Feb. night classes at r. 456, 727 W. 7th, Los A. Ph. OX. 2889. American Auction College. Beverly Hills.

APT. house, hotels need mgrs., hostesses, cashiers, typists. Earn bd., rm., $30 to $50 mo., ½ day in schl. Ambassador School, 3156 Wilshire.

TUTOR—Pupils 1-8 grades. Cap. exteacher. Pers. attn. Math. & read. 2619½ Wellington Road. EM. 0788.

LEARN WELDING, PRACTICAL TRAINING. 2300 SO. HILL.

CALIFORNIA SCHOOL OF X-RAY. Classes starting Jan. 27. GR. 4278.

PRIV. tutoring by Cal. cert. teacher. All grades & adults. TH. 5554.

SHORTHAND, typing taught evenings. Miss Mason. TR. 9191. DU. 9925.

Musical, Dramatic —7-A

OPERA and Musical Comedy Star of N. Y. will take limited number of vocal pupils at $5 per lesson. Can place each student of ability in parts, stage and screen. HO. 7980.

LADY teaches Violin, Piano, Steel Guitar, Banjo, Saxophone, Clarinet, Xylophone. GL. 5728.

SINGERS selected for Hollywood Opera Co. by appointment. EXposition 8238

GUITAR, steel, gen. Haw'n. Teach you play like native. 237 W. 18. AT. 6752.

Dancing —7-C

DE LUXE DANCE ACAD.
Finest In America
8 One-Hour Lessons, $2
ENTIRE 2D FLR. BELASCO THEA.
1056 S. Hill. Hrs. 11-11

2 YOUNG ladies will give 8 private lessons, $4. 718 S. Alvarado. DR.9109

HOLLYWOOD Roof Ballroom, direction Ramon Ros. Hrs. 10-10. 1549 N. Vine

YNG. lady, give priv. instru. begnrs. or adv. Best system used. DR.2064.

CONTRACTORS— And Builders —8

LET me save you money on your new bldgs. or alterations, contract or supervision, finance. YO. 5758.

PAINTING & papering, old & new wk. Stucco water proofing & air brush painting. MR. ROBERTS. RO. 2773

GARAGE $45 up, any size, anywhere. Shell of small house, $150. 813 W. 54TH ST. A. M. WILSON, AX. 8781

BERT DALE Apartments, stores built and financed. 340 N. La Brea. OR. 1141.

PLANS & specifications, $5 per set. Res. flats, apts., financing. 727 Story Bldg. Finkenbinder. TU. 5170

PATCH plastering, contracting, brick repair, cement work & cleaning. All work guaranteed. Ph. GA. 8226.

LET US BUILD ON YOUR LOT. Will finance. Submit plans. Our figures & quality will surprise you. OX. 5048.

ALTA BLDG. CO. Est. 1917. 2400 N. Alameda st., Compton. Ph. JE. 5757.

C. Wesley Taylor, 100%, fin. 4-r. $1500 5-r. $1700; 6-r. $2100. WH. 5798.

CARPENTER & contract or day work. Prompt & reas. Phone AT. 7318.

REPAIRING, alterations, roofing, concrete work. 10 mos. to pay. BE.6412

CARPENTER wk. $5 per day, new or repair, day or job work. AL. 3958

BUILDING & cement work, references. Mahaney. 400 Kilkea Dr. OX. 0715

PAPERHANGING & tinting, 25c a roll & up. RO. 0028 or DR. 4259.

EXTERIOR and interior painting, papering, tinting, reasonable. BE.0686

Tile Work Reas. TH. 0137

PAINTING, PAPERING, TINTING, CASH OR EASY TERMS. HU.3216

GARAGES erected, alter., repairs, fences, etc. LA. 7279, eve. TH. 7081.

Drainboards, etc. YO. 1517

ALL KINDS OF BRICK, CEMENT & TILE WORK. PHONE TH. 4925.

CARPENTERING, remod., repairs & cement wk. L. De la Croix. HO.6826

BUILD on your lot. Pay as rent. Agnew 421 H. W. Hellman Bldg. TU. 7582.

PAPERING and painting during January at reduced prices. HO. 6512.

CARPENTER, painter, general repair work. DR. 8410.

CARPENTRY, new or old, expert remod., pr. right. Thompson, VE. 3627

Cement Work —8-D

CEMENT WORK, all kinds. Lowest prices. Satisfaction. DR. 6513.

CONCRETE, CEMENT, repairs, found., pools. HO. 2254. Eve. GR. 6625.

FOR ALL KINDS OF CEMENT & CONCRETE WORK PHONE OL. 4622

CEMENT work, low price. Immediate service. Free estimate. OX. 6925.

Roofing —8-E

GEN. roofing & repairing. ROOFSEAL stops leaks. Time payts. VE. 9091

ROOFING, all kinds of repairing. 22 yrs. in business. Reas. EM. 3223.

ROOF REPAIRING & PAINTING; WORK GUARANTEED. JE. 4678.

ROOF repair, experienced, work guaranteed. Jackson, GR. 3665.

Hardwood Floors —8-K

$1 Per Room OL. 0324
Wash & polish. New elec. system. UNIQUE FLOOR SERVICE

OLD floors made like new and new floors installed. TH. 1287.

FLOORS machine sanded, cleaned, waxed. Hansler. EM. 7324. RO. 8923

WANTED—HELP— Male

ADVERTISEMENTS under this heading are restricted to those offering bona fide positions without any investment required. Positions requiring an investment will be found under the heading, "Investment Required." Educational ads will be found under the heading, "Educational—School, College, Private Instructions," "Business Training Course" and "To Learn Trades."

Miscellaneous —10

EXPERIENCED poultry man wanted to take charge of 8000 birds on 15-acre ranch near Girard. Live on premises. Very attractive proposition to right party. Call in person with first-class references. Ask for F. W. Nichols, Universal Pictures Corp., Universal City.

A REAL JOB
For a real salesman. Outside work. Good income for a live wire.
GOODAN-JENKINS CO. 724 S. BROADWAY.

STEADY WORK GUARANTEED. 3 NEAT APPEARING RELIABLE MEN OF ORDINARY EDUCATION, MUST BE SATISFIED WITH ABOUT $35 PER WEEK TO START. REFERENCES REQUIRED. MR. CANNON, SUITE 2, MAIN FLOOR, H. W. HELLMAN BLDG., 4th & Spring.

WANTED: Experienced tire salesman who personally knows the tire dealer trade of So. Calif., to exclusively represent Pioneer tire protection (Ins.) Co. A real proposition with unlimited opportunity and independence. Mr. Collins, 204 Union Ins. Bldg.

SALESMEN, house-to-house, make $60 to $80 weekly. 704 S. SPRING. Rm. 607, 9 to 12 only.

CARTOONING TAUGHT See MEYER-BOTH (ad. class. 10CA)

WANTED—HELP— Male Miscellaneous —10

REPRESENTATIVE—
VACANCY
Our institution of unquestioned standing has a vacancy for a man of high caliber who believes he could earn 5000 or more dollars a year if he had the opportunity and was properly directed. Applicant must be between 30 & 50 years of age, clean-cut, truthful & honest, as well as steady and dependable. For interview, phone for appointment. TR. 2665, or call not later than Tuesday. Secretary Goodow, 827 ROOSEVELT BLDG.

PERMANENT
Established & highly successful R.E. organization is opening a new office. We have been paying men who qualify $1000 or more per month. Experience not essential but you must be over 25 yrs. old. Only those desiring a permanent connection need apply. We will interview applicants between 9 & 11 a.m. Ask for Mr. Willis. 512 S. WESTERN AVE.

MEN $5.00 PER DAY WHILE IN TRAINING
Due to expansion and promotion an old established $3,000,000 corporation desires the services of several well-educated neat appearing young men over 25 years of age with some selling ability. Highest commissions, liberal drawing account. References required. Apply mornings only.
1701 So. Grand Ave., L. A.
209 W. W. Wilson Bldg., Huntington Park.
320 Lawson Bldg., Glendale.
507 Central Bldg., Pasadena.

MAN OF REFINEMENT
For responsible position with a successful Wilshire concern, to handle our new 1930 expansion program. Personal qualities count most, with initiative and good judgment. Experience not necessary. The work is dignified and environment pleasant and interesting. See Mr. Parish any day between 9 and 11 a.m. and 6 to 9 p.m. Thursdays. 659 So. St. Andrews Place at Wilshire.

MAN under 50 years of age, who can be intrusted with a position of responsibility. Prefer man with teaching, legal or insurance experience. This is a year around connection paying salary and offering splendid opportunity for advancement. No bond or investment required, but must be Mason or Odd Fellow and have car. Phone E. F. FULLER, Monday at Rosslyn Hotel, for appointment.

ORNAMENTAL iron worker & blacksmith, boiler maker, Arizona, $6 day. Ranch bookkeeper, $30 month & fd. Chore & handy man, $40 mo. Window cleaner. Rancher, shares. Married rancher, wife housework, $75 mo. & house. Married orchard man, $3 day & house. MURRAY & READY EMPLOYMENT AGENCY, 504 Towne ave.

NOTICE
The Pacific Mutual Life Insurance Company will interview a limited number of men for permanent, dignified, unusually well paid sales positions. Ask for Mr. Arms, 322 Pacific Mutual Building, Sixth st. and Grand ave.

STOCK AND BOND SALESMAN
Old established bond house requires security salesman who can handle both bonds & stocks. Co-operation, direct leads. Unusual opportunity. Mornings only. 702 SECURITY BANK BLDG. 5TH AND SPRING STS.

AUTOMOBILE HELP
CHEVROLET service manager. Must have A-1 personality. Sales ability, capable supervision. Successful dealer's shop. Offers to right man. Open proposition. KEN CLARKE'S (Agy.) 425 W. 16th.

Appointment Clerk
Man of neat appearance to act for manager of corporation. Good pay. MISS EVANS, 2nd floor, Spreckels Bldg., 7th and Hill streets.

MANAGER for chain service station, man willing to devote one week at our Los Angeles factory, only permanent, reliable man interviewed. $400 cash security required. Allied Batteries Co., 613 N. Hewitt st.

YOUNG man wanted, with car, to call on furniture and dollar stores. $100 month and bonus. Good future. Apply before 11. Parlor B, Alexandria Hotel.

MAN, aggressive, of neat appearance, make appointments for Corp. Mgr. Good pay, rapid advancement. Refs. Call 9 to 11 a.m. 208 W. 8, rm. 1000.

YOUNG man, experienced in care of birds & knowledge of selling. State experience and references. Address T, box 598, Times Branch.

MAN to drive delivery for grocery and market. Come ready to work. 2330 W. 11TH ST.

JANITOR & wife (white.) Apt. hse. exp. References. Hotel Personnel Bureau. (Agcy.) VA. 6984.

MECH., FENDER MEN, WASHERS, see AUTO EMP AGY. 702 E. 6 st.

MAN WANTED FOR JANITOR WORK APPLY 1301 W. 9TH ST.

Store and Office —10-A

ACCT., rl. estate $200
Office mgr. dept. store 215
Bkpr., genl. ledger 175
Bkpr.-Steno., San Diego 140
Steno., hdwe. 110
Cost clk., typist 125
Sales, course paper 200
Los Angeles Comml. Service (Agcy.) 307 Van Nuys Bldg., 7th & Spring.

PUBLIC Accts. ....Open
ACCT., single, car ....$150-$175
COLLECTORS, casualty exp. $175
BUR. Bkpr., Holly'd., 19-21 $90-$100
BURR. Bkpr., S.M., 19-21 $90-$100
BOYS H.S. Grads, live home $60-$65
BUSINESS SERVICE BUREAU (Agy.) 312 Spreckels Bldg., 714 S. Hill.

WANTED—A-1 lumber book-keeper & accountant with good hand, thoroly exp., give reference, experience in detail, age, state if married or single and in good health; salary expected. Address P, box 252, Times Office.

WANTED — Timekeeper in woods and timekeeper and paymaster in main office for lumber company out of city, write in own hand, giving references, experience, age and salary expected. Address P, box 258, Times Office.

BKPR., steno., pers., dntown $130
Legal steno., temp. ....$35 wk.
Bkpr., steno., fut., San Diego..$150
Junior clerk, Hollywood, fut. ..$80
Accountant, 30-35, downtown ..$150
Collins Agcy., 1234 Loew State Bg.

SALESMAN, A-1 ....OPEN
TRAFFIC MGR., MFG. ....$200-$300
STENOGRAPHER $100
BURR. BKPR., BANK EXP. $100
CONSOLIDATED AGENCIES, INC. 215 W. 7th. (Agcy.) Suite 932.

ACCTS. SR. ....$175-$200
MONROE CALCULATOR OPR. ..$100
ADD. MACH. OPER. $70
L. A. EMPLOY. BUR. (AGCY.) 909 LINCOLN BLDG., 742 S. HILL.

COLLECTION MGR., Ins. $175
ASST. BKPR., comp. opr., L.B. $125
Pacific Commercial Service (Agcy.) ROWAN Bldg., 5th & Spring sts.

ACCOUNTANT, senior with some tax experience, by C.P.A. firm. Address W, box 508, Times Branch.

ELLIOTT-FISHER, Burroughs Banking & Bkpg. Machine in 4 to 6 wks. Machine Acc. Inst., 605 W. 7th.

Business Training Courses—10½-A

Become a C.P.A.
Junior or Senior Accountant, Office Manager, Credit Manager, Auditor or Chief Accountant. Big demand for Accountants. See Help Wanted Columns. La Salle Home Study Training quick way to success. Call, or write for free books, "Ten Years' Promotion in One" and "Accountancy, the Profession That Pays." LA SALLE EXTENSION UNIV. 426 Rowan Bldg. VA. 4698.

ACCOUNTANTS' ASSOCIATION, Washington Bldg., F. S. Murdock, prop. Our acquaintance often aids bookkeepers to placement without charge

BANK & book-keeping machines in 4 wk. MacKay's, 612 S. Figueroa. Calif. Com. College, 2711 W. 6th.

Salesmen, Solicitors —10-B

WANTED, AN EXP. SPECIALIST
TO MANAGE THE EXCHANGE DEPARTMENT OF ONE OF THE LARGEST REAL ESTATE FIRMS IN LOS ANGELES, HEADED BY A NATIONALLY KNOWN REALTOR. TO AN EXPERIENCED MAN WITH HIGH-CLASS REFERENCES, WE CAN OFFER AN EXCEPTIONAL OPPORTUNITY. ADDRESS P, BOX 193, TIMES OFFICE.

Salesmen and Beginners
An independent business without investment. Permanency and security assured by protected territory with established clientele, work by appointment.
REAL SILK HOSIERY MILLS 315 W. 5th st., Rm. 518 "World's Largest Silk Hosiery Mills"

Can You Sell!!
A live acreage deal with 400 satisfied buyers, all promises to buyer fulfilled. Live leads and 100% co-operation. Must have a good car. Mr. Hunter, 301 Pershing Sq. Bldg. 448 S. HILL.

WE want 4 experienced building and loan salesmen to work on large accounts only. We have the leads. 531 W. 6th st., 9 a.m. only.

WANTED—HELP— Male Salesmen, Solicitors —10-B

HAND IN HAND
FOR A GREATER 1930
THE DEVELOPMENT OF
AVIATION
AND
BOEING SQUARE
Situated directly across the boulevard from the gigantic $2,500,000 Boeing United Air Terminal
Sincere sales people both men and women desirous of a profitable connection with the outstanding real estate development of the year, will be interested in the following facts:
1. Free Aeroplane Trip
to every prospect to the tract in Government licensed ships, licensed pilots—no drawings—Everybody rides.
2. Due to our modern selling methods our system of solicitation is original and without competition; providing you with all the prospects, actually qualified that you can handle.
3. Opening Unit No. 2 Feb. 1 Priced to Sell.
4. Harry Chamberlain
Nationally known real estate authority on the platform.
5. Top Commission & Front Money
Interview D. ROY DOLAN or C. W. CLARK for details.
B. W. GRIFFITTS
154 NO. LA BREA AVENUE
p.s. ART GOEBEL
Internationally famous pilot, winner of Dole Prize and authority on Aviation will address our organization Tuesday evening, January 14. 8 p.m.
YOU ARE INVITED

Men Men
BEST!
THE C. C. G. TATUM TRUST IS A SUCCESS IN EVERY WAY
IN SALESMEN'S COMMISSIONS IN CLIENTS' PROFITS WITH PROSPECTS FOR 1930 BEYOND ALL EXPECTATIONS
WE WANT MORE MAN POWER FOR OUR EXPANSION CAMPAIGN THOSE HAVING SOLD TRUST CERTIFICATES PREFERRED
ALL APPLICATIONS CONFIDENTIAL SUITE 220, FIDELITY BLDG. 548 SO. SPRING ST.

You're Interested
in making money. We're interested in seeing you make it, therefore we have planned the biggest sales campaign that has been seen in Los Angeles for many a year!
It's To Your Benefit
to investigate immediately. We are starting right now. Sales are being made daily.
If you want to see a happy bunch of salesmen come in and meet the "D & G boys." You'll want to join them because they are
Making Money
and they're given personal support such as only this organization can give them.
Radio, billboard and newspaper advertising.
Campaigns Start Soon
If you are interested in prosperity join us.
Dickinson & Gillespie Corp.
557-559 SO. FIGUEROA ST. MU. 3181

SUBDIVISION BOYS
HERE'S YOUR CHANCE TO GET THE
"BOX LUNCH"
LOOK OFF YOUR FACE
THE
"FINANCE CO."
FEAR FROM YOUR SYSTEM AND
REAL DOUGH
every day in your jeans pocket.
WHY
Keep kidding yourself, wasting your time on BEAN EATERS and triple loading solicitors.
READ MY AD
in one of these columns headed
"MAP BOYS—HARK"
90% of you are broke—why not admit it and wake up—I'll burn you up with real radio leads—So get over here quick—you will eat here.
E. R. "Prosperity" Evans
6613 Sunset Boulevard.

SECURITY SALESMEN
WANTED: EXPERIENCED SECURITY SALESMEN TO MEET CLIENTS WITH SOUND DIVIDEND PAYING INVESTMENT OFFERING.
NOT INVESTMENT TRUST INTERESTS BUT FOUNDED UPON THE SAFE DIVERSITY OF LOS ANGELES REAL ESTATE AND INCOME BEARING REAL ESTATE SECURITIES.
Dickinson & Gillespie Corp.
557-559 So. Figueroa St.
TELEPHONE MUtual 3181.

CAN YOU MEET OUR PATRONS?
Present opening for potential executive in this well-established business concern is due to the expansion of several departments; the remuneration is in accordance with the good standing and character of the man wanted; must be over 25 years of age, no applications considered after 5 p.m. Tuesday. Please do not phone or apply after that time. For appt. phone TR. 2664 or for interview. Secretary Goodow, 827 ROOSEVELT BLDG.

STOCK AND SECURITY SALESMEN
1930 will be a real estate year. New sales records now being established. Our men are making money. If you can sell, have a closed car, find out where you can fit into J. B. RANSOM CORPORATION sales organization. We will train two more ambitious men. See PERSONNEL MANAGER, mornings, 139 W. FIFTH ST.

SALESMEN
FASTEST DEAL IN CALIFORNIA
Not real estate or stocks. EVERY CO-OPERATION. Paid solicitors furnished. Lunch and lecture system. HAULAGE PAID. Apply mornings before 11. SOME GOOD JOBS OPEN. 1227 Pacific Nat'l Bg. 315 W. 9 st.

NEW RETAIL STORE
Being opened by large eastern mfs. Can use 3 clean-cut salesmen. Good pay and rapid promotion if qualified. Apply Mr. Tracy, 1031 N. Vine St., 9:30 a.m. or 1:30 p.m., Monday only.

SOLICITORS—
Salary & Commission
Fine West Side Tract. Mr. Maxwell. 209 National Bank Commerce Bldg., 437 So. Hill St.

ARE YOU A SALESMAN? If so and you have a car ready money is here for closers. See Hayden, 213 Edwards & Wildey Bldg.

WANTED—HELP— Male Salesmen, Solicitors —10-B

OH! BOYS!
HOTTEST MAP DEAL IN LOS ANGELES
SELL
2 Lots $99.50
IN THE LAST GREAT SEAPORT ON THE PACIFIC COAST
Government spending millions on deep sea harbor, railroads spending millions, manufacturing booming, timber tributary to harbor over 176,000,000,000 feet, big fishing industry, great agriculture and dairy district, mining, cheap power, coal, billions of dollars in back country resources, thousands of people here, more going. We believe this port is destined to become one of the greatest deep sea harbors on the Pacific Coast.
Big Commission
Front Money Yours
CONTINGENT 100%
GOOD LEADS AND PLENTY OF 'EM
Don't Miss This Deal
NOTHING LIKE IT.
SEE EMERSON
10 A.M. MORNINGS ONLY 2nd Floor SPRECKELS BLDG.
714 So. Hill St., L. A.

SALESMEN
At this time, we are interviewing men to be assigned to the Securities Department in the sale of beneficial interests in the Participating Trust managed by the
Harold G. Ferguson Corp.
Salespeople who have had experience in general selling—merchandise as well as other types of securities—will find this a lasting, profitable connection.
WE DESIRE TO EXPLAIN OUR PLAN TO SERIOUS-MINDED MEN SEEKING A CONNECTION THAT WILL BE PERMANENT, PLEASANT & WELL WORTH WHILE. See our Personnel Manager.
Harold G. Ferguson Corp.
INVESTMENT BANKERS 756 S. SPRING ST. LOS ANGELES
Also 1443 N. VINE ST. HOLLYWOOD, CALIF.
Also 320 E. UNION AVE. PASADENA, CALIF.

MAP BOYS HARK
HERE'S THE OUTSTANDING DEAL OF
1930
New, fresh. Not hashed over—Stale or worn out.
50 FT. LOTS $98.00
ALL THE FRONT IS "YOURN!" Plenty leads—3 radio stations. This deal is HOT—all the gang is here—You will know a lot of them and be at home.
Work in the finest and livest office in Hollywood with a couple of regular guys who know the game—appreciate your services—have the wherewith to do and not afraid to do it and won't begrudge you if you make a million.
SEE
E. R. "Prosperity" Evans
OR
H. A. DE COU
6613 Sunset Boulevard.

REAL ESTATE BROKERS
BEST SUBDIVISION IN LOS ANGELES ON PAVED BOULEVARD NOW READY FOR THE MARKET
All improvements now being completed and paid for. Adjoins and faces one of city's largest parks, which has library, swimming pool and playground. Two blocks from high school, three blocks from business community. 50-foot lots priced as low as $2150. Top commission. For price list and maps phone MR. MORTIMER, OL. 0539.

SALESMEN
In connection with the new expansion program of Forest Lawn Memorial Park. Applications are desired from men of good character, personality & ability. Preferably married, between ages 35 to 55 yrs. For permanent positions. Apply 9 to 4. Rm. 722, W. I. Hollingsworth Bldg. at 6th & Hill Sts.

SALESMEN
I shall be in Los Angeles, Saturday, Sunday & Monday to interview high-class salesmen for local and State territory. We want men who are able to deal with the executives of large concerns. Strictly commercial proposition. If you are in the $6000 class and looking for a permanent connection, our proposition will interest you. Splendid local references. For interview, phone E. A. NOEL, Alexandria Hotel.

SALESMEN
Want a few neat-appearing men with sales experience and a clean record to represent a coastwide banking institution in the sale of its shares. We are doing lots of advertising and receiving plenty of publicity. Our representatives making from $500 to $1000 per month in other coast cities. Just opening in L.A. For interview call at Room 911, 219 W. 7th street.

2 MEN WANTED
On account of new expansion program of large, established L.A. firm, position is open in one of their branches for two men with cars. Remuneration agreeable to both parties will be arranged. No experience necessary. See BRANCH MANAGER, before noon, 1018 SOUTH HILL ST.

AN Organizer in Southern California for Winston's Cumulative Loose-Leaf Encyclopedia & Dictionary and Winston's Business Encyclopedia with services. Must be able to produce high class personal business and train salesmen. Catchy selling plan, commission basis only. Big opportunity for right man. R. H. Maddan, 956 Pacific Bldg., San Francisco, Cal.

OUR company is on 10% dividend basis, paid quarterly; our stock is all common at $10 per share. We want a salesman to place a small amount of our stock to provide funds for expansion; a man capable of presenting our financial and earnings statement to selected investors. Can make some real quick money. Address T, box 588, Times Branch.

SALESMEN
Want man who can sell over-riding oil royalties under California Corporation Securities permit. Room 304 Guaranty Bldg., HOLLYWOOD. HE. 8395.

LEADING manufacturer of well-known decorative building material product, nationally used, has opening for 2 salesmen on its staff. Exclusive territories. Must have car and be aggressive. Large earnings for men with ability. Phone for appt. HO. 7763.

FINANCIAL INSTITUTION
Needs three neat appearing young men for outside work. Apply 617 H. W. Hellman Bldg., 4th & Spring.

SCALESMAN for estab. Hollywood route. Hustler can earn $50 & more a week. Cash bond, $300. Address P, box 210, Times Office.

WANTED—HELP— Male Salesmen, Solicitors —10-B

Watch Watch!!
YES, THIS IS IT! POSITIVELY ANNOUNCING AN OPPORTUNITY WITHOUT PRECEDENT IN THE ANNALS OF SELLING HERE.
WANTED:
4 EXPERIENCED SALES DIRECTORS
100 ADDITIONAL SALES REPRESENTATIVES
10 SUPER-SALESMEN TO CLOSE AND REVAMP CLIENT SALES
TO REPRESENT:
AN ESTABLISHED INSTITUTION WELL KNOWN IN THIS CITY AND FAST SPREADING ALL OVER THE STATE AND BEYOND WITH A PUBLICLY ACCEPTED, PROVEN, CLEAN PAYING, EQUITABLE PROPOSITION
THOUSANDS
OF SATISFIED CLIENTS AND PROSPECTS
A PERMANENT LUCRATIVE CONNECTION
AWAITS ALL WHO QUALIFY WASTE NO TIME—WRITE OR WIRE FOR A PERSONAL INTERVIEW IN STRICT CONFIDENCE TO T, BOX 479, TIMES BRANCH.
N. B.
WANTED:—For Outside Territory One Organizer and Five Local Managers for Each of 15 Cities With Office Affiliations Already Established

SALESMEN—
EXECUTIVE
REAL ESTATE
MUST BE A CLOSER WE ARE REORGANIZING OUR SALES FORCE FOR
MESMER CITY
AND CAN GIVE A REAL DEAL TO THE RIGHT MAN
GEO. A. BRAY
OR
H. G. TEALE
410 WEST 9TH ST.

SALESMAN
One of the oldest and most successful companies of its kind in L. A. has an opening for a man of experience who can appreciate a permanent, worthwhile connection. We can offer to a man of integrity and ability, a chance to obtain more money—a better position—a new business. The kind of selling you will appreciate and enjoy with an opportunity for advancement. References required. For a personal interview, address V, box 437, Times Branch.

MEN WOMEN
Demonstrators Agents
Work this new article local or East. Biggest money-maker ever offered. Attach it to any sewing machine and it will make FINEST RUGS from rags, wool or cotton. Anybody can work it. Sells for $1. See demonstration at K. & J. Mfr. Corp., 4350 Melrose ave., near Heliotrope, Los Angeles.

A PROFITABLE BUSINESS, men; a big market. Qualify and you can sell books on salesmanship, featuring correct method of selling, by W. K. Braasch, famous throughout the entire United States for his marvelous work and has just completed two courses at the University of Southern California; a constructive work and a money maker. Apply Bundy Publishing Co., mornings, 9 to 12. 1238 S. Flower st. WE. 0047.

IF YOU ARE EXPERIENCED IN THE SALE OF RESIDENTIAL AND RESIDENTIAL INCOME PROPERTY AND ARE COMPETENT TO ORGANIZE AND DIRECT A SMALL SALES ORGANIZATION, WE HAVE AN EXCEPTIONAL OPPORTUNITY FOR YOU AS A DEPARTMENT MANAGER FOR ONE OF THE LARGEST REAL ESTATE ORGANIZATIONS IN LOS ANGELES. ADDRESS P, BOX 212, TIMES OFFICE.

SALESMEN—Expansion of syndicate department of large, successful realty organization has created openings for several more clean-cut salesmen. Our men are making real money. Capable men will receive good commission and limited number of qualified prospects. See THOS. E. NEAL, 300 Rowan Bldg.

STOCK SALESMEN
For the livest deal on the Pacific Coast. Bank stocks and bank holding company stock. 8 banks. Plenty of advertising and publicity. Going big in other coast cities and the men are making real money. Just opening up in L.A. Call Room 911, Haas Building, 7th and Broadway.

LIFE INSURANCE
Leading western company will take on two young married men with good local connections and give personal training. For confidential interview, address P, box 100, Times Office.

BOND SALESMEN
If looking for something better and permanent send name, address, phone number for confidential personal interview. Address P, box 111, Times Office.

OVER-RIDING OIL ROYALTIES
SALESMEN WANTED
Rm. 304, Guaranty Bldg., Hollywood. HE. 8395.

SALESMEN (4) live workers, for road work, to interview merchants, bankers and doctors; $100 per week, net, easily made by men stung by the work bug. No samples to carry; nothing to sell; no dull season. 124 W. 4TH ST. Room 409.

SALESMEN—Security experience preferred. 814 Coml. Exchange Bldg.

HAVE opening for 3 high class real estate men. Must have good car and general real estate knowledge, prefer men who have ben working in Wilshire district. See Lindsey, 726 Pacific Nat'l Bldg. 9th & Hill sts. 9 to 12 a.m.

REPRESENTATIVE FOR LARGE CORPORATION
Permanent position with advancem't assured to producer. SEE MR. FEDERLIN, 9 to 11 A.M. 2ND FLOOR, 714 S. HILL ST.

COURTESY to visiting Ins. men and gen'l brkrs. Get new Mod. Life 3 data from H. B. Nelles, Mgr. Prudential Insurance Co., Room 415, 210 W. 7th St. TU. 6251.

HIGH-CLASS SALESMAN
New specialty, $50 to $75 wk. assured. No book, real est., house-to-house. APPLY PACIFIC SPECIALTY CO. 5503½ HOLLYWOOD BLVD.

REAL ESTATE EXCHANGE MAN
An extraordinary proposition is offered to a thoroughly experienced exchange man. See Lindsey, Room 726, Pacific Nat'l Bldg., 9th & Hill sts., 9 to 12 a.m.

AUTO SALESMEN
We can offer you a very attractive proposition selling Graham-Paige line. Liberal commission & bonus. Floor time. McCormick & Anderson, 3516 Whittier Blvd.

SPECIALTY SALESMEN
To sell specially arranged, quick selling specialty deal. Every retail store a prospect, full co-operation. Apply 247 S. Central Ave. MU.1123

MY plan sells life insur. $3000 policy, $10; comm. 90%. Let me help you build a real agency. C. D. Ashabranner, 323 I. W. Hellman Bldg., 124 W. 4th st., L. A.

LOAN MAN WANTED
Must be thoroughly experienced and have a car. A real opportunity. See Lindsey, Room 726 Pacific Nat'l Bldg., 9th & Hill sts., 9 to 12 a.m.

SALESM. $5.40 comm. on $7 selling. Protection of earnings against illness or injury. Inter Ocean, 421 Chester Williams Bldg. 5th & Bdwy.

SALESMEN, take orders $2.95 printing. Big comm. Pay daily. Outfit free. Interstate Publishing Co., 3686 E. Colorado St., PASADENA.

OPPORTUNITY; salesman; co. expanding, quality product. Must be clean cut & have car. Str. comm. Call 901 Western Ave., GLENDALE.

WONDERFUL opportunity for energetic man to make money. Married preferred. Earnings according to your ability. Apply 10 a.m. Monday. 2171 W. FLORENCE AVE.

MAN to call on garages. No experience necessary. Liberal commission paid daily. Apply before 9:30 a.m. 1014 West 10th st.

LOCAL publication wants advertising solicitor. Phone CApitol 4984 Monday or Tuesday.

SALESMEN to sell clocks, chance for advancement. Address T, box 574, Times Branch.

SALESMEN, 3, WITH CARS. GOOD PAYING PROPOSITION. 1509 W. JEFFERSON

SALESMEN, factory rep. Master Fuel-Hydrolizer Co., 927 So. Main.

WANTED—HELP— Male Salesmen, Solicitors —10-B

Salesmen Wanted
Do you know RUNNYMEDE is the largest plant in the world of its kind.
Do you know RUNNYMEDE has back to its investors more than $400,000 in twenty-eight months.
Do you know RUNNYMEDE has paid twenty-one consecutive dividends of one per cent per month.
Do you know RUNNYMEDE has thousands of satisfied investors on their books.
Do you know RUNNYMEDE is and has been the fastest selling deal in California.
We have so many stock prospects and clients that we are forced to put on a few neat appearing men with automobiles.
This ad appears only for the sale of stock.
We are giving more co-operation than all other deals combined.
If you are a money maker, see
GROHMAN & RICKETTS
Runnymede Finance Co.
704 So. Spring St.
Financial Center Bldg.

SALESMEN for high class representation of an entirely new proposition, never before presented in this city. Strictly direct leads.
(1) It is absolutely new.
(2) Not an article.
(3) Not subdivision, securities, insurance, or anything you have ever sold.
(4) Highest remuneration.
(5) Interviews by leads awaiting you.
See SALESMANAGER 9 to 12 A.M., 4 P.M. Mon. 345 S. WESTERN AVE.

DON'T CONFUSE THIS With the Ordinary Ad
This is the opportunity of a lifetime. We have openings for 6 live wire salesmen. A corporation with a large clientele needs six more men to call upon its clients. Permanent connection if you make good. Experience unnecessary if you are willing to learn. 721 Pacific National Bldg. mornings after 8.

AN old New York Stock & Bond House having established a West Coast correspondent, are desirous of getting & have a very attractive offer for salesmen & resident managers. Only those having had exper. in the security business need apply. We pay liberal comms. Kindly ph. for appt. or call in person. Douglas Morris Co. 60 So. Los Robles ave., Pasadena, Cal. Phone Wakefield 5234. 802 Bank of America Bldg. L. A. Calif. Phone VA. 4161.

A Real Opportunity
Young men can learn real estate selling methods at this organization's free school of instruction — and make big COMMISSIONS while learning to sell our Avocado-income acreage. Must have car; we pay haulage. See F. KUYKENDALL or A. G. WILLIAMS at Phillips-Hambaugh, 714 S. Hill.

SALESMAN, experienced in selling high-class specialties such as electric refrigeration, awnings, heating systems, or similar, to home owners. Building specialty house wants man to work homes already built. Commission & drawing account. State age, experience & present connections. Address N, box 189, Times Office.

WANTED—MEN to sell insurance. Experience not necessary. New and attractive plan removes sales resistance. Liberal commissions, real cooperation. Call on Out West Associates, Inc., 324 Rowan Building, 5th and Spring, Los Angeles, or phone VAndike 3455. Ask for Mr. Homer.

SECURITY SALESMEN
Three or four who want to make permanent connection with successful and progressive organization. There is money in it for you so don't fail to come in and talk it over. 614 GUARANTY BLDG., Hollywood.

LEADING MFGR. AUTOMOBILE EQUIPMENT HAS OPENING FOR AGGRESSIVE SALESMAN, 28-35 YEARS, MUST KNOW SO. CALIF. TRADE. CALL WE. 4195 BETWEEN 4 & 6 OR MR. MURPHEY, DR. 9971 BETWEEN 7:30-9:30 P.M. FOR APPOINTMENT.

NEAT appearing bottled water salesmen. New proposition with merit. 317 Lissner Bldg., 324 S. Spring.

YOUNG man, jr. salesman, to sell [illegible] line, good opp. for right party. Al Holman Co., 1417 W. 11th st.

SALESMAN, established with auto or drug trade, to handle new high-class article. Call at 809 N. Alvarado.

SALESMEN of proven ability, whose past record shows big earnings. Call 510 James Oviatt Bldg., 6th & Olive.

[illegible] with building material. Apply 6300 SUNSET BLVD.

SALESMAN with auto, salary or commission. References. TH. 3164.

Trades —10-C

2 MACHINISTS, all around $6.72
Blacksmith, R.R. exp., city $6.72
Comb. acet. elec. welder $6.72
Hummel Bros. Agcy., 529 Towne av.

A-1 Die Cutters, Jewelry
Address T, box 583, Times Branch

FLORIST to handle shop on salary & commission. Herman, WE. 4011.

WANTED—Ornamental iron worker. Read ad under Bus. Opp. HE. 2801.

Commercial Art —10-CA

MEN AND WOMEN
Do You Like to Draw?
Unusual opportunity with the world's largest commercial art firm—MEYER BOTH CO. — for spare-time training. All material supplied. Call or write for free illustrated catalogue.
STUDIO OFFICE 916 W. P. Story Bldg. 6th & Broadway. Open eves till 9.

SHOWCARD writing taught quickly in coml. shop. Earn while learning. Day or eve. 520 S. Broadway. Rm. 301.

Hotel, Restaurant, Club—10-E

YOUNG man, assistant to manager of restaurant. Must understand all departments and have references. Don't phone. Apply MR. MURRAY. 828 West 6th St.

Investment Required —10-K

ASSOCIATE
Wanted young man (Gentile,) to take charge of a branch of our bus. in Hollywood on an attractive contract basis. This calls for no experience providing you are willing to learn. You can make $300 per mo. at start & this should increase to $1000 per mo. within a few months time. Sal. or com. $3000 cash invest. req. 2613 WILSHIRE BLVD.

MONEY FOR YOU AT HOME—Men & women can earn $15 to $25 a week in spare time writing showcards. No canvassing or soliciting. We instruct you & supply you with work. Write today. The Menhenitt Co., Ltd. 134 Dominion Bldg., Toronto, Can.

MAN as helper, auto park, service station. No exper. nec. if good worker. Opp. make $10 day, small inv. req. See owner. 910 S. HOPE.

OLD established stone & tile manufacturing bus. wants 3 men with $1000 to incorporate; references exchanged. 844 N. LA BREA.

HELPER for storage garage. Experience unnecessary if willing worker. $50 wk. Share profits. $300 req. OWNER, 1030 SO. HOPE.

GOING concern wants man willing to work. Salary open. $500 required, money fully secured. Apply 5722 S. MAIN ST.

ASSISTANT, auto service sta. Exper. unnec. Teach wkr.; sh. net $10 day. Small inv. req. 501 N. Western Ave.

FACTORY, needs trusty, buy some interest. (Sal. $76.50 wkly.) 201 Grant Bldg.

HELPER—AUTO REPAIR, $10 DAY. Exp. unnec. if handy. WILL TEACH. Small inv. (int.) 817 S. GRAND.

WANTED—Single elderly man, invest $150, must be able to drive truck. Address T, box 580, Times Branch.

MAN to travel, exp. not nec. $300 req. Address N, box 196, Times Office.

MAN willing to polish cars, small investment required. Phone HE. 9060.

MEN with cars, earn $7 to $9 day. No exper. nec. $10 req. 5925 S. Hoover.

WANTED—HELP— Female

ADVERTISEMENTS under this heading are restricted to those offering bona fide positions without any investment required. Positions requiring an investment will be found under the heading, "Investment Required." Educational ads will be found under the heading, "Educational—School, College, Private Instructions," "Business Training Course" and "To Learn Trades."

Miscellaneous —11

LADY of poise & ability who wishes to earn substantial income, may affiliate with newly opened Hollywood office of prominent Corp. Not real estate. Apply mornings from 8:30 to 9:30 only. Room 112, 5615 Hollywood Blvd.

WOMEN make fancy pillows at home. Deposit req. 927 W. 82 ST. F car.

EXP. mangle girl, hotel, city, $70 mo. Modern Agcy., 218 So. Broadway.

WANTED—SITUATIONS— Male

Miscellaneous —15

AT LIBERTY. Cleaning plant manager. Know every branch of the industry. Over thirty years' experience; go anywhere; accept any position, or will lease plant. Address P, box 125, Times Office.

EUROPEAN military academy graduate will instruct in jiu-jitsu, tango, horsemanship & fencing. Women & weak men can easily overcome strong men. Spare time, business secretary. Address N, box 188, Times Office.

DEPARTMENT STORES, college graduate, 8 yrs. with large store in east, wants permanent position in Los Angeles, age 30, married. Phone Eliot 3114. Address P, box 154, Times Office.

HOUSEMAN, yng. man, 27 yrs., Amer., white, educ., exp. care of fine furn. and yard; can drive fine cars, serve dinners if necess. Rm., board, some salary. MA. 4866, rm. 24. Donald.

EXECUTIVE manager of several years' manufacturing and wholesale experience desires connection with large corporation. Best references. For interview phone WHitney 9061.

WORK on ranch or country estate by capable, mid. aged sgl. man. Swed.-Amer. Nat. refs. Good home more essential than high wages. Address T, box 573, Times Branch.

COLLEGE man, 38 yrs., married, 12 yrs. oil fields, prod supt., Mexico, So. America. Speak Spanish. Consider anything anywhere. Address 3130 W. Poplar, Compton, Cal.

STUDENTS, oriental and American, want to exchange part-time work for their room and board, some are experienced. Phone welfare department, AX. 9061.

STUDENT, chiropractic, wants day job. Do anything. Good character and personality. 36, single. References. Owens, Box 181, La Canada.

SINGLE, age 30, mechanical and clerical experience, wishes opening with dairy concern. Address P, box 178, Times Office.

ELEVATOR operator, licensed or watchman by mid.-aged German man. A-1 references. Address P, box 278, Times Office.

MINE supt. or foreman, quarry exp. Expert tun. & shaft work. Speak Spanish. Address N, box 12, Times Office.

COLORED man, apt. house janitor or hotel porter, or day work. Ref. AX. 1932. 1237 E. 46 st. Robert Washington.

ELEVATOR operator and mechanic, thoroughly experienced, wants job. Write Gilmore, 3022 Santa Ana st., Huntington Park.

HOTEL night clerk wishes position. Steady, reliable. Local refs. Op. switchboard. Kennedy, ME. 7893.

COMPOSITOR, experienced on commercial and publication work. LA. 2580.

MARRIED man, age 35, wants pos. as watchman on private estate. A-1 references. MO. 15467.

BOY with mother to support, wishes work any kind. Bixseth. MU. 9555.

CARPENTER, builder, day or contract, cement work. Ph. MO. 12466.

Store and Office —15-A

A GOOD BOOKKEEPER
Age 25. Familiar with mod. systems. Let me prove my value to you.
Call Mr. Downs VE. 7955

SALESMAN thoroughly experienced salesman, advertising, window trimming, department or general store. Aggressive operator of highest integrity and ability. Reasonable salary. Will go out of town. Address P, box 224, Times Office.

BUSINESS executive, expert organizer and accountant with extensive experience has available time to advise or organize, highest credentials. Address V, box 457, Times Branch.

BOOKKEEPER of wide experience desires books to keep in odd hours and evenings. Local references. Charges reasonable. Phone evenings, AL. 5414.

CERTIFIED public accountant. Univ. of Chicago grad. Thoro. exp. public, private, inc. tax practice, also credits and coll. Address P, box 153, Times Office.

MAN, exp. ladies' ready-to-wear fam. with New York-Chicago markets. Knows retail and wholesale. Can qualify as buyer, manager or salesman. Address P, box 49, Times Office.

CERTIFIED public accountant desires position as treasurer or auditor, nine years' experience with one of leading accounting firms. Address N, box 273, Times Office.

ACCOUNTANT, executive, age 36. Experienced real estate, financial, mercantile. Handle credits, collections, correspondence. Reasonable salary. MUtual 2511.

BOOKKEEPER, fast, accurate penman. Keep books any business, hourly, daily, monthly basis. Financial statements, income tax. Please ring Mr. Holland, MU. 7729.

ACCOUNTANT, auditor executive desires position where real ability is needed, full charge. Riggs, MU. 0883, 474 HARTFORD.

PUB. acct., Fed. emp., will open, close audit books, make statements, tax returns, spare time or full time. WE. 3151, Mr. Chesley.

PART-time bookkeeper and financial statements by experienced efficient accountant. FAber 1964.

ACCOUNTANT, bookkeeper, capable of full charge, financial statements. Accounting firm of St. Paul graduate. Address P, box 259, Times Office.

PART-TIME BOOKKEEPING, AUDITS C.P.A. associate, practicing 10 yrs. in L.A. Very reasonable. UN. 6499.

BOOKKEEPER, Jr. accountant. Full day or part time. Best of refs. Address P, box 231, Times Office.

BOOKKEEPING. Part-time work at reas. fixed rates. Simple systems installed. RAY BALDWIN, TR. 9491.

GENERAL OFFICE young man, 21, typ., ship. & stock clerk, ref. VErmont 5468, mornings.

COLLEGE boy wants ½ day work in office. Typing, some shorthand and bkpg. $10 week. TR. 8491.

REGISTERED pharmacist desires position in or near Los Angeles. WA. 0014.

BKPR., credit man, 10 yrs. city exp., best refs., wants pos. in or near L.A. FI. 3984 morn. and eve.

EXP. typist & office assistant, filing & genl. office work. TU. 2161.

ACCOUNTANT, opens, audits, keeps bks. Inc. tax. Reas. CR. 3347.

PART-TIME BK-KPG., AUDITS, EXPERT ACCT. THOMASEN, WE. 1345.

ACCT., auditor, 35, wishes temporary work. Phone MEt. 9304, Rm. 20.

STENO., gen. office clk., bkpr., in or out town. 1823 E. 67th st. JE. 3349.

Salesmen, Solicitors —15-B

SALESMAN, 33 yrs., married, 10 yrs. varied sales exp. Nat'l co.'s. Local, road. Can produce. Address P, box 222, Times Office.

ENERGETIC young man, 26, wants trav. sales pos. Car if necessary. Ask for Whitley, EX. 8622.

Trades —15-C

YOUNG man holding coml. radio operator license 6 yrs. Exp. Wishes steady emp. in city or elsewhere. Address W, box 406, Times Branch.

FILIPINO pressman, 12 yrs. exp. on Miller feeder. Felipe S. Cris, 450 S. Chicago st.

LUCAS boring mill operator, A-1 man, 14 years' experience. Address P, box 182, Times Office.

ALTERATIONS, additions or build new, all kinds, plans free. OR. 5036.

LINOTYPE operator, 1st class, work on floor. Whittier 6390.

PAPERHANGER, painter, contract. Have tools & material. LA. 6598.

CARPENTER, good finish or rough. Day or job, reasonable. RO. 0279.

PAINTER, GERMAN, PERFECT, need work for any price. WH. 9306.

PAINTING, kitchen, $8; baths, $5; tint., papering, work guar. UN. 1791.

ELECTRICIAN, 20 yrs. exp., ref. TH. 4638, A. Verrine, 11869 S. Vermont.

CARPENTER must have work, rough or finish. GA. 0276, any day. $5.

DRAFTSMAN, mechanical (or archtl.) Local refs. and exp. RO. 2921.

CARPENTER, A-1 finisher, experienced in remodeling. TU. 6145.

CARPENTER, $6 day finishing, repairs. WE. 7416, STAUNTON.

A-1 carpenter, wants day work or contract. Price reas. AT. 9119.

ACETYLENE WELDER & MECHANIC, EXPERIENCED. BOB, BE. 8067.

A-1 CARPENTER, roof, cement, paint, cont. or day. Reas. GR. 0868.

BRICK, cement & plaster work guar. reasonable prices. AX. 5993.

Chauffeurs, Teamsters —15-D

FILIPINO chauffeur, housework & gardener. Experienced. References. VA. 9646. Call for Mac.

EXP. uniform chauf. (white,) will work temporary or perm. Ref. GR. 2789.

YOUNG man, chauf. job, garage work, drive any make car, ref., with ref. Go anywhere, 18 yrs. exp. AX. 2140.

CHAUFFEUR & houseman. Good ref. Neat appearing, position with private family. Call AX. 1077.

CHAUFFEUR with 12 years' ex. desires pos. with private family. Phone HU. 1456-W.

A-1 FILIPINO chauf. & butler or hsewk., serve well, uniform, 10 yrs. exp. in L.A., best ref. ME. 5682, R. 71.

YOUNG man for chauffeur or house boy. Ref. Call VErmont 9162.

JAPANESE chauffeur & gardener, have good refs. ME. 8228.

COL. exp. chauffeur; house or yard man, serve. A-1 ref. HU. 1960-W.

FILIPINO, exp. chauf. & butler & gen. hswk. Ref. Anywhr. MU. 1001.

EXP. col chauf., houseman, will do any kind work. Uniform. HU. 6390.

CHAUF., white, steady, rel. driver, high-class cars, best city ref. DU. 6773.

FILIPINO chauffeur, 5 years' experience. Call Pete Salem, VA. 5866.

CHAUF. & gardener, 2½ yrs. last place, 14 yrs. exp. AL. 8060.

WANTED—SITUATIONS— Male

Chauffeurs, Teamsters —15-D

CHAUFFEUR, white, married, 28 years old, know city & California. Local references. Drive any make of car. AT. 6494. Ask for MR. BRITTON.

COMPETENT, rel. chauf. (white) single, desires 1st class pos. Highest local refs. 5 yrs. last employer, 7 yrs. previous employer in East. Call Price, HO. 7872.

FILIP. chauf. and waiter, lately drive Rolls Royce and Packard in Hollywood. Recommendations and local refs. if needed. John, ME. 3607, City of cnty. Room 42.

EXP. chauf (Fil.) employer going east (N.Y.) wishes obtain employment, recommend. for all purposes. Polite, intel., rel., best. Gd. mech., including hswk., gardening. EX. 8789.

EFFICIENT mechanic & chauffeur, place with tourist or local family. Good local ref. Call HU. 8154 any time.

LICENSED chauf. wants pos. in priv. fam., has uniform. Do some housework, city ref. HU. 2126-J.

CHAUFFEUR, American, white, single, 29; go anywhere, college graduate, wages to suit employer. DU. 0207.

FILIPINO, careful driver and housework, best local ref. Call MAdison 5903, Apt. 11.

CHAUFFEUR, white, married, desperately in need of work, local references. Jack, YOrk 7126.

WHITE chauf., exceptional 5 yrs. refs. L. A. Age 32. Scotanus Agcy., TU. 7813.

CHAUF. & cook, Filipino, 10 yrs. exp. in L.A. Have unif., best refs. Can drive any car. CR. 3425.

EXP. and reliable chauffeur wishes driving eves. Reas. DR. 8681.

FILIPINO, exp. driver, pos. chauffeur and housework. Phone VA. 5646.

FILIPINO driver, A-1, 5 yrs. 1 place. AT. 5163, Room 16.

CHAUFFEUR, white, neat & reliable, in or out of town. Refs. EX. 0203.

COLLEGE boy will chauffeur afternoons or eves. $10 wk. TR. 8491.

CHAUFFEUR & gardener, Japanese, experienced. 1733 E. 1st. AN. 9333.

CHAUFFEUR-Butler, white, reliable, knew city. Ref. ME. 6495, Apt. 22.

EXP. col. chauf. & butler, know city well. A-1 local ref. AX. 7347.

MAN with Ford 1½-ton truck wants hauling, $6 day, $1.25 hr. LA. 5463.

COLLEGE student, drive full time, experience, references. VE. 1573.

FILIPINO, drive & cook. Ref. 5 yrs. last place. AT. 5163. Room 1.

Hotel, Restaurant, Club—15-E

BAKER & pastry man, A-1, over 20 yrs. exp. Also hotel & cafe exp. 513 Ezra st. CHicago 0622.

CLERK, day or night. Permanent, exp. switchboard. Ph. PL. 3583.

Professions, Vocations —15-F

ACCOUNTING-bookkeeping service on part time. Systems. Books opened & closed. Income tax. Charges nominal. References. GL. 9748 or NO. 4955.

Farm and Garden —15-H

GRASS EXPERT
LAWNS BUILT OR REBUILT
WORK GUARANTEED
Call MR. FLOOD, Rm. 204, DR. 5606.

ELDERLY, wants work any kind. Poultry or fox. Address P, box 225, Times Office.

TREE pruning & surgery. Removed & topped. Antoine Gagnon, 2130½ N. Broadway. CA. 7571.

COMPLETE lawn service. Will take out trees & trim Palms. Haul trash. AX. 2870 after 6 p.m.

STRONG German college grad. 28. Agriculturist & horticulturist. Wants work. 419 W. 12th. AT. 7103.

SKILLED gardener, local references, now employed, wants change. Address P, box 189, Times Office.

LET Crazan Brothers do your garden work. Ex-service men. We know how. Free est. JE. 2961 after 7 p.m.

RANCH man, single, middle age, experienced, baching preferred. E. H. Lewis, Puente, Cal.

THOROLY exp. gardener, wants care place, room, some wages. Address P, box 161, Times Office.

POSITION as gardener by 1st-class man, good references, middle-age. F. COLE, 534 Wall St., L.A.

SITUATION wanted, chore, garden, poultry. 546 Sunset Dr., Whittier.

RELIABLE poultryman, experienced. Address P, box 237, Times Office.

LAWNS raked, fertilized, seeded. Garden wk. MR. HUNT, MO. 19988.

EXP. gardener, work cheap. Address P, box 171, Times Office.

LAWNS RAKED BY MOTOR for BEST RESULTS. AX. 6467, after 5 p.m.

House Servants, Caretakers—15-J

FILIPINO, A-1 family cook, long experienced, good references, wants a position in private family. Phone MA. 3996, Room 17.

CARETAKER, janitor, German, 40, part or whole time, exp. local ref. Moderate wages. Call AT. 9322.

BOY wants R.B. & some money for work in home, office or eating place while attending schl. VA. 3856. Agcy.

CHINESE cook, active and reliable; pos. in private family. Ph. ME. 3974. Charley Chong.

EXP. col. man, refs., janitor, chef or porter work, will leave town or stay on place. AX. 7409 after 5 p.m.

JAPANESE sch. boy wants position. Exp., ref. TU. 6577.

YOUNG Japanese wishes pos. as butler or cook. Call TU. 2619.

SITUATION wanted, schoolboy, Japanese in family K. Koga, 246 E. 1st.

CHINESE wants position as family cook. Lum Lee, 324 Marchessault st.

BOY wants work in small family. MU. 9775.

ANY hotel or apt. help, Filipino, 28, refined. ANDY. AX. 7304.

GARDENER & caretaker, satisfaction guar. 924 Annandale Blvd. AL. 9885.

CHINESE fam. cook wants job, city or country. City ref. MU. 3649.

COOK FOR 3 OR 4 IN FAMILY, FILIPINO. GRanite 8613.

JAPANESE young man, school boy job. 3850 DOZIER AVE.

CHINESE chauf., cook, hseman, or apt.-janitor. ME. 3074, Rm. 65.

JANITOR, col. 9 yrs. exp. Do plumbing & electric repairs. A-1 ref. AT 0741.

KOREAN wants cook, general housework or butler. BE. 2183.

JAPANESE student wants schoolboy job for small family. Miss TU. 1227.

FILIPINO wants schoolboy or part-time job. TR. 4111, Room 2.

FILIPINO wants school-boy job, intelligent. Call FAber 4637.

JAPANESE wants a schoolboy position. Phone MEtropolitan 7510.

A-1 cook, butler, best ref. HUmbolt 2370-R. JULIAN.

COOK, houseman, experienced, references. Go anywh. Watson. MU. 9521.

Painting, Decorating and Carpentering —15-K

SPANISH ANTIQUE
Interior decorators. Neat, quick & reasonable. Work guar. TH. 5502.

PAINTING & paperhanging, best work & material guaranteed, day or contract. Reasonable. CA. 3303.

PAINTING, tinting, reliable workman. Very reas. prices. 1930 Patterns of paper. See them. EX. 4234.

PAINT kitchen, $6; bath, $3; tint rm., $2; pap., 30c roll. CA. 4795 eves.

CARPENTER, gen. repair work, reas. prices. Work guar. CH. 0224 aft. 6.

PAINTING, papering & tinting. Guar. Do own work. Get our prices. WA. 6631.

CARP., painter, needs wk. $5 day or cont. 1st cl. wk. guar. CH. 0141.

LET me do your repairing, painting, decorating for house rent. WY. 3043.

PAINTING, PAPERHANGING, TINTING, NEED WORK. EM. 6092.

CARPENTER, $7 day or job. Roofing and painting. AT. 9566.

PAINT, paper or tint, $2.50 room up. Outside painting. McCoy, AT. 6178.

PAINTING, tint, paper, roof repairs. Price about half. PL. 4325.

PAINT, paper or tint, $2.50 room up. Outside painting. McCoy, AT. 6178.

PAINTING-decorate, lg. or sml. jobs. Hotels & apts. Est. free. AX. 9346.

PAINTER & paperhanger, first-class. Contract or day wages. Jay. EX. 2384.

PAPERING, painting & tinting at low rates. Small jobs. AT. 7323.

BATHS, kitchens painted, $2.50. Papering, tinting. Martin. TU 9781.

20 YRS. exper. painting, paperhanging, tinting, work guar. GL. 2613.

PAINTING, paperhang., tint. Own tools & outfit. Go anywhere. AX. 9601.

MAN does painting, calsomining, etc. Good work, reas. DUnkirk 2428.

PAINTING, TINTING, ROOFING. Refs. Go anywhere. Reas. EX. 7249.

PAINTING, paperhanging, work guar. Mix any color. YO. 4728, BE. 4906.

ALTERATIONS, etc., get figures, advice; expert carpenter. DR. 7361.

PAPER furn. and hung, $4 room up. Painting & tint. Railey, DR. 8409.

BATHRMS. & kitchens enameled. Reas prices. Need work. AT. 8595.

Day Work —15-L

HOUSECLEANING, 1st class wk., yng. WHITE Amer. WINDOWS washed. KITCHENS, bathrooms cleaned. HARDWOOD flrs. polished, refinished. NOT A COMPANY. REpublic 9637.

WINDOWS washed, floors polished, kitchens, woodwk. cleaned like new. (Right price.) American, young, fast, work today. BE. 7479.

HOUSECLEANING, floors waxed, kitchens & bathrms. washed by expert white man. Stuart. MU. 9752.

STAR JAPANESE DAY WORK
Housecleaning, gardening, help etc. Phone OL. 6604.

EXPERIENCED yng. man, white, wants window washing, housecleaning by da., hr. or contract. ref. AT. 7560.

EXP. Japanese, hswk., windows cld., flrs. waxed, loc. ref. Mon., Tues., Wed., Sat. open. OX. 8641.

MAN wants day work (housecleaning). Good accomplishing worker. LA. 9171.

HANDY man wants house and garden work, 40c hour. ME. 8145.

WANTED—SITUATIONS— Female

Miscellaneous —16

REFINED unencumbered exper. dress saleslady, capable of making alterations, is open for position Feb. 1 in or out of city. Asst. to owner of dress shop. 2 yrs. loc. refs. Address T, box 570, Times Branch.

REFINED lady offers services to care for elderly lady or couple; drives car, prepare light meals, type, take care of business matters. Address P, box 273, Times Office.

REFINED young lady will care for elderly person or couple. Take care of business affairs, type, drive car. Will also consider office work. DR. 1306.

APT. HOUSE & HOTEL OWNERS Take Notice. For efficient managers, call Miss Hamilton, charge of Contact Dept. Co-operative Apt. & Hotel Assn. 821 W. 8th st. VA. 9778.

REFINED lady of exp. wishes position as house mother or hostess in nurses' home or dormitory or as companion housekeeper for lady or elderly couple, excel. ref. OR. 8889.

EDUCATED girl wants position where work and responsibility are light, compensation board and room. Address V, box 465, Times Branch.

MATRON for old people's home, plain cook. Hemstitcher. Saleswork. Music teacher. Pub. house order dept. exp. Address P, box 200, Times Office.

SWITCHBOARD opr., exp., wants work hotel or apt.-house, early morns. or eves. Small pay or exch. for room rent. Refs. HU. 8678-J.

LADY past middle age desires position as companion or to assist in small family. C.S. preferred. Address V, box 472, Times Branch.

EXPERIENCED and trained housekeeper desires to assist manager for apartment. Highest references. Address V, box 479, Times Branch.

LADY baker & pastry cook, capable, turn out large quantities day or night shift, seeks work. Address W, box 525, Times Branch.

LADY employed wants room & board for light services, or stay with children evenings. Address N, box 197, Times Office.

WANTED by expr. hskpr., with executive ability, pos. in 1st class hotel or apt. house, best of ref. Address W, box 533, Times Branch.

FRENCH ladies' maid, governess or teacher. Young French lady in America one year. Miss Lenette, 1610 EAST OCEAN, Long Beach.

WILL manage sml. 1st cl. apt. hse. or asst. with lge. one in exch. for apt. Exp. & competent. DU. 5661.

DIETITIAN for institution or private home, good cook and buyer. Address W, box 527, Times Branch.

GOOD dinner and clean apt. by reliable woman for empl. people. Address W, box 526, Times Branch.

CAPABLE lady, unincumbered, take full charge, country hotel or chicken dinner resort. Al ref. RI. 3062.

APT. HOUSE MGR. 5 yrs. exp. in L.A. Now managing. Desire to change to hi-class apt. BE. 2723 evenings.

INSTITUTIONAL, Matron or assistant linen room, hospital experience. Address P, box 241, Times Office.

WOMAN, white, exp. light hswk. in small family, good plain cook. BE. 2790.

EXPER. nurse wishes care of 1 or 2 children. No housework. Best ref. $50 mo. TU. 8404.

APARTMENT-House manager or assistant. Local experience. References. Phone DU. 3378.

LADY cares for children, your home, day or evening, take full charge. Refs. C.S. EM. 5626.

TUTORING, all grades, backwd. pupils spec. correct Eng. WA. 6190.

HOUSEWIVES, stores, restaurants, factories and others in need of female help call TU. 4932.

ISN'T there some one who wants services of ref., dep. woman in home? TR. 5343, Rm. 418.

CARE of children, invalid, or relieve nurse, day or hr. EX. 8045.

EXPERIENCED woman wants care children by hr., dy., wk. DU. 9988.

MIDDLE-Aged lady wishes work any kind, ½ days. EX. 2287.

FRENCH girl, refined, capable personal maid. Best references. OL. 5012.

BY elderly nurse in a C.S. home, good housekeeper. Tel. VErmont 5109.

DRIVER, trained nurse & secy., exp. & capable. M.D. refs. GR. 4058.

MANAGER hotel or high-class apt. hse., best loc. reference. OX. 0439.

WILL care for children day or eve. My home or yours. OR. 9924.

EXP. Child's nurse, 1½ yrs. up, A-1 refs. French speaking. HU. 4508.

SWEDISH masseuse wants apt. exch. for body massage. AN. 2236.

LADY goes out by hr. in the eve., care children. Wilshire dist. EX. 3510.

WOMAN, experienced, will manage rooming or apt.-house. BE. 7744.

KINDNESS, sunshine for chil. lovely rm. for parents. WE. 8489.

WILL care for children by hr. 35c hour. Call mornings. DR. 3747.

YOUNG, cultured, exp., east, hostess, world traveled. Have car. NO. 4454.

Ref. cap. lady give serv., apt.-hs. for apt. Add. T, box 561, Times Branch.

REL. white woman, any kind wk., da., or hr. care child eve. DR. 6827.

EXPER. apt. hse. mgr. S. Hoover. Apt. 203.

APT. mgr., exp. cap., wishes pos. Can mge. or asst. Refs. MU. 9820, Apt. 26.

WHT. wom. laun. wear. apparel, own home. 519 E. 15th st. AT. 0574.

Store and Office —16-A

BOOKKEEPER-EXECUTIVE
Eight years commercial experience. Capable handling details, assuming responsibility. Excellent correspondent. Familiar credit work. References. REmpstead 6273.

ACCOUNTANT-bkpr., part-time work wanted; closing and opening books; financial statements, auditing, or income tax work, 6 yrs. exp. in L.A. Phone OR. 0645 Sun. and eves.

ASSISTANT bookpr., typist, smart beginner, knows Eng., French, Spanish, small salary to start, anywhere. AX. 7332.

POSITION wanted as steno. & PBX opr., pract. city exp. Can furnish ref. Call Miss Ruda. DU. 7390.

STENO., office detail, comp., small sal. to start, loc. ref. Address T, box 345, Times Branch.

SECRETARY-Steno., wants permanent pos., good ref. B. 903 Ford, Burbank.

TYPIST, receptionist, PBX operator wants ½ day or full day office position, $6 to $18 week. WE. 8066.

EXPERT steno. will take care of your office work at small salary; spare time for outside work. WH. 8021.

TYPIST and gen. office, half or whole day. Exp., have references. ½ day, $8 week. AX. 6793.

FULL charge book-keeper, lite steno., insurance, oil construction exp. Address W, box 309, Times Branch.

STENO., capable handling varied office details. Oil exp., college educ., English, Spanish. Call GL. 2301.

BILLER, typist, very efficient and accurate, 8 yrs. exp. figuring lumber. Desires position. YO. 1273.

BOOKKEEPER, employed, will open and keep set of books evening & part time. Phone EX. 8694.

BOOKKEEPER, full charge, familiar with credit work. Wholesale exp. Address W, box 521, Times Branch.

WANTED IMMEDIATELY
Half-day position or work eves. by exp. secy.-bkkpr. OL. 5036.

BOOKKEEPER, cashier, full chg. 7 yrs. exp. St. & B., auto, etc. WH. 6554.

STENOG., exp., offers services for $90 mo. Will drive any make car. DR. 1080.

STENO., knowledge bookkeeping, A-1 beginner trained for competency, wants opportunity. TR. 8491.

COMPETENT stenographer wants half day work. Legal, literary, etc. exp. Address P, box 70, Times Office.

STENOGRAPHER, gen. office. Local exper. & best ref. GA. 6430.

TYPIST-RECEPTIONIST will work ½ day, $6-$8 week. TR. 8491.

A-1 steno., dictaphone & switchboard oper. No bkpg. $75 mo. AX. 6808.

STENO., knowledge bkpg., A-1 beginner, wants position. TR. 8491.

EXPERT secretary, ½ days only, relieve busy executive. Refs. EM. 6246.

TYPIST, steno., take work at home. Moderate prices. EX. 5690.

FULL charge system bookkpr.-typist desires permanent position. FA. 2214.

ELLIOTT-F. bkpr., beginner, knowledge, filing, typing. HU. 0128-M.

STENO., expert, good local ref. Start mod. sal. Call eves. MU. 9847. R. 70.

STENOG. and bookkeeper, exper., capable, wants perm. position. DU. 8567.

STENOGRAPHER-Typist. Expert on manuscripts. BEacon 1910. AN. 7008.

STENO.-bkpr., P.B.X. Univ. ed. 5 yrs. loc. exp., stocks, bonds, R.E. OR. 2968.

STENO., high class, 10 yrs. exp. temp. or perm. pos. D. Kilduff, HO. 9214.

FILE clerk, addressograph-graphotype opr. 8½ yrs. exp. HU. 7247, Apt. 210.

STENO., office asst., exp. 28, L. A. or suburbs. Miss Starr, AT. 6352.

STENO., legal exp., local ref. Sml. sal. Address V, box 502, Times Branch.

STENOGRAPHER, exper. & capable. General office work. HE. 5182.

CAPABLE steno., young. Must have work. Commer. or legal. DU. 9654.

STENO., secy., competent, 9 years' experience. HO. 9025, Apt. 104.

STENO. & bkpr., exp., rapid typist, moderate starting salary. TU. 4095.

STENOGRAPHER, 2 yrs. local experience. Call WA. 7950.

EXPERIENCED stenog. desires pos. secretarial or public. LA. 6076.

Nurses —16-C

PRACTICAL nurse, companion, hskpr., best refs. Take full charge. Can sew. WH. 6652.

NURSE, ANY CASE. A-1 REFS. WE. 4667. Apt. 206.

WILL go on chronic or invalid cases. Experienced. Reas. Refs. EX. 1618.

UNDERGRAD. Pos. invalid, aged, care of child. Ref. Ph. Doug. 3809-J.

PRACTICAL nurse will care for sick & housework. MU. 8873. MU. 8989.

PRACTICAL nurse, 10 yrs. exp., city ref. Pref. elderly people. AL. 8781.

WANTED—SITUATIONS— Female

Nurses —16-C

NURSE wants care of invalid, eld. person or companion. Best ref. VE. 2226.

WILL take convalescents & elderly, nice home, good care, oil rubs & massages. Dr.'s refs. UN. 4423.

GERMAN trained nurse, loves children, care of infants, 1st class ref. $100. BE. 5303.

THOROLY exp. infant and children's nurse, East. exp. Best city ref. Call DU. 3774.

POSITION in good home by trained nurse, caring for 1 or 2 children. Best references. WA. 0560.

TRAINED nurse will take patient in her new home. Sunny private room. Best care. Auto rides. OR. 3914.

HOME of sunshine & cheer, nervous & semi-invalid cases, wonderful care to elderly people. RO. 5522.

REF. mid.-aged undergrad., best loc. M.D. refs. WE. 6256, ask for nurse.

PERMANENT pos. as infants nurse. Loc. ref. EX. 4029. Call in a.m.

PRACTICAL nurse, Christian, any case. Day or night. Ref. TR. 0263.

PRACTICAL NURSE, 33, DAY. $20 WEEK. REFS. HO. 4302.

EXP. un.-grad. gives kind & eff. care, hour, day, wk. Reas. MU. 8692.

REFINED Canadian pract. nurse ready for case. References. WY. 3894.

NURSE, UNDERGRADUATE, YOUNG, EFFICIENT. DR. 6204. APT. 8.

EXP. infant nurse, middle-aged. Dr. ref. OX. 4389.

NURSE, efficient & kind, best of ref. Phone HE. 8074.

PRAC. nurse, exp., kind, efficient care assured. TU. 8493.

PRAC. exp. aged mental, or chronic cases. Good hskpr. FI. 2881.

NURSE WANTS DAY OR NIGHT WK. OR BY HOUR. AT. 0511, OL. 8659.

EXPERIENCED, practical nurse, ready for work. DR. 0311.

C.S. nurse, invalid or semi-invalid. References. TR. 5451, Rm. 234.

EXP. infant and child's nurse desires pos. Good refs. PA. 8923.

Housekeepers, Domestics, Cooks—16-D

WANTED by refined woman, position as companion or housekeeper to business couple or lady. Good cook & housekeeper. Ref. exchanged. Address P, box 140, Times Office.

LADY with experience as housekeeper in motherless home in or out of town, references exchanged. King Edward Hotel, TR. 5041, Room 323.

A-1 cook, col., wants work, last place 14 years, have A-1 refs. Just been without work one week. Wages $90 to $100 per mo. Phone AX. 9575.

COMPETENT young woman wishes housework by the week. Excellent cook. Hours 8 to 4. First-class wages. Address P, box 68, TIMES OFFICE.

YNG. married Spa. woman care for infant or children in exch. for hskp. room or apt. Mrs. M.S.M., 635 Phoenix st.

YOUNG widow with child wishes position as housekeeper in better home. Motherless preferred. Address P, box 7140, Times, Glendale.

REFINED middle-aged lady wants position as hsekpr. & comp. to lady or elderly couple, capable, exc. refs. Address W, box 465, Times Branch.

LADY, middle-aged, will manage motherless home, couple employed or elderly couple. Mason's daughter. LA. 6724 after 5 p.m. or 1658 E. 62.

MIDDLE-aged woman, efficient cook and hskpr., fond of children; no laundry. MU. 4030.

COLORED maid, A-1 worker, priv. home or apt. house. Home nights. AT. 5783.

COL. lady, middle age, exp., desires position as housekeeper for bachelors or cooking. Good pay. LA. 7968.

EXP. col. girl wants general housework & cooking. City references. HU. 6604-J or HU. 4067.

COOK, exp., col. woman, dinner parties, extra cooking, etc. At once. AT. 0502.

LADY, take full charge of gentlemen's or motherless home. Spier Apts. No. 103, 9th & Georgia.

WHITE girl, 30, housework & cooking, & care of one or two children. Wages $65. RO. 7164.

MIDDLE-aged lady, assist hse. services, priv. home. Small sal., rm., bd. Address P, box 261, Times Office.

1ST CLASS col. maid wants cooking & downstairs. Nice family of adults. $77 up. Ph. WE. 2167.

A-1 COL. cook from Atlanta, Gen. hswk., laun., kind, willing. $80-$85 mo., best city ref. HU. 3242-R.

EXP. col. woman, dependable cook & gen. Adults. Loc. ref. Home nights. AX. 2033.

MIDDLE-aged woman will cook for men on ranch. No woman boss. 28 Venice Blvd., Venice.

LADY with boy, 7 yrs., wishes position as housekeeper. Small wages. Address P, box 174, Times Office.

JAPANESE girl will give evening serv. & care children in exch. for rm. & bd. Nr. U.S.C. AN. 6993.

GERMAN lady would like housekeeping. Good refs. Address V, box 435, Times Branch.

GERMAN girl wants upstairs work; stay on place or go home nights. Good refs. HO. 0656.

HSKPNG., nrang., neat refined elderly white, good cook, full charge, best ref. ME. 8213.

A-1 2nd girl, Ger., wants place in family, best refs. Good wages. Address T, box 556, Times Branch.

W. COOK & general, stay nights, good natured, trustworthy. Alone. Col. EM. 1482.

MIDDLE-aged German, lt. hswk., cook, 3, 4 hrs. day, care children eve. UN. 9569.

A-1 HSKPR. & companion, age 35; unincumbered, can drive any make car. LA. 6810.

COMPANION to elderly lady or hskpr. for couple, efficient and trustworthy. Phone YO. 8132. 1539 W. 60th Pl.

LADY, 32, desires position in motherless home. Rm. 311½, 2913 S. Flower st. WE. 4881.

REFINED woman wishes position as housekeeper in motherless home, 2 in fam. Gd. cook. ME. 6462, Apt. 132.

GIRL, col., wants 2nd maid wk., or as moth. hlpr. No Sun. Will stay night. Phone HU. 9153-J.

HSKPR., 45, healthy, neat, rel., good baker (no wom. boss.) Anywh. Ref. Address T, box 536, Times Branch.

HOUSEKEEPER, capable, with 2-yr.-old girl, motherless home or empl. couple; pref. city; ref. EX. 0483.

CATERING—Let Marie prepare your wedding, birthday and party dinners. HU. 2654-J. Call evenings.

REFINED girl wants position upstairs work or care for one child. Local references. HO. 7566.

YOUNG German girl wants general hswk. & assist with children. $55. HU. 6613-R.

REFINED lady, 50, wants housekeeping in gentleman's home. Write full particulars. 538 W. 50TH ST.

COLORED girl, getting dinners evenings. No Sundays. Ref. AN. 5791.

GIRL wishes housework, ½ or all day. HU. 8222-J.

COLORED woman wishes work part time or day work. Ref. HU. 6233-J.

NEAT colored girl with reference wants work ½ day by week. HU. 8856-W.

COL. girl, 6 yrs. city exp., wants gen. housework. Ref. HU. 7935-R.

EDUCATED young lady with girl, 5, wts. pos. hskpr. MU. 0895, Apt. 5.

GENERAL housework, good plain cook, family of adults, wages $50. AT. 9917.

DOMESTIC work, good worker, colored woman & man janitor. JE. 2905.

COOK, col., 1st-cl., all-around, or maid, whole or ½ days. A-1 ref. AT. 0741.

CAP. woman, white, housework, 6-4 by week. Can drive. MO. 12697.

EXPER. girl wants gen. hswk., adults, $70 to $80 mo. OR. 9924.

EXPERIENCED woman wants general work or day work. HU. 4206-J.

YOUNG German woman wants housework & lndry. by day. LA. 2492.

NEAT colored maid, nurse. Can drive car. Refs. AX. 8812.

YOUNG girl desires work as mother's helper. AX. 0265.

A-1 col. cook, stay on place, in or out of city. Strictly first class. AT. 6698.

CLEAN rel. wom. 6 hrs. wk. daily. Cooking, hswk. $10 wk. DR. 1931.

BY exp. wom. gen. hswk. by week or day. HU. 5251-W.

EXP. col. woman cook, with best refs. Wants steady pos. HU. 1117-M.

NEAT col. woman, excel. cook, wonderful hskpr. Good ref. HU. 5936.

RELIABLE woman, light work, 35c per hour, car fare. Phone AT. 0779.

LADY, ref., mid. aged, good cook, hsk. for gentleman. Refs. MO. 16933.

HOUSEKEEPER, REFINED, DEPENDABLE, LIGHT WORK. UN. 4918.

HUNGARIAN cook, very best, wants work at beach. NO. 4943.

GEN. hswk. or laundry, 2 or 3 days wk. for my rel. col. maid. TH. 5554.

GIRL, empl., will care for child evenings in exch. for room. DR. 0362.

REFINED, middle-aged lady wishes pos. in motherless home. CA. 8007.

WHITE couple, excellent cook, A-1 butler or chauf., local refs. AT. 0703.

PRACTICAL nurse & housekeeper, adults only. Splendid ref. GA. 5512.

HOUSEWORK by exp. woman; best refs., good wages. AT. 6682.

A-1 Swedish pastry cook, city ref. 3356 Dorango ave. Palms Station, L.A.

ITALIAN mid.-aged wom. would like housework. TR. 2244, Rm. 305-A.

REL. woman for motherless home or will do day wk. Refs. BE. 3140.

REFINED lady housekeeper in gentleman's home. EX. 8114.

FILIPINO girl, evening work with rm. Address P, box 228, Times Office.

EXP. housekeeper, good cook, reliable, adults. WH. 8285.

REF. elderly C.S. lady, companion or lt. hswk. couple adults. EX. 9860.

HSKPR., refined, with child, wants chg. home for emp. people. RO. 2223.

GOOD cook. No laundry. Out of city pref. TR. 2244, Room 205-A.

COL. woman, A-1 cook and maid, wts cooking & housework. AT. 0304.

GERMAN woman, thoroughly exper., wants work by day. MO. 12184.

COL. woman, day or ½ day wk. by week. Can serve. Ph. AX. 2371.

WANTED—SITUATIONS— Female

Housekeepers, Domestics, Cooks—16-D

REFINED woman as companion to lady. Will consider management of home for 1 or 2 gents. Good cook, clean. No objections to 1 child. Refs. exch. Address T, box 394, Times Branch.

MIDDLE aged Norwegian lady wishes gen. housework & good wages. Address Times Office, box 9187, Long Beach.

Middle-aged prac. nurse, companion, housekeeper, care aged lady or semi-invalid. Good refs. $15 week. 122 N. Ave. 57. GA. 2093.

HOUSEKEEPER, 50, good cook, trustworthy & reliable. No laundry. Best references. $75. Venice 61863.

RELIABLE colored maid wants plain cooking and some housework. Will go out of the city. ME. 6388.

AN elderly lady would like to keep house for a gentleman, alone. Phone YO. 9548.

SCOTCH hskpr. 35, loves children, desires pos., ref. Address P, box 266, Times Office.

2 GIRLS, white, exp., as cook & maid like pos. together or sep. in sml. adult family. AN. 5327, 9-12 a.m.

EXP. hskpr., white, good cook, prefer adults, no laundry. Address P, box 283, Times Office.

LADY with school child wishes work in motherless home. Address P, box 183, Times Office.

ELDERLY woman will assist hswk. for rm., board & $15 mo. Give part. Address W, box 600, Times Branch.

HSKPR. or companion, refined lady prefers place with elderly couple. Exc. ref. $10 week. GA. 1549.

REFINED, exp. woman wants position as hskpr. or companion. Capable of taking full charge, refs. MU. 2997.

EDUC. woman wishes pos. as companion or hsekeeper for lady or elderly couple. Go anywhere. RO. 7736.

FOR RELIABLE COOKS, MAIDS, COUPLES, CHILD'S NURSES, CALL MU. 7368. We investigate references.

WOMAN, dependable, quiet, good cook, serve, clean, nurse, home nights. Address T, box 354, Times Branch.

EXP. col. woman wants ½ day housework by week, home nights. HU. 3524-J.

HSKPR., A-1 cook, nurse, raw foodist, extraordinary, efficient. Perf. health, 33, day or wk. AT. 8244.

REFINED woman wishes position in motherless home or care for elderly couple. WA. 4906.

REF. nursegirl, no objections to upstairs work. $50. Loc ref. DU. 8063.

GEN. hswk. wanted in good home, $35-$40 mo. Call Richmond 3590.

A-1 family cook, no serving. Refs. TU. 2244, rm. 403-A.

EXP. col. wants ½ days, 8 p.m. to 1 p.m. or part time, 3-4 p.m. AX. 0280.

JAPANESE woman wants genl. hswk. Help cooking. 7-9 p.m. AN. 2856.

COMP. 2nd maid or upstairs work. Local ref. $65. DU. 8063.

LADY wants position for housekeeping. Address P, box 235, Times Office.

EXPER. hskpr., good cook. Home nights. $15 week. GL. 6366.

TRUST OUR JUDGMENT in selecting your help. Mirror Agcy., OX. 9993.

YOUNG col. woman, maid work, private fam. or bachelor. HU. 3217-M.

WANTED—By A-1 cook, work on ranch. HU. 2629-J.

GENERAL hswk., exp. woman. Good references. Phone EX. 7981.

COLORED girl wishes cooking & hswk. Exp. Good cook. AX. 6860.

EXP. Scandinavian girl wants cooking & dnstrs. or gen. hswk. MU. 3885.

YOUNG schoolgirl, mother's helper, private home. 1530 W. 59TH PL.

COL. employ. club (Christian) furnishes A-1 men & women. HU. 2561.

REFINED lady will care for children day or eve. by hr. RO. 2681.

CAPABLE housekeeper for adults, $14 per week. Apply 1734 W. 22nd St.

COL. girl, cooking, gen. hswk. Ref. Good plain cook. HU. 2713.

EXPER. woman with small child wants housework. WA. 7818.

NEAT col. girl, afternoons, nice family, first-class, clean cook. HU. 5846W.

LADY, light housework, can dressmk. Silk spreads. TU. 1556.

COL. girl wants ½ or whole days hotel or apt. HU. 5324.

PRAC. nurse wants care of children, infant, do cooking. Pho. MU. 8072.

HOUSEKEEPER for gentleman, widow alone, capable, mid. age. DR. 6322.

EXP. Japanese girl, do housework and laundry by hr. WA. 7295.

COL. girl, gen. hswk. Hotel or apt. Home nights. LA. 2745.

EX. sou. col. girl wishes ½ day work. Home nights. Ref. HU. 2201-W.

MIDDLE-aged hskpr., plain cooking. Ref. 5922 Towne ave. AX. 4018.

COMP. hskpr., good cook, trustworthy, $15 up week. N. Hollywd. 1957-J.

NEAT, rel. col. girl wants half-days' work, cook eve. meal. AT. 6642.

NEAT col. girl wishes whole or ½ da. work by day or wk. Ref. JE. 3974.

EXP. col. girl wants ½ days or whole. Best refs. AX. 1962.

NEAT young Jap. girl, gen. hswk. 4019½ Clinton St. MO. 15015, eve.

COL. exp. girl wishes ½ day in morns. or chambermaid work. HU. 4270.

NEAT appearing col. girl, apt. house work. Call 4 to 6 p.m. LA. 3089.

EXP. col. maid, evening work. Cooking, cleaning, sewing. Ref. AX. 2831.

A-1 family cook, no serving. Refs. TR. 2244, Rm. 203-A.

HOUSEKEEPER FOR MAN OR MOTHERLESS HOME. WE. 4889.

HOUSEKEEPER, refined, exp., good cook, for adults. Refs. VA. 4017.

WOMAN to do general housework, ½ day work. EX. 1724.

EXP. all-round cook, brdg.-hs. or rch. MU. 9711, 111 S. Figueroa, Apt. F.

Middle-aged, compan. to lady, or hskp. for adults. 701 E. 54 st. AX. 7658.

COL. woman, A-1 cook, gen. housework, city ref. ATlantic 0304.

YOUNG white woman, housework, cking, afternoons or morns. AL. 3549.

NEAT reliable col. girl wishes ½-day work. Phone AX. 1717.

YNG. col. woman wants 2d. maid wk. or housewk. No cooks. Ref. AT. 7953.

COOK, German, straight or general & cooking, $85 to $90. AT. 8434.

COLORED maid, exp., whole or days by the week. First-cl. Ref. HU. 2276-M.

COL. wom., 1st-cl. ck., wishes to wk. ½ day afternoon by wk. HU. 1555-J.

STUDENT wishes position assisting in home. VA. 9138.

COOKS, EXPERIENCED IN TEAROOM & CAFE. MO. 15632.

2 SISTERS want waitress & hswk. MU. 9555 between 11 & 2, Apt. 14.

EXP. col. girl, hswk. Home nights. Call HU. 7660-J.

LADY, refined, reliable, wishes position in motherless home. Ref. MU. 4865.

LADY wants light work for one adult. Small wages. AT. 8044, Rm. 5.

Dressmakers, Seamstresses—16-E

DRESSMAKER, suits, rebuilder of gowns, 15 yrs.' exp. $5 day. DU. 1695, Apt. 11.

CHICAGO dressmaker, long exp., your home or mine. $4.50 day. GL. 2302.

FRENCH dressmaker, aft., eve., gowns, wraps, remodeling. OL. 7919.

DRESSES remod., alterations, drapes, curtains, work guar. AT. 5657.

DRESSMAKING, your home or mine. Satisfac. guar. 10 yrs. exp. GL. 7858.

GOWNS expressing your individuality. Made in your home. TU. 5158.

DRESSMAKING & plain sewing, reasonable prices. Phone CA. 7737.

WANT contracts for curtains & drapes. Apt.-houses or homes. GL. 3233.

GOWNS, coats, clever remod., port. mach. Refs. EX. 6879.

Professions, Vocations —16-F

TECHNICIAN, age 23, univ. grad., exp., wishes pos. Dr.'s ofc. RO. 4639.

Day Work, Laundresses —16-L

EXP. white laundress & cleaner. Knows how go ahead with her wk. Give perf. satis. Go anywhere. OR. 7226.

NEAT rel. col. Ex. cook. Laundress, shirts, silks. Eve. dinners. Call HU. 0579-M.

WIDOW wants all kinds laundry, housecleaning, help movers. Woodwk. & kitchen specialty. AT. 7560.

COLORED woman wishes housecleaning by the day. 50c an hour. Phone RO. 3976.

EXPERIENCED, reliable white woman wants work by day. Laundry or cleaning. Best refs. DR. 2227.

JAPANESE woman, exp., wants day work, laundry or any kind hswk. OL. 9176.

RELIABLE woman wants day work. Mon., Wed., Fri. RO. 4078.

A-1 LAUNDRESS, bundle, call, deliver, fine hand work. Pr. reas. AT. 5662.

GERMAN laundress, 1st cl. Call & deliver promptly. Reas. pr. MO. 12847.

GIRL wants half day work mornings preferred. References. HU. 2606-J.

GIRL as chambermaid, day or night work. Ref. AX. 9414.

1ST class white laundress, quick, rel., thorough cleaner. ANgelus 3596.

LAUNDRESS in Hollywood wishes part time or day work. MO. 15545.

EXPERIENCED woman wants day work. Mending. UN. 0324.

WOMAN—Rel., white, wants cleaning & hswk. by the day. Ref. TH. 0806.

EXP. colored girl wants work by day or half day by week. AX. 4432.

GOOD laundress wants day's work or bundles. AX. 5449.

GERMAN woman, day work, wash, iron, clean every other Tues. AL. 3581.

DAY work by rel., comp. Germ. laundress, cook. Ref. WA. 5525.

REL. wh. girl, do hseing, by day or hr. Thorough. 30c hr. AT. 0254.

A-1 laundress, bundle, call, deliver; fine hand work. Pr. reas. AT. 5662.

EXPERIENCED white laundress. Will call for & deliver. OX. 8262.

DAY WORK, clean., 1st class. Miss Enison, BE. 9476, call mornings.

DAY wk., 6 hrs., $2. White, exp. & reliable. OL. 3729.

SWEDISH woman wants laundry work or cleang. Good worker. GArf. 7539.

EXPERIENCED LAUNDRESS wishes work. References. YO. 3110.

NT. exp. col. girl wants apt., hotel or day work. HU. 8846-W.

WANTED—SITUATIONS— Female

Day Work, Laundresses —16-L

NEAT col. woman. Laundry bundles take home & deliver, or hsewk. HU. 8505-W.

SEWING, experienced Japanese. $4 a day. Call ME. 6532, Apt. 10.

WHITE woman wants day work, laundry, cleaning. BE. 5210.

JAPANESE WOMAN WANTS DAY WORK. PHONE RO. 2906.

WANTED—SITUATIONS— Male and Female —17

THE couples below have A-1 refs. Filipino, male couple, A-1 refs., $165. German cpl., cook, chauf., butler, $140. Colored cple., ck., chauf., butler, $140. White cple., cook, chauf., yard, $100. 25 other couples to choose from. Mary Scotanus Western Agencies, Ph. Santa Monica 24668 or TU. 7813.

RELIABLE white couple, clean, neat people, cook, butler, houseman, want position where good service is appreciated, will go anywhere. Address P, box 132, Times Office.

COUPLE, col., cook & baker, janitor & maid or nurse & gen. housework. HU. 6517-W.

CPLE., wife plain cook, man waiter, valet, chauf. Priv. home, hotel or ranch considered. CR. 8937.

GERMAN couple, speak English, any kind of work. References. Address P, box 274, Times Office.

WHITE couple, excel. cook, hskpr., butler, or chauf. Both thoroughly competent. A-1 local refs. AT. 0705.

WISH to place my 2 col. maids, cap. 2nd maid, grad. nurse, excel. cook. HU. 2659-M.

COUPLE, Filipino, in private home, cook, chauffeur, maid. ME. 8660, Apt. 18.

APT. hse. mgr. 40 to 80 rms. Wilshire dist. 637 Magnolia, Apt. 201, Long Beach. Ph. 62498.

SWEDISH couple, man as gardener, chauffeur or butler, wife as cook. MAd. 5045, Room 28.

MAN & wife, chauffeur and cook or maid. $125 & expenses. Address P, box 179, Times Office.

GERMAN couple, speak English, any kind of work, or on ranch. Refs. Address P, box 48, Times Office.

CPLE., wife as cook & gen., man gardener and chauff. Good ref. AT. 8659.

A-1 yg. Jap. cple., exp. in groc., fruit, veg. std. 1038 S. Dewey. DR. 3092.

COUPLE (white,) exp. rel. ref. Care apt., bungs., auto court. AT. 8913.

YOUNG neat exp. col. couple. Cook, chauf. & butler. Local ref. HU. 7351.

A-1 col. cpl., per. pos. as cook, butler or chauf. Go anywhere. AX. 9344.

RELIABLE cople wants job together or single. Good ref. AX. 4552.

WANTED— To Rent

Miscellaneous —18

ELDERLY gentleman wants ground floor room & board nr. Westlake Park. State location & price. Address N, box 195, Times Office.

CONGENIAL gentleman wishes room in private parties own home nr. Hollywood. Address P, box 139, Times Office.

GENTLEMAN des. nice fur. room, priv. family, priv. bath. Wilshire dist. State loc. & price. Address P, box 72, Times Office.

AM looking for modern 7-rm. bung. furn. or unfurn. in Wilsh. La Brea or Beverly Hills dist. WH. 1404.

YOUNG cple. in show bus. wish nice rm. & bath. Priv. home. Wilsh dist. Address V, box 375, Times Branch.

BY bus. woman. Unfurn. 3 rms. & gar. W. of Vermont, N. of Pico. Address P, box 117, Times Office.

LADY will rent room in nice home; assist housework, board, ref. Address P, box 150, Times Office.

REFINED lady wishes rm. & board with German people, Hollywood. Address P, box 135, Times Office.

3 TO 5-rm. house or apt. for 1 or 2 mid.-aged ladies. Walk. dist. Address P, box 211, Times Office.

WANT to lease auto camp. State full particulars first letter. Address 7842 Halldale Ave., Los Angeles.

REFINED woman, C.S., will assist in apt. or court for free rent. Address N, box 81, Times Office.

WILL rent or lease 2 furnished offices, central location. Address N, box 137, Times Office.

RESPONSIBLE cpl. want mod. 5-r. fur. home not to exceed $65. OR. 4146.

SM. house, unfur., bet. Bev. & Sta. Mon., La Brea, La Cienega. OR. 9401.

ELDERLY lady wants rm. & bd. State price. Box 177, Watts Sta., L. A.

SM. unfurn. apt. about $15; perm. Address T, box 597, Times Branch.

WANT furnished or unf. house, 5 or 6 rooms, in N.W. section. OR. 3305.

TO LET—ROOMS— Furnished, Etc.

Furnished —19-A

BEAUTIFUL front rm., private home, for 2 ladies employed, twin beds, $4 wk. ea., with breakfast; also room with dbl. bed. Bet. Pico & Venice Blvd., nr. Western. RO. 8097.

LOVELY rm., adjoining bath, with use of living-room, single, $5; double, $3 each, board optional. 1040½ S. Union. EX. 0264.

AMBASSADOR dist. Well furn. rm. adj. tile bath. Fine home. Gent. $5. 709 S. Kingsley Drive. DU. 7749.

PRIVATE new home, lge. front rm., tile bath, cont. hot water. Ph. 1 gent. 633 N. Mariposa. MO. 17206.

$18 MO. Nice warm room for business lady, no other roomers, cooking privileges. 1360 W. 30th Place.

NICELY furn. sunny rm. with priv. entr. & bath. Gar. Near Wilshire & Norton. Refs. exchanged. YO. 1245.

LARGE sunny room, can be used for light housekeeping. 1723 Oak st. W or Venice Blvd. cars.

LGE. artistic rm., kitchen privileges, piano, trees, swings, real home, close in. Also sgl. Very reas. EX. 9286.

$15—LOVELY furn. front rm., lavatory, phone serv., sep. entrance. 2380 Scarff street. WE. 7483. U car.

BEAUTIFUL large room for 1 or 2 men, private French home. Gar. 270 S. ST. ANDREWS PL. WA. 6678.

$4—Beaut. furn., newly decorated, tw. beds, hm. priv. L car. 1110 S. Hoover.

LADY will share apt. with young lady emp. $15 mo. 245 W. 46 st. AX. 7772.

BEAUT. r., priv. house, 1, 2, twin beds, gar. 1293 Redondo Blvd. WH. 3970.

ROOM & priv. bath, beaut. home, exclus. dist. Ref. Gentleman. AT. 8335.

QUIET rm., priv. bath, in home for 1 emp., nr. Vermont, Beverly. OL. 7374.

$4, LOVELY rm., kitch., ph., priv., lady pref. 841 Sunset Blvd. 5 min. to Bdy.

$15 MO. Sunny front rm. with or without hskpg. 216 N. BEAUDRY.

LARGE well htd. rm., nr. bath & shr. Reas. BE. 4386. 1263 W. ADAMS.

CHEERFUL rm. adjoining bath and shower. 343 S. BERENDO. EX. 4361.

$3—SINGLE, well-heated rm. for gentleman, nr. Bullock's. 2723 W. 8 st.

$4.50, $5. All comf., hm. priv. Cards, music. 1045 S. Lake. L car. DR. 8989.

ROOM, comf. lady, emp. Call eves. 1950 S. Palm Grove ave. WH. 8904.

LARGE sunny rm., continuous hot water, gar., reas. 847½ S. BERENDO.

COSY sunny rm. in priv. family to 1 or 2 ladies emp. bkfst. priv. EX. 3768.

BATH, ph., bus. pers. pref., gar. R car. 458 S. Van Ness. EX. 7653.

LARGE front rm., twin beds, bath. Wilshire dist. 504 S. Occidental.

ROOM, private bath, bus. man or woman, nr. Western-Wilsh. EX. 5454.

2-RM. apt. in elegant private home. Unusual. RO. 1874.

GUEST room in exclusive Hollywood home for ref. party. Reas. HO. 6572.

1640 W. 11TH ST. L CAR. ROOM REASONABLE.

ROOMS nicely furnished. Excellent service, meals & gar. opt. EX. 6744.

WARM, sunny rm., $4, for one or two people. 1012 W. Pico.

FRONT room upstairs to bus. woman. Gar. 745 S. Coronado st. DU. 6469.

SUN, slp & hskpg. rms. $4.50; also apts. Nr. 7 & Figueroa. ME. 8034.

$3.50, SINGLE sleeping rm., adjoining bath. 401 W. 23 st. M. J cars.

LARGE cor. room, priv. home, bkfst. opt. 117 N. Vendome st. EX. 8696.

$25—Lovely furnished room, private entrance and bath. UN. 7030.

TO LET—HOTEL— Rooms —19-B

HOTEL BARBARA
WEST 6TH ST. AT WESTLAKE AV. Adjacent to Westlake Park. Newly decorated, beautifully furnished. $10 wk. rms. "PIG'N WHISTLE" CAFE. OPERATED BY THE OWNER ON MY TOES! NEVER ON YOURS!

HOTEL PARKWAY
So. Coronado at 7th. Steam heat. 100 rooms. Ten min. to town. $6 wk. up. With bath $1.50 day, $8 wk. up. Can't beat that. DUnkirk 1174.

$1 Heart of City, $6 Wk.
200 modern rooms with 24-hr. service. Victoria Hotel, 7th & Hope. Morgan Hotel, 8th and Hope.

STILLWELL
838 S. Grand. TR. 1151. $35 mo. up. With bath. 10-story fireproof bldg. Steam htd. Dntown shopping cent.

$25 MO. All outside rms. Beaut. garden.
New Hotel Grauman
Homey, lobby. 675 N. Kenmore. OL. 2191.

$1 Day—El Rey Hotel
$4-$10 wk. New 10-story fireproof. 511 E. 6TH STREET. ME. 5321.

HOTEL MELROSE, 120 S. GRAND. 24 HRS. SERVICE FREE PARKING. PRIVATE BATH, $7 UP. DETACH BATH, $4 UP. MU. 3236.

$6 WK. Maid serv., shwr., free park. SAHARA, 1020 S. Kingsley. L car.

$7 WK. NEW JEAN HOTEL—$9 WK. Mod., steam heat. 840 S. Flower st.

TO LET—ROOMS— And Board —19¼

RM. & board in lovely home for young couple, very reas. for wife's assistance. WA. 8093.

$10 WK., sgl. rm. for bus. man., con. bath. & B cars. 422 S. Alexandria.

TO LET—ROOMS— And Board —19¼

$9—$15 WEEK
Westlake Hills Hotel
and bungalows. Beautifully furn., sunny rooms, some with private baths, spacious parlors, ideal social environment, beautiful view of mountains, excellent meals, free parking. 321 S. ALVARADO. D CAR.

THE TOWERS
NEW AMERICAN PLAN HOTEL. Singles, doubles, twin beds, private bath and shower. Excellent cuisine. Phone FI. 1262. 8th & St. Andrews.

GARLAND HOTEL, 726 S. GARLAND. 3 blks. west of Figueroa. H. R. S cars. Dbl. $10 wk.; sgl. $13 wk. up. Unusually good food. Friendly environment. Stm. heat, showers, bridge.

CANTERBURY INN, ½ blk. Ambassador Hotel, offers real home, breakfast, dinner, for most fastidious. Gorgeous suite available. 625 S. Alexandria ave. Tel. DR. 9429.

HAVE vacancy in my lovely home for young business man, breakfast & evening dinner, gar. WA. 8693. 363 S. SERRANO.

EXCLUSIVE residence, newly furnished. Large bedroom, twin beds, adjoin. bath. Furnace heat. Excellent food. 2036 S. OXFORD. RO. 6452.

$40 MO. COLONIAL CLUB, $50 MO. Exclusive club for young business people, excel. chef, every comfort. 1 blk. from Ambas. 690 S. Berendo.

MANOR HALL
A delightful home for convalescing. 1245 S. Manhattan Pl. RO. 3618.

$35—SOUTHERN PINES—$45
Lovely room, twin beds, running water, 2 baths, dancing, radio, bridge. 643 S. NEW HAMPSHIRE. EX. 6153.

$45-$50. Rare opportunity, lov. sgl. Semi priv. bath, home cooked meals, bridge, music. 722 S. St. Andrews. WA. 7664.

RM. & board in beaut. luxurious private home (univ. professor,) services of nurse if desired. Ph. AL. 3968. 2324 Hill Dr., Eagle Rock, L.A.

Elk Hotel—Downtown
$13 wk. up. New, sunny rms., steam. Phones. Women cooks. 947 W. 6 St.

FOR elderly gentleman, private room, home cooking & companionable surroundings. Reasonable. 1861 W. 21st St. Phone RE. 5836.

WELL heated rm., breakfast & dinner, gent. employed. 327 N. Av. 52. GA. 3406.

651 S. Catalina, near Ambassador. Young lady to share large room, twin beds, excellent meals.

$10 EA. Front rm. adj. bath, for 2 bus. people. Cosy, priv. home, excel. meals. Piano, radio, gar. VE. 5381.

LAKEVIEW HOTEL
American plan. 2215 W. 6th st., opposite Westlake Park. Sgls. & dbls.

$40 UP. Double with twin beds, also single, home cooking. 683 S. Catalina. DR. 3153.

WILSHIRE home, beaut. lge. suite, pri. bath, shower, home cook. Gar. Also sgl. WA. 4893. 691 S. Kingsley Dr.

LOVELY single rm., 8 windows, adj. bath, unexcelled meals, gar. 515 S. ALEXANDRIA. EX. 1850.

FRONT rms., connecting bath, twin beds, reas., real home, bus. people. R car, bus. 517 S. St. Andrews. DR. 4304.

PRIVATE home library, piano, gar. Excellent food. Gentleman. 1017 Elden.

$40 TO $65. A home away from home, desirable sgl., also dbl., excel. meals. Gar. 4440 Victoria Pk. Dr. OR. 3576.

NICE sunny rooms, home cooking. 601 S. Virgil. DR. 0990.

SINGLE, doubles, running water, free parking. L car. 990 Elden Ave.

PRAC. nurse, care old or semi-inv. Pri. home. Atten. to diet. CA. 7710.

EXCLUSIVE home for young business people. Home cook. 622 S. Serrano.

SUNNY rm., priv. bath, semi-invalid or elderly person. DU. 0679.

$10 WK. Home comforts. So. ck. Sgl. for man, laun. inc. 1248 W. 53 st.

$10—LOVELY dbl. excel. meals, cl. in, loc. Gar. L & N cars. 2316 W. 10th.

CHOICE rooms, best of meals. 639 S. ALEXANDRIA. EX. 6294.

$10 up. Dbls., sgls. also young lady rm. mate. 857 BEACON.

GD. HOME COOK., sun. conv. to bath, lr. ph. & pkg. Cls. in. 1632 W. 11th.

$10, ref. mod. home for yg. men, best food & serv. 1053 Florida. VA. 9080.

Rooms, Board for Children—19¼-B

KINDERGARTEN teacher, special care given diet & training, supervised play, rm. parents. GL. 5684.

$30. Lge. sun. well furn. h. wat. rm. & bd. for parent. 1127 S. Arapahoe.

LOVING care, 3 little girls, private home, Glendale. Doug. 2643-W.

MOTHER'S care, children 2 to 5 yrs. Nice yard. 2121 W. 29 Pl. RO. 7024.

GIRL of school age for room & board. Quiet home. HE. 8767.

CARE of 2 childn., nr. schl. rm. parents. 1802 New England av. BE. 2619.

Wilshire home, mother's care, lge. yd. nr. schl. 106 N. Alexandria. 5 car.

PROF. nurse will care for baby. Rm. & brd. for parents. DR. 2084.

CHILDREN over 2, best food & care, good home. Rates reas. YO. 5711.

CARE for motherless child, good home. Yard, room for parent. WY. 5863.

TO LET—HOUSEKEEPING Rooms —20

$3, $3.50, $5.50. Sun. hskpg. rms. and apts., cont. h.w., gas & lt. Pkg. free. Walk. dist. Adts. 1137 W. 1st. 1 car.

$4-$5 WK. 1 & 2 rms. lights, linen; use ph. 808½ W. 11. blk. w. Fig.

$5, $5.50. Sunny rms., evthg. furn. 1067 Byram, off 11th st. AX. 6704.

LOVELY front hskpng. rm., compl. furn. Ph. incl. 822 S. WESTLAKE.

$4-$5 wk. hskpg. rms. home, heat, parlor. hot w. 707 W. 18. AT. 6078.

$5 WKLY. Auto space, west. R or H car. Nr. Westlk. 614 S. Rampart.

$2.50 UP. Sunny rms. & apts. Free prkg. 808 E. Washington. AT. 8830.

$25. NICE large cor. sgl. Adj. bath. 650 S. Burlington, near W'lake Park.

$3.50, $4. Light, airy rms., everything furn., right dntn. 346 S. Bunker Hill.

ANNOUNCEMENT

The following subdivision of Rental Columns will enable Times' readers to more quickly locate the place they want to rent.

West and Northwest
Includes all west of Main street and all sections north of Jefferson street—West Adams, Pico Heights.

South and Southwest
Includes all south of Jefferson street and west of Main street—Vermont Square, Manual Arts, Angeles Mesa, Goodyear district, etc.

East and Southeast
Includes all east of Main street and south of Mission Road—Hollenbeck Heights.

North and Northeast
All north of Mission Road and east of Glendale Boulevard, Elysian Park, Highland Park, Lincoln Heights, Garvanza, Glassell Park, Huntington Drive.

TO LET—APARTMENTS— Furnished

Miscellaneous —21

UNUSUALLY attractive, on Rossmore, nr. Country Club, 2 & 6 rms. $200-$350.

DOROTHY CHURCH
Rental Service Bureau
Wilshire-Fairfax-Hollywood
7901 Santa Monica Blvd. OX. 7708.

GENE LOUISE
DOWNTOWN GLENDALE
Beautifully furnished newly opened apartments, luxury without extravagance. 140 No. Jackson. Doug. 6907.

GLEN AIRE
Spacious newly furnished singles at moderate price. 139 So. Belmont, Glendale. Douglas 6963.

$35 MONTH
Steam-heated apts., big lobby. Fine brick bldg. Near Westlake. Turquoise Apts., 631 S. Bonnie Brae.

CASA LOMA APTS.
ACROSS FROM THE PARK
NEW APTS. GARAGE
3730 MENLO AVE. VE. 2405.

$22-$33 SINGLES & DOUBLES. Steam heat. 1945-49 E. 4TH ST.

WHITE HOUSE APTS.
Singles, $25 mo. 1940 E. 3rd st.

West and Northwest —21-A

Right Downtown
BEACON ARMS APTS.
918 So. Beacon Ave.
West of Figueroa, near 9th.

BURLINGTON MANOR
825 SO. BURLINGTON
JUST OPENING, BRAND NEW BACHELORS, $30 & UP
Singles $45 up. Doubles $65 up. Elec. refrig., gas, lights, heat incl.

THE OXFORD APT. HOTEL
608 S. St. Andrews Place
Excellent single and double apartments. Bachelor and hotel rooms. Wilshire district. Moderately priced. WA. 1552.

$42.50 The Aldershot $50
Lovely singles, Frigidaire, quiet, everything incl. but phone and garage. S car. 147 S. NORMANDIE.

$10 WK. to perm. people at the BECK APTS. Also sgl. & rms. 4 adults. Steam heat, gas, elec. incl., dntwn. 942 7th Pl., cor. Francisco.

SPANISH HACIENDA, 2270 Beachwood Dr. 3, 4 & 5 rms. Beautifully furnished, elec. refrigeration, hotel service, garage. HO. 6786.

$37.50 EL BONITA $40
New singles, Frigidaire. J, 2 or 3 cars. 2920 Kenwood. EM. 5368.

BEAUTIFUL, new singles, Frigidaire, modern, $45. Richmond Apts. 2519 Leeward av., nr. W. 7th & Hoover.

3-RM. COR. APT., $45 & $50. 317 N. Palm Dr. Beverly Hills.

$5 WK. up. clean, sunny apts., evrthg. cont. h.w., close in. 216 N. Beaudry.

TO LET—APARTMENTS— Furnished

West and Northwest —21-A

OPENED, JAN. 12, 1930

THE TAGGART
2430 Ocean View Ave.
OVERLOOKING WESTLAKE PARK
CORNER CARONDELET

8-STORY CLASS A BUILDING
LAST WORD IN APT. HOMES
Singles, doubles. Also 6 DE LUXE apts. with real wood & coal fireplaces. Steam heat, bath & kitchen all tile. Elec. heated bathrooms. Large cedar closet space.
FINEST VIEW IN CITY
Furnished for extreme comfort.
GARAGE IN BUILDING.

Opening Announcement
To be opened to public Jan. 10th.
FOX NORMANDIE
849 So. Normandie
Modern 8-story bldg. Steel construction of Gothic design. Furnished & decorated to meet the most discriminating taste. Steam heated throughout. Make your reservation now!

"LA SEGOVIA"
Wilshire's Most Exclusive & Ultra Modern Apt. With Garage Has A Double 4-Rm. Triple With 2 Baths Available
849 SO. GRAMERCY DRIVE.

NOW RENTING
Six Thirty-four So. Gramercy Place
Off Wilshire near Western
7-floor Class "A" Bldg.
2-3-4-rm. units. Bachelor Apts. 24-hr. switchboard & garage serv. Daily maid & janitor service.
MRS. A. FAULDS, MGR.

CLOVER ARMS APTS.
353 S. CLOVERDALE. OR. 2778.
2 blocks west of La Brea.
$60 to $75, according to location. Beautiful doubles, exceptionally spacious. Closets, real bedrm., twin or double beds, elec. refrig., gas, lights, phone & maid service included. Car & bus service. Wilshire district.

OLIVER CROMWELL
Wilshire's Finest
MANAGEMENT OF M. S. FOSS
Beautiful single & double apartments. Daily maid service. Luxurious and quiet. Steam heat.
418 SO. NORMANDIE

THE ARDMORE
NOW RENTING, attractive large sunny singles & doubles, all latest improvements, beautiful lobby, social room & other features. ATTRACTIVE RATES. Free parking. 437 N. Ardmore, just N. of Beverly.

NEW CHARLOU APTS.
Walking Distance
Large singles and doubles, luxurious, quiet and refined. The finest close-in apts. at real rates. 821 Green ave. at 8th st. Valencia and Union.

SOMETHING NEW at the beautiful
Park Lane Apt. Hotel
Unfurnished as well as furnished apts. from $75 to $225. Steel construction, 24-hour service. Every convenience. New Hampshire at 4th, nr. Wilshire & just off Vermont.

El Patio Apartments
114 South New Hampshire
Beautifully furnished double apts., with bedroom and dinette. Sun bath booths on roof. Refined atmosphere.

VICTOR MAR APTS.
412 S. RAMPART. DR. 7704.
Charming, sunny singles, $40 to $60. Hotel rooms, private baths, $30. H car or Hollywood busses to door.

DARLINE APT.
$40 & up. Singles & Doubles. 1324 CALUMET ST.
Take "O" car to Edgeware Rd.

THE FLEMING
IN HEART OF WILSHIRE DIST.
Extra large single apts. $60 up. A real home of refinement. 764 So. Normandie, cor. 8th St. EX. 4630.

MARGOT APTS.
BEAUTIFUL NEW DBLE. APTS. 1 block W. of Young's Market, 16th and Union, walking distance. 1616 INGRAHAM ST. EX. 4620.
OPENED NOV. 6, 1929

717 SO. CARONDELET
Singles, doubles, 1 blk. Westlake Pk. Conven., homelike. The very latest in appointments. Inspect. Invited.

LONG VIEW APTS.
$50 $55 $60
318 N. MARIPOSA AVE.
New, attractive singles. Twin wall beds.
OPENED DEC. 15, 1929

$55 Picardy Apts. $115
109 S. NORMANDIE AVE.
Singles & doubles, exclusive apt. homes in beautiful Wilshire District.

DEAUVILLE ARMS
933 S. IROLO. DR. 0697.
Just open. Luxuriously furnished, steam heat, moderately priced doubles, singles and bachelors.

$40 UP BACH. SGL. $70 UP
Terrace Park Apts.
New bldg. Elec. refrig. Showers. Extras. ph. incl. 1443 S. Bonnie Brae.

CHEVY CHASE APARTMENTS
FINE LOCATION. Rates reasonable. WEEKLY JANITOR SERVICE.
1427 ACACIA. Take C or D CAR. Phone DRexel 7212.

$30 Brenell Apts. Up
Singles, corners, overstuffed, tile, some twin beds, showers, park. loc. 2830 W. 8TH STREET.

$50—3 LARGE ROOMS
Clean, attractive, gas lights, phone and maid service included. 3807 W. 6TH ST., COR. HOBART.

Natalina Arms Apt. Hotel
1633 W. 5th, cor. Bonnie Brae. New bldg., sgls., dbls. & bach. Frig. Sunshine, air Pleasant surroundings.

MARIPOSA LODGE
Unique apts., real bedrm., beautiful gardens, miniature golf, refrig., serv. $35 & up. 1014½ N. Mariposa.

New Library Apts.
Opposite new library on Flower. Very close in. Strictly first-class. 519 S. FLOWER. ME. 8134.

GLORIA APTS.
Except. low rent for bus. people, $30-$35. New apt. Frig. We urge your insp. 1106 S. HARVARD.

$65 SUNNY DOUBLE
Southwest exposure, mod. quiet, Frigidaire, nr. Westlake Pk. N car. LA VERA APTS., 932 S. LAKE ST.

RAYBELLE APTS. NEW
$65 up sgls. & dbls., extr. incl. 1 blk. Ambassador. 736 S. Mariposa. N car.

826 S. CATALINA
Comfortable dbl. nr. Ambassador, very reas., gas, lights, gar. incl.

$60—DBL., NEW BLDG., FRIGID. O'stf., dinettes, showers, weekly serv., close in; light, gas inc. Klore Apts., 437 S. Hartford. C D car.

BEAUTIFULLY furnished corner apt. 2 bedrms., oriental rugs, maid service, garage. 369 NO. SYCAMORE, near Beverly Blvd. OR. 0112.

$40—THE FLORENTINE
Attractive singles. Phone included. 2 & 3 carline. 1897 W. Adams.

$35 Up. Spencer Arms
Newly furn., sgls., Frigid., janitor serv. D car and bus. 149 S. Alvarado.

$35 THE ALCAZAR $35
SINGLE APTS. Splendid location on 2 & 3 carline. 1909 W. ADAMS.

$35 UP. SINGLES & DOUBLES. Electricity, gas, Frigidaire incl. New, nicely furn., quiet. Near D car. 2337 Miramar. DU. 4438.

$30 — Large Single — $35
O'stf. Mod. 829 S. Burlington, nr. 8.

$37.50 TO $75. Attractive sgls. & dbls. Frigidaire, all extras incl. but ph. 108 N. DILLON. Near car & bus.

NEW modern double apt., gar., refrig. Near Carthay Circle. Furn. or unf. 6282 Sloat Dr. Phone WH. 9308.

EMPRESS, mod. sgl. bl. H. R. S & D cars, off Valencia. 1337 Shatto st.

$38.50, SGLS. $60 dbls. Attrac. sunny. R. H cars. Nettford, 328 S. Rampart.

$30—2 RMS., furnished, and garage. Adults. 1524 W. 29th St. RE. 3725.

$45, incl. gar. Beaut. furn. New der. dbl., tile, shwr. 423½ N. Vendome.

$35-$40 Charles apts. Sgls., minimum gas, lt. & ice incl. 1246 N. Berendo.

NEWLY DECORATED SINGLES AND DBLS. 2422½ S. HOPE. M. J. cars.

ATTRACT. sgls. & dbls. 121 N. Swall Dr. at Wilshire. Bev. Hills. OX. 1772.

$40, NEW sgl. duplex apt., Spanish furniture. Frigid. 700 N. Coronado.

$25 UP. Sgls., Dbl. $40. Stm. ht., jan. 1663 Winfield. L car to Burlington.

$25 to $33 YULE APTS. Steam heat, overstfd., elev. lobby. 1243 W. 6th.

TO LET—APARTMENTS— Furnished

West and Northwest —21-A

WINTER TOURIST
DON'T MISS THIS!

Excellent transportation. Largest sunny, airy, single apartments, perfect arrangement; dinette; complete equipment with twin beds, shower, electric refrigeration & furnishings you'll enjoy. Weekly rates, $12.50.

$45, Canterbury Apts.
100 N. NEW HAMPSHIRE. WA. 9233

$50 DOUBLES $65
ALL EXTRAS INCLUDED
BEAUTIFULLY FURNISHED
½ block from Bus or Street Car.
BARCLAY ARMS
Ph. DU. 6523. 112 S. Westmoreland.

THE TRAYMORE
323 SO. RAMPART BLVD.
Sgls. & dbls. All modern conveniences. Private park (or garden). Reas. rates. 3 min. car & bus serv.

The beautiful Villa Favorita in
HOLLYWOOD
$65 to $100. Singles & Doubles.
Corner Franklin & Bronson.

$50 Up, Fairhaven Apts.
326 S. MARIPOSA. "S" CAR.

ARMITAGE APTS.

ALLENDALE ARMS
3972 W. 9TH ST. AT NORTON.

Hollywood —21-W

IN HOLLYWOOD
SINGLES—DOUBLES—SUITES
AT THE
EXCLUSIVE
Castle-Argyle
1919 N. ARGYLE. HO. 2143.
MRS. BLANCHE BRYSON—MGR.

Within 3 minutes' walk of the very heart of Hollywood. 7-story Class A fire and earthquake proof bldg. of the finest architecture. Steam and electric heat, garage, commissary, luxuriously furnished by Barker Bros. 24-hour switchboard & hotel service.

SINGLES—with twin beds, generous closet room, fully tiled baths.
DOUBLES—2 baths, twin beds, private furnished veranda, overlooking entire city.
SUITES—3 bedrooms, dining room, 3 baths, private veranda, baby grand piano.

THE "CASTLE-ARGYLE" IS THE VERY FINEST IN HOLLYWOOD RENTALS
$125 UP TO $450

THE
Smart "Kensington"
1825 NO. KINGSLEY. HO. 8014.

SOMERSET APT. $65 UP
IN HOLLYWOOD

1002 N. Mariposa Ave.
KENSINGTON GARDENS

BLACKBURN APTS.
BEST IN HOLLYWOOD

$35 — Studio Arms — $45

El Caballero Gardens

THE EL CAPITAN

NIRVANA APTS.

$30 UP. ROMAINE APT.

1516 N. NORMANDIE

South and Southwest —21-B

NOW OPEN
THE VALLEROI
SINGLES, DOUBLES, BACHELORS

$49 UP—PHILOY MANOR OPENING

TO LET—APARTMENTS— Unfurnished

BEVERLY-SYCAMORE

NEW SPANISH APTS.
5 ROOMS, $50

$50—1500 W. 9TH ST.

TO LET—APARTMENTS— Unfurnished —31½

OPENING TODAY
City's Most Modern
Apt. House

Big event! Today open until 8:30. See newest ideas in STUDIO apts. 3, 4 & 5-room suites that are DIFFERENT. Colorful decorations, everything modern, including roof garden.

Every apt. has outside entrance on Leimert Blvd. (carline;) handy to golf courses, schools, stores and theaters. Very moderate rents, including gar., electric refrigeration & hot water.

Drive west on Santa Barbara ave., continue on Leimert Blvd. to new bldg. on right of car tracks. Or inquire 4322 ANGELUS MESA DR. Phone VE. 1175.

TO LET—FLATS— Furnished

West and Northwest —22-A

5-RM. COSY HOME

TO LET—FLATS— Unfurnished

West and Northwest —23-A

6-ROOM UPPER
NEW DUPLEX

3 ROOMS $30

TO LET—HOUSES— Furnished

West and Northwest —24-A

10-RM., Windsor Sq., 3 bath, lovely imported furniture, 4 mos. $500
9-rm., Lucerne, 3 bth., piano $250
7-rm., cor. bung., Windsor Sq. $200
7-rm., stucco, twin beds $135
MISS RUSH
CHELEW & HOIT
3941 Wilshire Blvd. DRexel 4286.

LAACK & WILLIAMS
3759 Wilshire Blvd., nr. Western.

The Henry de Roulet Co.
Wilshire at Western. DU. 4400.

THE RENTAL BUREAU

BESS A. GREENE

WRIGHT & BECKER
3900 Wilshire Blvd. FI. 4111.

HOWARD & HOWARD
S.E. cor. 6th & Oxford. DU. 1843.

RENTAL SPECIALISTS

Rental Specialists
Newell Van Derhoef, Inc.
6693 Sunset Blvd., cor. Las Palmas.

HOLLYWOOD RENTAL Specialists
MR. & MRS. CARR

WESTWOOD HILLS

AN IDEAL BUNG.
4 RMS., FURNISHED COMPLETE
RENT $50.00

RENTAL SPECIALIST
MRS. GRADEN
1636 No. Vine St. HO. 6164.

Home Rental Bureau
6381 HOLLYWOOD BLVD. GR. 4977

TO LET—BUNGALOWS— In Courts

Furnished —24½-G

VIVIAN TERRACE COURT

Unfurnished —24½-H

TO LET—HOUSES— Unfurnished

West and Northwest —25-A

LAACK & WILLIAMS
3759 Wilshire Blvd., nr. Western.

The Henry de Roulet Co.
Wilshire at Western. DU. 4400.

10-R. Mansion, $1000 mo.

BESS A. GREENE
840 S. La Brea

LA BREA
RENTAL BUREAU
840 S. LA BREA. WH. 1404.

THE RENTAL BUREAU

South and Southwest —25-B

East and Southeast —25-C

North and Northeast —25-F

TO LET—FOR BUSINESS— Miscellaneous —27

Stores, Shops, Lofts —27-B

Offices and Desk Space —27-J

Southwest Bldg.
130 So. Broadway

For Rent, Desks, Chairs

Industrial and Business Pty.—27-K

FOR LEASE
ONE-STORY BLDG., 54x100
HUGH EVANS AND CO.
740 So. Broadway

TO LET—MISCELLANEOUS

Country Homes, Etc.

BOATS, YACHTS, ETC.— Sale, Exchange, Etc.

AUTOMOBILES, USED— Miscellaneous —40

Auburn De Luxe Sedan

AUTOMOBILES, USED— Miscellaneous

SALE
PRICE
1929'S AND
FORD
Greatest "Value"
COUPES
ROADSTERS
$95 DOWN

Lloyd K.
507 S. FL

FORDS FORD
$75 DN.

Chev. 6 Cyl. 1929
AS LOW AS
$95 DN.

S. A. SCHERER
1366 S. FIGUEROA

FORD MODEL A
DEMONSTRATORS

FORD MOTOR CO.

Ford Clearance Sale

HUDSON COACH, 192

Hudson '28 Stnd. Sed.

Hupmobiles, The Best

GREER-ROBBINS CO.

La Salle 8 Coupe

LINCOLNS
MADDUX INC.
LINCOLN DEALERS

You're All

A. W. BE

AUTOMOBILES, USED— Miscellaneous —40

MODEL "A" FORDS
As Low as
$95
DOWN
BALANCE 1½ YEARS
GUARANTEED 90 DAYS
5-DAY EXCHANGE PRIVILEGE
KELLEY KAR CO.
1225 S. Figueroa

Studebaker '27 Coupe
Commander. Business men's, with Leather Upholstery; 5 splendid tires. Refin. 2-tone Brown. $800. Lib. tms. PAUL G. HOFFMAN CO., INC. 1250 SO. FIGUEROA ST. WE. 4366.

STUDEBAKER President "8" Sport Coupe, late '28, 6 wire wheels, fender wells. AT A BARGAIN. Maddux, Inc., 1059 S. Fig. WE. 4114.

STUDE. '26 coach, new paint & tires. Don't miss the Auction, 1:30 sharp. Jan. 18 at Bozzani's. 632 N. Broadway.

STUDE. '29 President 8 sedan, new tires. A steal at $1395. Full price. 5616 Hollywood Blvd. HE. 1187.

STUDE. '29 Pres. 8 road., $1275, tms. HERBERT WOODWARD, INC. 422 W. 12 st. WE. 5461.

STUDE. 1929 Commander sedan. Run less than 4000 mi. $1795. Terms. $175 down. 640 S. Figueroa, near 7th.

STUDE. Com. spt. rdst. '27, windwings. $150 dn. Guar. 1201 N. Bdy.

STUTZ '28 Le Baron built custom limousine, cost $7650. Priced right. Owner going to Europe. Good tires, paint, mechanically guaranteed. Stored at 5606 SUNSET BLVD.

STUTZ custom built cabriolet, late '28. Will sacrifice for quick sale. New tires, paint perfect. Will trade. MO. 18674.

STUTZ 8, '27 series 5-pass. sed. This high grade car offered at a bargain. MADDUX, Inc. 1059 S. Fig. WE. 4114.

STUTZ USED CARS. All models. MARSHALL & CLAMPETT. STUTZ Distributors, 1635 S. Fig'roa.

WHIPPET '26 Coach, '27, full price $295, terms. Perfect condition. Leavitt's, 1330 S. Figueroa. WE. 1207.

WHIPPET 6 rdstr., '28. Rumble seat. 6111 Eleanor st., Hollywd. Apt. 101.

WILLYS-Knight 1929 model big 6 sport sedan, small mileage. Cost $2445. Will sell for $900, cash only. 6207 BANNER AVE.

A STARTLING SITUATION
Permits us to offer you a complete line of
1929 BUICKS
SEDANS, COUPES, ROADSTERS
AS LOW AS $895
Also a complete line of
OAKLAND & PONTIACS
AT FAR BELOW THEIR VALUE
STANDARD MOTORS
1333 S. FIGUEROA

HOWARD
AUTOMOBILE COMPANY
See These Today!
G.M.A.C. TERMS
[illegible]
1367 So. Figueroa Street
Used car dept., side ent. WE. 5012.

EVERY CAR Must Be Sold
Nash '29 400 conv. cpe. Only $750
[illegible]
Every car thoroly guaranteed
WATERS NASH CO.
1927 So. Figueroa. WE. 6640.

HOWARD
AUTOMOBILE COMPANY
THE CAR
You Are Looking For
G.M.A.C. TERMS
Gold Seal Buicks
[illegible]
1826 SO. FIGUEROA ST.

Trucks, Delivery Cars —40-L

HONEST VALUE
'23 WHITE 2-ton with 600-gal. oil tank.
'24 WHITE 5-ton, stake.
'26 WHITE 5-ton, 6-whlr., long wheelbase, compound, with or without 2600-gal. gas tank.
'27 FAGEOL 3½-ton, 6-cyl. 6-whlr., flat, on pneumatics.
'23 MORELAND 10-ton, 4-whl. dr.
'28 MORELAND 2½-ton stake on pneumatics.
'26 F.W.D. on pneumatics.
'26 GRAHAM 1½-ton, stake.
REBUILT MACKS
All sizes—Dumps and Flats.
Mack Truck Corp.
WE. 6261. Alameda at 20th.

AUCTION
8 TRUCKS AND 6 TRAILERS
TUESDAY, JAN. 14TH, 10 A.M.
120 EAST LAUREL ST. COMPTON, CALIF.
Mack and Autocar trucks, 2 to 5 ton. 6 four-wheel heavy-duty trailers. All in good condition. Must and will be sold to the HIGHEST BIDDER WITHOUT LIMIT OR RESERVE FOR CASH. 25% cash at close of bidding.
H. N. WOOD, Auctioneer. AX. 9716.

MACK "pay-as-you-enter" bus. 1926 Sterling 2-ton, 6-cylinder. White 2-ton, pneumatic tires. Reo 1½-ton, 6-cyl. Like new. White ¾-ton rack bdy. White 2-ton, pneu. tires. THE WHITE CO., 435 E. 20TH ST.

Dependable Used Trucks
'29 Fageol 10-t. 4-w. dr. rod. $1875 dn. 1928 Model AA 1-ton Ford, $125 dn. FAGEOL, 760 E. 9TH ST. L. A.

YEAR-END CLEAN-UP
Reduced prices in rebuilt Sterlings, dumps, tankers, stakes. Trades & terms. Sterling, 2323 E. 9.

CHEVROLET 1928, Panel Delivery. New tires; fine shape, only $295. BALDWIN'S Lot, 1124 So. Figueroa.

CHEVROLET 1929 panel, 1-ton capacity. Good body & tires. $145 down. BALDWIN'S lot. 1124 So. Figueroa.

GRAHAM BROS. "G Boy." Good panel body. Elegant shape. $455. BALDWIN'S LOT. 1124 SO. FIGUEROA.

REO '27 STAKE, $575. TERMS. HERBERT WOODWARD, INC. 422 W. 12 st. WE. 5461.

CHEVROLET "6" 1929 stake. Used very little, 1-ton capacity. $225 dn. BALDWIN'S, 1124 So. Figueroa.

DODGE '26 screen truck, $275, fine cond. Call Monday, MO. 19440.

FORD trucks & deliveries. 25 to choose from. 430 E. 7TH ST. ME. 0629.

MACK A.C. dump & trailer, on steady job. Sterling. 2323 E. 9th st.

Trucks Wanted —40-LL
1926 A. C. Mack truck on solid tires, 4 or 6-wheel. Must be in good shape. Will pay cash. GR. 5602.

Trailers —40-M
FIKE TRAILERS, 2, 4, 6-wheelers, for sale or rent. FIKE AUTO TRAILER WORKS. 2615 SANTA FE AVE.
WEBBER TRAILER, EIGHT-TON, ALMOST NEW. EL. 3985.

Trucks for Hire —40-N
TRUCKS for rent without drivers. 630 EAST 7TH. ME. 0629.

Automobiles Wanted —40-P
WE NEED CARS
HIGHEST CASH PRICE PAID
Kelley Kar Co.
1225 S. FIGUEROA.
1045 S. FIGUEROA.

USED sedan or spt. cp. '26-'29, new condition, $500 cash. Owensmouth, R. 1, box 191.

OWEN magnetic or Woods dual power wanted for cash. Address P, box 203, Times Office.

WANTED—1929 Chevrolet coach. Will pay cash for bargain. Call MR. BENNETT, HU. 0609 or TH. 4633.

LATE MODEL WRECKS WANTED. Highest Prices Paid. [illegible]

AUTOMOBILES, USED— Miscellaneous —40

Automobiles Wanted —40-P
WANTED, house car on light 4-wheel brake truck chassis. Will give good trade on 4-room house. Address 745 N. Palm, Anaheim. Phone 1253.

WANT late model closed car for one or more $500 lot equities. Littchen, 417 Central Bldg. VA. 9203.

WANTED—TO BUY '29 PACKARD Coupe or sedan. Will pay cash. PHONE ME. 0893. MR. ERVIN.

FURNITURE—HOUSEHOLD GOODS, Sale, Exchange —30

Finest of Furnishings
We have had the pleasure of offering you for some time, removed fr. Altadena & Wilshire homes. 4 gorgeous High bedr. sets, 4 twin bedr. sets, 10-pc. fine Eastern made din. set, four 8-pc. Eastern made din. sets, liv. rm. sets & odd pcs. $200 carved spinet desk, carved davenport table, imp. carved cabinets & other pcs. 11x15, 9x12, 8x10 Wil. rugs, ranges, refrig. hundreds other items. Let nothing prevent you from seeing these goods. All must be sold at once by pc. or lot; make offer.
EUREKA WAREHOUSE
2222 S. Hoover, cor. 23.
NOTHING RESERVED

Elect. vac. $6. Occ. chairs, $5. Mahg. end tables, $1.25. Lamp or floor lamps, $2.50. Mirrors, smokers, $1. O'stuf. set, $45. Bed dav., beautiful 3x3 pc. Chase Mohair & antique velour kidney set. Coxwell throne & o'stf. chairs. 8-pc. dining set, $29. Beaut. 8-pc. Burr. wal. dining set. Bedroom set, $29. Walnut & decor. bedroom sets complete, twin beds, day bed. Bkfst. set, gas range, $13. Odd pcs. Rugs. Moxley's Warehouse, 1331 West Florence ave. (72nd st.)

BIRCH-SMITH FURN. CO.
WAREHOUSE SALESROOM
2822 SO. GRAND AVE. TR. 4121.
New & real good used furn. specials. Used gas ranges, $12.50 to $27.50. Wal. bedrm. set, twin beds, dresser, chest, chair, rocker, spr. & mattr., comp., $175; wal. din. table, 5 chairs, $35.

WE RENT CHAIRS
dishes, etc., for weddings, banquets. 5000 folding chairs & tables. Wheel chairs, desks, cots, daybeds. Lou Skeels, 1912 S. Main. WE. 6105.

SALE
3-pc. hi-grade uphol. liv. rm. suite, $45. 357 MONETA AVE. HU. 1900.
HUNDREDS used rugs, $5 and $10. Wilton rugs, $30 up. All kinds used furn. Op. nights. 1376 W. Jefferson.
FURN. of beaut. home, comp., reas. 9-tube all elec. radio, Karpen cab., Maytag washer. 4318 S. Western.
SOLID walnut bedrm. set, suit. finest home; other high grade furn. Pri. home. 8400 Moore Dr. OR. 9464.
HIGH grade furniture for 5-r. house. Must sell. Make offer. 517 Indiana Court, S. Pasadena. EL. 3170.
ALMOST new gas range, ivory & green. Ice box, white porcelain. Also chest of drawers. Ph. OR. 5298.
LEONARD ice box, porcelain throughout, like new, $185 first cost; will take $50. WA. 5569.
FURN. & rugs. Must sac. everything from liv. rm. to kitchen. Investigate. Dealer, auct. 3968 WILSHIRE Blv.
USED gas ranges and refrigerators. Low prices. Easy terms. Overall's Furniture Co., 700 S. Main.
FRIGIDAIRE. Thor mangle, miscel. household goods, sewing mach. Must move. 6386 FOUNTAIN.
FOR appraiser phone MAdison 1181. Trade your old furniture for new. Coast Furniture Co., 851 S. Figueroa.
NEARLY new Axminster rugs, radiant heaters, tables, sac. EM. 5368.
ALL white gas range for sale. 1743 W. 81ST ST. YO. 6449.
OVERSTUFFED furniture, 25 to 50% off at factory. 2509 CENTRAL AVE.
BEAUT. bedr. & din. rm. suits, o'stf. lamps. Dealer. 1132 S. Western.
FOR SALE—Murphy in-a-door bed almost new. $25. 5408 W. 40TH PLACE.
7-RM. home and also lot in; low rent. $300 cash. 3950 S. Grand. HU. 3074-J.
ORIENTAL RUGS, $3.50 TO $7500. 7023 HOLLYWOOD BLVD. GR. 3502.
FURN. AT WHOLESALE—O'BRIEN'S, Avalon at 61st st. Take "S" car.
FURN. exclu. Must sac. today. Dealer. Anct. don't call. 419 N. Larchmont.
SAC. furn., rugs of 5 rooms. Dealer. Anct. don't call. 1191 S. Crenshaw.
BED DAVENPORT. $100. 2-pc. set, $125. Chairs, 4300 Beverly Blvd.
FOR SALE: Warehouse furniture of every description. 112 E. JEFFERSON.
O'STF. furn. refinished at wholesale. 6530 COMPTON AVE. JE. 1871.
CARPETS & RUGS, new & used, must sell regardless of pr. 1744 W. Wash'n.
ELDERLY lady, invalid, must sell furn. immed. Sac. 4747 Baltimore.
ELEC. washer, Maytag, excel. cond. 3356 Live Oak, Huntngtn. Pk. LA. 8466.
SAC. furn. of 3-R. flat. Rt. of flat $30. Move right in. 1318½ S. Berendo.

Furniture at Auction —30-A
AUCTION
Wednesday, Jan. 15
10:30 A.M.
DeLUXE FURNISHINGS
AT
1425 MONACO DR.
Calif. Riviera
(Drive out Beverly Blvd. to California Riviera.) Allow 45 minutes' driving time from Los Angeles.
Very elaborate furnishings, Persian and Chinese rugs, Sohmer baby grand piano, beautiful living room furnishings, elegant Period Adams dining room suite, imported dinnerware and glassware, handsome twin and double bedroom suites, etc., etc.
LEWIS & HART, Auctioneer
WE. 8291

AUCTION
Tues., Jan. 14, 9:30 A.M.
112 E. JEFFERSON
The entire stock of furniture and furnishings from the UNITED FURNITURE CO. has been removed to our salesroom. This stock consisted of complete line of living, dining, bedroom sets, dav. & com. tables, office furniture, ranges, 50 heaters, in fact, furniture of every description; also large selection of rugs & carpets. Dealers, apt. owners and private buyers, don't fail to attend.
SOUTHWEST AUCTION HOUSE
I. DORSHKIND & SONS, AUCT.
HU. 4145.

AUCTION
THURSDAY, January 16, 10:30 a.m.
FURNISHINGS OF A 10-RM. HOME
731 So. Ardmore Ave.
KNABE parlor grand piano, 3½ years old.
Exceedingly nice living room and dining room furnishings. Velour and other hangings. 65 yds. of Wilton carpet, Wilton and Axminster rugs. Imported and domestic chinaware, and many other articles too numerous to mention.
LEWIS & HART, Auct. WE. 8291.

AUCTION
FURNITURE—RUGS
FURNISHINGS
TUE., JAN. 14TH, 9:30 A.M.
3318 SO. MAIN ST.
Consisting of
Two & 3-piece ovstfd. suites, in Mohair & Velour. Walnut bedroom and dining room sets. Coxwell & occasional chairs, beds, springs, mattresses, dressers, chiffoniers, davenports, tables, chairs, rocker, lamps, mirrors, pianos, in fact, an EXCELLENT SELECTION OF MEDIUM & HIGH-GRADE furniture, furnishings & rugs of ALL KINDS! Don't miss THIS BIG SALE!
DAN FELDMAN, Auc. HU. 5011.

BIG AUCTION
FURNITURE & RUGS
Wednesday, Jan. 15th,
10 A.M.
3311 SO. MAIN
Largest & finest assortment of new & used furniture & rugs. Must be sold by the piece to the highest bidders. Home and house furnishers, dealers & speculators invited.
BARAK & HAMBURGER, Aucts.

WED., JAN. 15, 10:30 A.M.
AUCTION!
Magnif. furnishings by piece, 417 No. Orange Drive, ½ blk. north of Beverly Blvd. Oriental rugs, 12-pc. dining suite, Berkey & Gay and Sligh bedroom suites, CHICKERING-AMPICO GRAND piano, fine paintings, etc. ALL MUST GO. Open today, 1 to 5 p.m. FI. 2134. C. H. O'CONNOR & SON, Auctioneers.

AUCTION
TUES., JAN. 14, 9:30 A.M.
1037 SO. FLOWER ST.
The Gregory Apartments, 28 rooms complete, dressers, ranges, rugs, refrigerators, mattresses, 100 assorted chairs & rockers, hall carpet, linens, blankets, pillows, spreads, lobby furniture, sale rain or shine. Building to be wrecked. Terms cash.
COL. C. F. CALHOUN & CO., INC. Auctioneers. 4506 So. Main. AX. 3489.

Auction Wednesday
WED., JAN. 15TH, 9:30 A.M.
3626 SO. VERMONT
Full line of household goods to be sold to highest bidders.
BILL GREEN, AUCTIONEER

Furniture Wanted —30-W
FURN., rugs, linen, dishes, good piano of priv. home or apt., within 2 weeks. Ph. Mrs. Mayo. NO. 8221.
YOUNG couple desire to purchase furniture. Pay cash. OR. 4971.
I PAY the most for furniture & rugs. DR. 0288. 1316 WILSHIRE BLVD.
DESKS, CHAIRS, SAFES, FILES. [illegible]

FURNITURE—HOUSEHOLD GOODS, Sale, Exchange —30

Furniture Wanted —30-W
HIGH-GRADE FURNITURE & FURNISHINGS FOR CASH. Remove at your convenience.
WE. 8291
LEWIS & HART. Eves. RE. 3402.
CASH AND PLENTY OF IT!
Call HUmbolt 5011
WE PAY THE PRICE!
Eve. or Sun. University 9868.
YOU CAN'T LOSE
Phone HUmboldt 4517
MORE MONEY. ANY AMOUNT.
Eve. or Sun. ROchester 6665.
OUT-of-town buyer wants furniture & rugs. More money paid, all cash.
HU. 0198 AT. 7008
Don't Give Furn. Away
SELL TO GREEN FOR HIGHEST PRICES. CALL AT ONCE. RE. 6393.
LARGEST demand in city for good used furniture, rugs & pianos. Will pay the most, all cash. Call HU. 0732 or EX. 3904.
WANTED for cash, hi-grade furnishings, rugs, grand piano, radio, bedding, etc. 1235 Rimpau Bl. OR. 9663.
Want Furniture, Rugs
& bric-a-brac for cash. GL. 0707.
I WILL PAY 10% more if you mean business & are ready to sell furn. & furnishings. Call HU. 1965 any time.
WANT $3000 used furniture weekly to supply our trade. Highest possible price. CALHOUN, AX. 3889.
IT will surprise you the wonderful prices you get for furn., rugs, pianos, by phoning OR. 7693.
I PAY more furn., pianos, radios, bedding, any amt. Make me prove it. Abell, 1429 W. 24. BE. 3028. OR. 9663.
APT. HOUSE OWNER WISHES TO BUY FURN. FOR 5 OR 6 ROOMS. CONSIDER SINGLE PC. WE. 9420.
RECENT arrival needs furnishings, linen, draperies, etc. Cash, immediate removal. Mr. Balizell. DR. 8747.
CALL OR. 7247, pay most possible cash for your furniture. Comp. or sgl. pcs.
WANT FURNISHING FOR 12-UNIT COURT. PAY CASH. RE. 1928.
WANTED privately owned furn., rugs, etc. Will pay cash. DR. 0135.
FURNITURE wanted of all kinds, highest price paid. HO. 1537.
WE can use furniture and rugs, any amount. HU. 0198. JE. 8402.

SEWING MACHINES— For Sale, Exchange, Etc. —30X

HEMSTITCHER, $175. Tailor's machine, $15; terms. Singer $10. Renting, repairing. Herrick, 432 S. Bdwy.
SINGER, Drophead, $10 up. Portable electric, $18 up. Desk electric, $35. 1 yr. free service. 917 S. Broadway.
NEW mach., pianos, organs, bought, sold, rent $1 mo. 624 W. 9. TU. 5605.
SEW MACH. (3.) Heavy duty, sell cheap. Swap. 307 N. Doheny. OX. 0635.

MUSICAL INSTRUMENTS— Sale and Exchange —31

Warehouse & Storage Sale of New Samples AND USED PIANOS
Used Sohmer, Mason & Hamlin, Hardman, Knabe, Mehlin, Chickering, Steinway, Weber, Steck, Krakauer, Kurtzmann and Wheelock pianos, at savings of several hundred dollars.
GRAND PIANOS FROM $365 UP.
Used uprights, practically every standard make, size and finish, priced from $95 up.
Player Pianos from $275 up.
Bargains in reproducing grands.
On display only at
WAREHOUSE
15th and Los Angeles Sts.
BIRKEL MUSIC COMPANY.

Wilshire Storage Co.
INCOMPARABLE PIANO VALUES
"KNABE" (period grand, used) $690
"HAMLIN" (small grand, used) 235
"SCHUMANN" (grand, mah., used) 495
"ART GRAND" (black & gold) 390
"CHICKERING" (grand, used) 375
"SPANISH GRAND" (exquisite) 535
"BABY GRAND" (high light) 295
"PARLOR GRAND" (walnut) 480
"A. B. CHASE," "Bush & Lane," "Emerson," "Behr Bros.," "Lindeman" and others.
TERMS. OPEN WED. & SAT. EVES.
116-122 SOUTH WESTERN AVE.

PIANO RENTS $1 MO.
Up. Uprights, Grands, Players, Repro'd. Baby Grands. Free Delivery on Period Plan. All rent can apply on later buy. Practice pianos low as $70. "The Big Day and Night Music House," 864 S. Main st. at 9th st. Open Nights. VA. 6252.

NEW & USED PIANOS
Grands, uprights, players and reproducers, at tremendous discount. No interest or carrying charges for one year, 2½ years to pay.
WHOLESALE PIANO WAREHOUSE
1234 S. MAIN ST.

GOOD RENTAL PIANOS
$4 A MONTH UP
BIRKEL MUSIC CO.
446 South Broadway. VA. 1241.

TWO SPLENDID VALUES
In used grand pianos, Knabe Ampico, Chickering Ampico, in fine cond. at less than ½ the cost. Also several others for sale or rent. RICHARDSON'S, 730 W. 7TH.
KIMBALL upright piano, medium size mahogany case, sweet tone, $75.00. Terms $6 month. WURLITZER, 816 S. BROADWAY. Faber 4011. OPEN EVENINGS.
PLAYER PIANO—POSITIVELY A BEAUTY. $650 VALUE. CANNOT BE TOLD FROM BRAND NEW. ROLLS & BENCH. MUST SAC. ALL for only $95. 1487 W. Adams. Dirs.
BABY grand piano, $500 value for only $295; $10 down. WURLITZER, 816 S. BROADWAY. Faber 4011. OPEN EVES.
STEINWAY, mah. case. Good shape. Bargain, $265. Many others. $15 down, 3½ years to pay. Martin Music Co., 734 S. Hill st.
BUY YOUR PIANOS AND RADIOS on our RENTAL PLAN. 4th floor.
May Co. Music Dept.
MAHOGANY player piano, bench, rolls, only $119. Terms $10 down, balance like rent. WURLITZER, 816 SO. BROADWAY. FA. 4011. Open eves.
CHICKERING Grand, beaut. tone, cost $1875, must sell quick, $395. See Woods, Bekins Storage Bldg., Pico & Crenshaw. Open eve. EM. 1972.
PIANOS, no dn. paymt. Highest allowance on used pianos, Victr., radios. Barfield Music Co., 4313 So. Vermont. VE. 2664.
STEINWAY grand antique rosewood, $250. Steinway baby grand, $485, used. Terms to responsible party. Musical Storage, 913 So. Olive.
GOING to New York. Will sell $2000 Ampico grand piano, good as new, including music and cabinet. Best cash offer. WA. 7150.
WILL sell equity in Steinway grand piano. For further information call AT. 6860.
KNABE used, $89, or rent $1 per mo. DANZ, 105 N. SPRING. Open nights.
PRACTICE pianos, $70-$80-$125. Pay $1 wk. Danz, 105 N. Spring. Op. eve.
STEINWAY grand piano, good as new, $1250. Phone Owner, OL. 1332.
UPRIGHT piano, $39.50, full price. 2251 Venice blv. nr. Western, 9 till 9.
DECKER GRAND Piano, $150, used. Ask for MISS BURR, 913 S. Olive.
PIANOS, organs, sew. mach., bought, sold, rent, $1 mo. 624 W. 9. TU. 5605.
STARR piano, upright. TUcker 4868. 944½ W. 6TH ST.
MUST sac. my beaut. new Baby Grand piano. Also new radio. OR. 5634.
GRAND piano, practically new, will sacrifice. 3000 W. 8th st. Rm. 207.
VIOLINS—2 fine old foreign violins, hand made, sac. Owner. HU. 7015.
CHICKERING parlor grand piano, mahog. case. 3029 Leeward ave.
SQUARE GRAND, $25. FULL PRICE. 2251 Venice blv. nr. Western. 9 till 9.
WANT old radios, give big trade on new Victor. FA. 1871. Victor Agcy.
LITTLE USED VOSE, $117, or rent $3 mo. Danz, 105 N. Spring. Open eves.
WANT old radios, give big trade on new Atw. Kent. FA. 1871. A.K. Agy.
LITTLE used Chickering $95, or rent $1 mo. DANZ, 105 N. SPRING. VA. 8151.

For Rent —31-A
BABY GRAND PIANO FOR RENT. Reasonable rates. Large selection from which to choose. WURLITZER, 816 SOUTH BROADWAY. FAber 4011. OPEN EVENINGS.
PIANOS rented, $1 mo. up. Players, $3 mo. up; grands, $5 mo. up. Free delivery on period rental plan. Rent applied on purchase later if desired. DANZ, 105 N. Spring. VA. 8151.
OVER 100 pianos for rent. Uprights, $3 month. New bungalow pianos, $4. Grands, $6 & players, $4. YOUELL STORAGE, 913 S. Olive.
PIANOS for rent, uprights, players and grands, reas. Only 1 month in advance. SO. CALIFORNIA MUSIC CO., 806 S. BROADWAY. VA. 2221.
RENT a piano—Grand, uprights, player. Save you money, as low as $4 per mo. PLATT, 832 S. BROADWAY. Open nights till 9. TR. 3171.

Musical Instr. Wanted —31-W
PIANOS AND PLAYERS WANTED—SPOT CASH FOR OLD PIANOS AND PLAYERS. TRinity 7361. EASTERN OUTFITTING CO.
QUICK cash for your piano, any make or model. MR. HAYES, 726 W. 7th. TR. 0194.
CASH FOR PIANOS & ALL-ELECTRIC RADIOS. EM. 0174. 9 TILL 9.
WILL pay cash for upr. & grand pianos, radios. BE. 3028, eve. OR. 9663.

RADIO EQUIPMENT— Sale, Exchange, Etc. —37

RADIOS, any make, FOR RENT. So. Calif. Radio, 3136 W. Pico. EX. 1161.

RADIO EQUIPMENT— Sale, Exchange, Etc. —37

2-DAY RADIO SALE
$1 down, all electric floor samples and demonstrators: Majestic, Atwater Kent, Victor, Radiola, Grebe, Bosch, Crosley, Kolster and 100 other good makes. $1 down, easy long time pay plan on balance. Phone for free home test. The Big Day and Night Music House, VA. 6252. 864 S. Main st. at 9th st. Open nights.

RADIO RUTH SAYS
"I'm giving Free Home Test on all-electric radios this week. I'll trade Dollars or anything else of value. Phone me day or night. Ask for Miss Ruth." VA. 6252 or come see me. 864 S. MAIN ST. at 9th.

SUPER ELECTROPHONIC LATEST MODEL, ALMOST BRAND NEW ALL ELECTRIC, 10-tube, complete; UNSURPASSED TONE, MAGNIFICENT CONSOLE. An unmatched beauty for only $50 cash. 1483 W. ADAMS. Dir.

$39.50 AND $49.50
FOR COMP. 7-TUBE SCREEN GRID Dynamic Monarch, sliding door consoles, formerly sold for $119 comp. 944 SO. BROADWAY.

SEVERAL fine radios & combinations. Victrolas & radios in fine cond. Victor, Brunswick, Radiola. Prices from $25 up. RICHARDSON'S, 730 W. 7TH.
SPECIAL—6 A.C. tube semi-portable radio, only $59.50, complete, selective & beautiful tone. Easy terms. WURLITZER, 816 S. BROADWAY.
$10 DELIVERS Majestic, Philco, Zenith, Lib. trades. Open eves. & Sun. 5117 Santa Monica Blvd. HO. 0025.
RADIO service, $1 a call. Your radio rep. in your home right. All models, batt. or elec. Work guar. AX. 6832.
REPOSSESSED console, continuous payment of $1.50 per wk. No dn. paymt. 2801 Venice blvd. nr. Western. 9 till 9.
ALL ELEC. 5-TUBE COMPLETE LIKE NEW. Sac. at $25. 719 N. Kingsley Dr. 3rd house No. of Melrose.
WANTED—Old battery radios. Will give big trade on new Victor radio. Phone FA. 1871. Victor Agcy.
WANT old radios, give big trade on new Philco. FA. 1871. Philco Agcy.
CASH FOR PIANOS & ALL-ELECTRIC RADIOS. EM. 0174. 9 till 9.
MUST dispose brand new radio, sacrifice. Also baby grand piano. OR. 5834.
LADY leaving, will sacrifice beautiful new console. DU. 3660.
AT.-KENT, all elec., good as new. Comp. $47.50. VA. 8407. 342 Towne.

MACHINERY, ALL KINDS— Sale and Exchange —32

AIR comp. & paint outfit, 1-4 to 5 h.p. job, $39, $49, $65, $95, $115, $145, $165, $210, 1 on trailer, gas driven, $90. Also separate compressors, hose, tanks, pt. guns, $3 to $30. Terms. 110 E. 11TH ST. WE. 8442.
"MEYER MEANS MACHINERY"
Headquarters for punch presses, Sheet & Plate Machinery. Smith Universal Ironworker.
MACHINE TOOLS
MEYER MACHINERY CO.
1939 Santa Fe ave. VA. 3762.

FORDSON TRACTOR
with full crawler, 1st-class shape. Sells new $1400; take $400. Address F, box 126, Times Office.
COMPRESSORS for sale or rent, portable and stationary; all sizes.
WESTERN MACHINERY CO.
420 E. Third st. Ph. MUtual 9179.
10,000 ft. 1¼" pipe ....05c ft.
2500 ft. 2" pipe ....08c ft.
300 ft. 4" pipe ....23c ft.
O. K. RIDER. 2025 BAY ST.
ELECTRIC MOTORS BOUGHT, sold, rented, repaired. NORTON & NORTON, 1375 N. Broadway. CA. 0484.
ROCK Crusher, Joshua-Hendy, 7x9, Gibson Mill No. 2 both pract. new less than ½ price. Gallagher, 326 S. San Pedro.
FOR SALE—SEVERAL FILTER PRESSES, BALL MILLS AND CHEMICAL PLANT MACHINERY. KOHLER, TU. 2351, 1013 E. 8TH ST.
MACHINE tools, woodworkers, plumbing, sheet metal machinery, etc. 409 E. THIRD ST. FA. 3977.
REBUILT MACHINE TOOLS
Easy Payment Plan.
Palmer-Olven Co., 2014 Santa Fe.
THOMPSON BOILER WORKS MFG. Steam Boilers, Hot Water Heaters, Gas & Oil Burners, Boiler repairing.
AIR COMPRESSORS, LOW PRICES. U. S. EQUIPMENT CO. WE. 2202. 501 W. WASH'TON, COR. FLOWER.
AIR compressors, $12 to $150. Pt. guns, $5 up. Tire & garage equipment cheap. 110 E. 11th. WE. 8442.
CONCRETE mixer, full batch, for sale or trade. Tel. Green 378 or San Fernando, P.O. 426.
ARC WELDERS—[illegible]

Tractors, Farm Implements —32-T
REBUILT TRACTORS AT BARGAIN PRICES
2 McCormick—Deerings, 2 Fordsons, 2 Best 30s and all model Cletracs. 219 N. Los Angeles st. Ph. MU. 9024. Branches at Covina, San Fernando, Fillmore, Ventura, Santa Maria.

MISCELLANEOUS— For Sale —33

BUTCHERS' SUPPLIES! Refrigerators, display cases, meat blocks, cutting tables, etc. SOUTHWESTERN BUTCHERS SUPPLY CO., 310 E. 7TH ST.
FERTILIZER, stockyd. (screened cow.) 75c large sack or 8 sacks $5; grass seed, 50c lb. Devil grass removed by new mach. Estimate free. Bishop & Mathews, 819 W. Vernon. VE. 8518.
AUTOMATIC water heaters, new, $35. Used auto. htrs. $12; boilers $4; toilets, used, $8. 204 W. MANCHESTER AVE. TH. 0290.
"SCOTT'S asphalt roof paints," shingle and paper, 50c gal. SCOTT THE ROOFER, 1336 Maple. WE. 4673.
10,000 ROLLS OF ROOFING Paper, 50c up. Free delivery. 800 So. San Pedro, cor. 8th st.
VACUUM cleaner, nearly new, $10; cost $60. Vacuum cleaner repairing. WE. 2222. 1360 W. Washington.
BOHAN PAINTS WE QUIT $1.65 gal. (5-gal. lots.) 25 barrels kalsomine, 3¾c lb. 310 S. Spring.
ARIZONA Mesquite honey, 60c gal., $1.65 gal., 5 gal., $6.90, delivered. Gee, but it is good! OL. 2316.
EVERYTHING FOR YOUR BUILDING AT LOWEST PRICES. WHITINGMEAD CO., 2260 E. VERNON AVE.
ROOF covering, per roll $46
CANE BUILDING SUPPLY CO., 9TH & MAPLE. TR. 7943.
$135 INDESTRUCTO wardrobe trunk. Must sell. Call 142 W. 40th Pl.
HOFFMAN PRESS, LATE MODEL, REAL BARGAIN. 924 W. 2ND ST.
ELECTRIC WASHER, Thor and ironer, used one month. THornwall 0913.
BUTTON hole, hemstitch mach., prac. new $150. 3701 Mission Rd. Linc. Pk.
MAYTAG, LATE MODEL, BARGAIN. 2517 Whittier Blvd. AN. 2583.
KROMAYER ALPINE SUN LAMP. CALL OR. 3225.
POOL & SNOOKER TABLES and supplies, new & used. 2104 Maple ave.
SO. Cal. Wrecking Co. 426 E. Slauson. 2nd hand & new plumbing. AX. 6984.
HAVE installed steam. $15 will buy $45 Radiant Gas Heater. OX. 2770.
MAYTAG WASHER, LATE MODEL, PRICED RIGHT. PH. GA. 7340.

Office, Store Equipment —33-A

DESKS FILES SAFES
3 CARS FACTORY SECONDS
50 walnut & mahog. desks $25.00
50 solid mahog. & wal. desks $39.50
WE RENT DESKS, FILES, SAFES.
236 S. Spring. Security. MU. 9508.

USED STORE FIXTURES
Complete equipment for every line of business at prices that will interest you. Fixtures bought & rented. CASH OR TERMS.
CALIF. STORE FIXTURE CO.
Cor. 8th & Los Angeles. PA. 4052.

175
DESKS AND TABLES
AT COST
OAK, MAHOGANY, WALNUT
400 S. LOS ANGELES ST.

AN OPPORTUNITY TO SAVE
Walnut flat top desks.......$24.50
Walnut straight chairs.......$3.25
Steel files, 4-dr.............$17.85
Swivel chairs, walnut.........$9.85
310 W. 9th. United Desk Co. TU. 5115.

SHOWCASES, SODA FOUNTAIN FIXTURES, OFFICE PARTITIONS. IMMENSE STOCK, PRICED RIGHT. WEBER SHOWCASE & FIXT. CO., 316-30 So. Los Angeles st. Phone HU. 0460.

HALSTED DESK CO.
BUYS, SELLS & EXCHANGES
OFFICE FURNITURE
938 S. Olive. TU. 0968.

DESKS, CHAIRS, SAFES, FILES of every description. New & used. Make your last stop on 2nd st. Miller Desk & Safe, 211 W. 2nd.
DESK, chairs, letter files, safe Kardex cabinet, other equipment. Slightly used. Very reasonable. TU. 6078.
BARGS. in used office fur., typewriters bought, sold, rented. Western Office Furn. Co., 906 S. Hill. FA. 3795-96.
DESKS, SAFES, CHAIRS
We buy, sell, rent, exchange desks. LOU SKEELS, 1912 S. Main. WE. 6105.
USED office furniture and safes. Basement Store—Basement Prices. 420 S. SPRING. TR. 3724.
SAFES, MANY BARGAINS in USED SAFES to make room for new goods. SHEALY'S, 944 S. Main.
FIREPROOF office safe, good as new. 400 S. LOS ANGELES ST.
CASH REGISTER BARGAINS, all sizes. Easy terms. 214 E. 9th. VA. 9221.
SAFE $35, stored, 923 E. 3rd. Ist. file cheap. B. Thompson, Dir. RO. 5814.
CAFE & STORE FIXTURES. SAVE at lease one-half. Used. 115 E. 9th St.

MISCELLANEOUS— For Sale —33

Office, Store Equipment —33-A

SHOWCASE BARGAINS
THIS WEEK'S SPECIALS
14—No. 318 jewelry display cases, brand new, 4, 5, 6, 8 ft. Big discount.
4—No. 204 P. A. Freezer cases, 6 ft. long, almost new.
7—No. 295 Refrig. cases, 6 ft. long, in fine shape.
2—No. 504 meat cases, elegant tile front & ends; 9 ft. long, almost new.
1—No. 293 P. A. with all plate hood, 9 ft. long. Looks like new.
Also large stock of used standard cases in all sizes; wall cases, shelving, office partitions, soda fountains & cafe booths.
Most of the above is WEBER made and priced very low.
Used Fixture Dept.
Weber Showcase & Fixture Co., Inc.
330 S. LOS ANGELES. VA. 3710.

JANUARY CLEARANCE
NEW & USED
OFFICE FURNITURE
Used oak flat-top desks as low as $15. Mahogany flat-top desks as low as $18. 15 only. New 72-inch mahogany flat-top desks, special at $49. 23 only. New 42-in. walnut tables, January Clearance specials at $14.50. 150 steel letter-size transfer cases, to clear at only $3.90 each.
Also exceptional values in new and used office chairs.
BARKER BROS.
USED OFFICE EQUIPMENT
733 So. Spring Street

JOSEPH BELLUE
Office Furniture Exchange
All furniture in A-1 shape
No extra charge
631 S. Spring. VA. 5305
3rd Floor

STORE FIXTURES
AND EQUIP. "DAVIS HAS IT." Everything for groceries, markets, cafe, delicatessen & drugs, A-1 used, new, factory to you. We have everything. REAL BUYS. TERMS. Big FREE PARKING lot. Eves by appt. DAVIS STORE FIXTURE EXCH. 1349 S. MAIN. WE. 9050.
DESK, flat top 66-inch. Also steel file and typewriter. EM. 4591.
VISIT our 6th fl. for office furniture. L. A. Desk, 846 S. Hill. TR. 6733.
OFFICE partitions, railings, 463 Werdin Pl. near 5th & Main. MU. 1407.

Typewriters and Supplies, Adding Machines —33-B
BARGAINS "all makes," used and rebuilt, late mod., rented 3 mos. $7.50. WHOLESALE TYPEWRITER CO. 440 S. Spring. TU. 7112.
ADDING, bkpg., machs. & typewriters, bot. sold, exch. L. A. Adding Mach. Co., 917½ S. BDWY. TU. 5294.
REMINGTON, $12. L. C. Smith, $27. Underwood $32. 208 W. 2 st. VA. 9938.

Clothing, Furs, Etc. —33-D
SACRIFICE mink-muskrat coat, new. Weasel coat & beige foxes, $49.50. Collar and cuff sets by the yard. 810 S. VERMONT. DU. 4542.
SAC. FINE SQUIRREL COAT. NEW LARGE SILVER FOXES, $85 EA. RED FOXES, $49.50. 348 SO. WESTERN. EX. 2433. OPEN EVES.
MME. ADEL pays cash—Good used clothes; foxes, fur cts. 1059 S. Main. WE. 8966.
CINDERELLA Shop pays cash for used garmts., bric-a-brac, hi-qual. HE. 3658.
FURS at ½ price; coats, foxes, trimmings. 719 S. Los Angeles. R. 601.
CASH pd. for ladies' hi-grade wearing apparel. DR. 1935. We call.
FOR SALE—Beaver coat, good condition. Telephone HO. 5943.
LADIES' blk. vel. fur-trim. coat, 42. $16. Girls 14. 1750 S. Ardmore.
GENTLEMAN'S HANDSOME DINNER SUIT. SIZE 40-42. WY. 1857.

Jewelry, Diamonds —33-E
PRIVATE party, sacrifice diamond. $80; cost $175. WA. 1288. Apt. 306.
DIAMONDS FOR LESS AT KUSEL. 307 Stimson Bldg., 3rd and Spring.
BLACK onyx, jade & gold ear rings. Cost $40. Sell cheap. MO. 17784.

Antiques, Art Goods —33-F
FOR SALE
Magnificent clock set of 3 pieces from Palace of Grand Duke Constantin of Petrograd, also a very fine pair Boule cabinets and pair Louis XVI bookcases. Tilt Galleries, 340 East Green St., Pasadena.
PAINTING FOR SALE
"Lady Spooning." Paid $3000 in 1900. About 4½ ft. square. DR. 3617.

Cameras, Supplies —33-H
PERKINS Automatic Arc complete $50. Peterson's Camera Ex., 356 S. Bdwy.

Lumber, Bldg. Materials —33-K
BIG 10-day sacrifice sale on used bldg. materials. Free delivery during sale, Jan. 10th to 20th. GLOBE WRECKING CO. 2016 E. 9th st. TU. 2068.
SINKS, $1; basins, $1.50 up; toilets, $1 up; htrs. $5 up; tubs, $10 up; idry trays, $3.50 up. W. Pipe, sash, doors, ch. cheap. L. A. Wrecking Co., 610 E. 9th st. Open Sundays.
NEW AND USED LUMBER.
WESTERN SALVAGE LMR. CO. LTD.
Fall San Fernando [illegible]
NOW wrecking several bldgs. Real bargains in lumber & plumbing. L.A. Wrecking Co., 610 E. 9TH ST.
LUMBER, $10 M. Sinks, $1.50, b. tubs, $14.50; doors, $1.50; windows, $1. Plumb. Star Wrecking Co., 930 E. 9.

Houses, Bldgs., to Be Moved —33-V
BEAUTIFUL & modern 7-rm. bungalow, h.w. & maple floors throughout. 827 S. Gramercy pl. VA. 5135.
HOUSE-MOVING EQUIPMENT, DOLLIES, JACKS, TIMBERS, ALL OR SEPARATE. CHEAP. AN. 7501.
5-ROOM stucco, hardwood floors throughout. 6462 LA MIRADA. Kress House Moving Co., MU. 3201.
2 VERY mod. bungalows, 6 & 4 rms. Hardwood floors & tile. 1623-1623½ W. 39th Pl. Front & rear. VA. 5135.
5 RMS. Bargain. 6264 Yucca St. Also 3 houses cor. Wilcox & De Longpre.
VERY NICE 5-ROOM PLASTERED BUNG. 401 E. 41ST ST. VA. 5135.

WANTED— Miscellaneous —34

BOOKS BOUGHT
HOLMES BOOK CO.
814 WEST 6TH ST.
TEL. TR. 2285

We Pay Cash in 3 Hours
FOR RESTAURANT FIXTURES
J. J. SUGARMAN & CO.
415 E. 9th St. VA. 2391.

DESKS, 3 flat or roll-top, also files, safes. Cash. Mr. Hirsch. MU. 9508.
CASH REGISTER WANTED. USED. WILL PAY MORE. WE. 1221.
WANT to buy second-hand adding machine for cash. MEt. 3178.
NEED furn. for several offices. Pay cash. MR. WAITE. TR. 3724.

Clothing, Furs, Discarded —34-A
WANTED — FUR COAT OR CAPE. MUST BE BARGAIN. EX. 9501.
MEN'S USED CLOTHING, O'COATS, Tuxedos. LEVIN, 717 W. 6. MU. 1725.

Diamonds, Jewelry —34-B
DIAMONDS, pearls, gold, silverware and other articles wanted. Top prices paid. MARKWELL & CO., Suite 505 Foreman Bldg., 7th & Hill. TUcker 9291.

DIAMONDS WANTED
Spot cash. No delay. W. H. Klein. 508 Loew's State Bldg. 7th & Bdwy.

SWAPS— All Sorts —36

ACRES, 5, Crescent City, Calif.'s new harbor & boom city, $1750 eq. for something clear worth the money. A snap for someone. GR. 2639.
ACRES (5) clear, on highway, with good well. Trade on house or lot equity. 622 West 9th st. ME. 3882.
ACRES, 200, clear, N. Calif. Unimp., for hs. eqty., clr. lot, furn., rugs. Address W, box 487, Times Branch.
ACRE—Commercial. Trade for auto, piano, furniture or what? OX. 9832.
ACRE, big sacrifice. Lady needs good automobile. DU. 1455.
ACRE 4-rm. bung. Chick. eqp. Bank loan, $1500. What for eq.? RO. 1591.
APT. hse., furn. & lse. $5000 clr. Want furn. bungalow. VA. 7943.
AUTO—New, for diamonds, boats, real estate or what? Call HE. 9699.
AUTO—Open coupe, also launch, want lot. 502 N. Poothill, Bev. H.
AUTOMATIC water heater, cost $175, for light truck or car. VE. 7709.
BINOCULAR, new 8-pwr. French, even exchange for typewriter. AL. 4357.
BUNGALOW, 5 rms., Burbank, clear, will trade for acreage to $6000 or what? Mayo, TR. 3791 or Address T, box 568, Times Branch.
BUNG. So. L.A. $3500, clear, for ? Address T, box 563, Times Branch.
BUNG. 6-r. new stuc. Clifton by Sea. Trd. eq. for gd. car. 228½ W. 62 st.
BUTCHER'S refrig., 6x8, for furniture? 4400 Rosemont, Montrose.

SWAPS— All Sorts —36

CHICK RANCH—Take auto, clear lot, or sell EZ terms. OX. 2832.
COAT, mink, $2500 for house, land or? VA. 0326. P.O. Box 1280, L.A.
COAT, $400 Alaskan otter, large size. For piano, diamond? OR. 0793.
DIAMONDS, val. $800; trade for good clear car. WA. 1288, apt. 306.
ENCYCLOPEDIA—New, what have you. Address V, box 520, Times Branch.
EQUITY $1100 in new hilltop 5-rm. stucco, close in. Balance $3400, payments $37 mo. including all interest. HOLTE, EL. 3934.
EQUITY in San Bernardino home for good auto. Ph. Douglas 9423.
ESSEX tour., banjo, saxophone, oscillator for furn., rugs or ? RO. 1418.
FORD. Want electric motor, electric grill, vacuum sweeper, water heater or what? 220 W. 47TH PLACE.
FUR, beautiful Russian sable, 6-skin, new, neckpiece, for Oriental rug. Ph. TR. 4363 or West L.A. 31390.
HORACE Waters Aupola cab. grand piano, clear, cost $1100, cheap, or trade for ? equal. VE. 8916.
HS., 4 R., gar., E. 111 st. nr. Firestone R. Co. $3000, mtg. $1200. Tms. or tk lot, land or offers. Own. 409 Molino.
HOUSE, well located, Spokane, for L.A., prefer vacant. Eves. TH. 2291.
LOTS, have 3 clear, value $1500, as down payment on bung. or duplex. MR. FRANKS. OL. 4774.
LOT or acreage clear for hard-to-carry bungalow equities. No comm. or escrow charges. HU. 1993.
LOT, lge. cor., Franklin Pk., 15 min. town, for diamond or car. AT. 5342.
LOTS, nearly clear. New oil field. For bung. equity or ? AT. 5720.
LOT—Large corner lot; walnut trees, trade for good auto. DU. 1455.
LOT—Sacrifice for small grocery, rooming house or what? OX. 9832.
LOT eqty. for wheel chair for elderly invalid lady. 4747 Baltimore.
LOT eqty., trade for house eqty. Pur. price not over $3000. YO. 9219.
LOT eq. $650 SOUTHGATE. Bal. due $136. Want Ford cp. Mod. A. LA. 2038.
MORTGAGE, 1st, on farm or lot for late car. Mrs. Mureau. RO. 0151.
OFFICE furniture, will sell or trade. 5815 4TH AVE. VE. 0789.
OKLA. PECAN LAND, STOCK RANCHES and gen. farm land. 40 to 3000 acre tracts. All clear. Exc. for auto, city prop. or what have you? Phone MA. 2090.
PEERLESS sedan, good condition for high grade furniture. Ph. CR. 3014.
PIANO, mahogany case. Cost $350. Take oriental rugs or diamond. 6207 Lankershim Blvd. Lank. 136.
PLUMBER wanted for small job, give good lot. 1021 Esperanza. CH. 3049.
RADIO cabinet, solid mahog., for secretary or light car. EX. 3326.
RADIOS wanted, old. Give big trade on new Stromberg-Carlson. FA. 1871.
SERENDA lot, 3 blks. from bank, for light sedan or truck. No dealers. 631 S. FLOWER ST.
RESTAURANT, Arlington & roadhse. on Garvey Blvd., fully equip. & clr. G. Patton, 313 Lissner Bg. TU. 7141.
RUG, LARGE NEW CHINESE. WANT DIAMONDS. MO. 16144.
SECOND-hand store, value $1500, for rooming-house or grocery business. 3909 PASADENA AVE. GA. 9342.
STOCK of merchandise, sale or trade. 437 N. Kenmore. OL. 7547.
TRUST DEED FOR LATE MODEL CAR. P.O. BOX 205, DUARTE.
VENDING MACHINES—47; cost $35 each, netting $3 each per month. Sell for $730 or trade for gd. car or ? 1008 W. 6TH ST. Rm. 421.
WEDGEW'D stoves, coal, wd., 6 holes. Trade for anythg. 3703 Verdugo Rd.

Don't Lose Your Equities
Large or small lot equities. Houses, cars, land, etc. We can help you. Immediate action. Call or write FRED HILSON CORP. 6th floor, San Fernando Bldg. 4th & Main. TU. 6807.

WANTED, stock of medium priced used furniture, suitable for apt. house. Have $3000 equity in good home to exchange. F, box 7142, Times, Glendale.
I HAVE several clear lots in Rosecrans oil district on South Main St., practically adjoining producing wells. Will swap for good auto, diamonds or equities. Mr. Williams. TR. 7233.
5-RM. nifty modern home. Alhambra. New tract, all improvements paid. Encumbrance $2100, payable monthly. Price $4500. Consider lot or acreage. OX. 6221.
20 acres Merced, $3500, clear; 6-rm. Spanish stucco, N. Hollywood, $7500; ½ acre, 4-rm. home nr. Van Nuys, $4750. What have you for exchange? P. O. box 1003, Van Nuys.
WANT clear lot for $3500 equity, 5-rm. frame double on 40x140 Hoover st. business lot. Price $7300. Owner. 5310½ S. VERMONT. TH. 5107.
OWNER will trade $19,500 prefd. stock in big $5,000,000 oil royalty co. for clear acreage nr. L.A. Ph. Long Beach 341-119.
HAVE expensive small camera; wish to trade with printer in exchange for good printing. Daustin, 46 Terracina Blvd., Redlands.
WILL take equity in mountain lot on my close in home site. Address P, box 7261, Times, Glendale.
WANT restaurant for $1500 equity in $3500 bungalow, Redondo Beach. OWNER, 729 CARNELIAN, Redondo.
5-RM. Calif., prac. clear, Highland Park for 5-rm. mod. Must be close to st. car. Will assume. GA. 3480.
LUMINOUS house numbers, will swap stock on hand, mail order or house-to-house article. OX. 0635 eves.
EXCHANGE from a needle to a battleship, quickly. Geo. Patton, 313 Lissner Bldg. TU. 7141.
CALL VE. 1174 if you want new 5-R. home in S.W. Will accept a good lot as down payment.
HAVE $1000 clear lot, will trade clear for $500 office furniture. 210 Black Bldg. TU. 5920.
$1100 EQUITY in bus. lot for rooming house (clean) furniture or ? Address F, box 169, Times Office.
BEAUTIFUL seal skin, full length coat, size 38. Will exchange for good car or cash. No dealers. EX. 1057.
$140 washing machine, $40 wood & parlor stove. See them and make offer. What have you? TU. 3920.
HAVE $1750 equity in $3500 lot, bal. small mo. payments, want sedan. Address T, box 482, Times Branch.
5 A. land, residence lot, Dodge tour. car, all clear. Want closed car. 415 N. Pasadena Ave., Pasadena.
WANT small rooming house for 5-rm. furnished stucco, Fresno. Address F, box 68, Times Office.
$100 FOR equity late model car. Must be a bargain & first condition. Address F, box 195, Times Office.
WANTED, contractor to do rough grading and road work for good lot. T. D. Ph. OL. 1191.
4 APTS. Mod. Furn. 4 gars. E. Orange Grove, Pasa. Lots, ranch for equity. Address W, box 510, Times Branch.
WANT elec. wiring, give furniture. Address W, box 512, Times Branch.
SEA Breeze Club, life, no transfer, for what? VA. 6344.
$1800 EQUITY beaut. home for clear lot or inclosed car. TH. 2091.
WILL swap for your equity. Blaustein, 304 Lissner Bldg.
WILL swap my new all-electric hiboy radio even for your piano. GR. 5463.
WANT furn. & lease of bungalow for $3500 corner lot. OL. 7226.
FOR sale, furn. & lse. 12 rms. Also 20 rms. in storage. Phone EX. 4640.
5 RMS., gar., view lot. Pr. $3480, incum. $1200. Own. 3026 E. 4. CH. 2971.
HARD-TO-MEET equities wanted, give good trade. OWNER. VA. 1871.
REAL equity business lot for late model sedan. HE. 9993.
WILL swap '27 Ford 2-door sedan for equity in 1929 car. AN. 5390. Dan.
TRADE good lot for late automobile. Owner. DUnkirk 1639.
BEAUTIFUL Marmon '74. Calif. top. For lot or equity. OR. 1271. OR. 1869.
BLVD bus. cor. nr. Santa Ana. $2500. trade. $1565 eq. 1707½ E. 103 st. R. 4.
A-1, 4-t. truck for lot or sml. home eqty. 806 E. Washington. AT. 5520.
1924 LAFAYETTE tour., good cond. Furniture or what? DU. 9137.
WILL trade eqty. '27 Stude. Vic. cupe. for Model "A" Ford. UN. 7612.

HORSES, MULES, CATTLE— Goats, Sale, Exch., Wanted, Etc.

Horses and Mules —43
1 TEAM work horses, 1 buckskin stock horse & fine Jersey cow with 10-month calf. Hermosa Riding Academy, Redondo Villa Tract, Hermosa Beach.
HORSES FOR SALE. 12 sound work horses, 4 to 7 yrs. old. CHEAP. Call Douglas 8781.

Cattle —43-A
18-COW dairy, 17c route, near L.A. Tms. Rm. 524, W. M. Garland Bldg.

POULTRY AND SUPPLIES— Pigeons, Rabbits, Bees

Poultry and Supplies —44
WANTED—Mammoth bronze turkey turkey hatching eggs.
REDWING HATCHERY,
2046 E. Florence. LA. 6893.
POULTRY WANTED
Highest prices paid. Call anywhere. Star Poultry, 1250 E. 22nd. HU. 0854.
FOR sale $40 PIONEER incubator, splendid cond. $17.50. 1463 Cerro Gordo Street. OL. 7453.
POULTRY WANTED
Highest prices paid. Call anywhere. City Poultry, 3923 S. Hope. AT. 6363.

Rabbits, Hares, Etc. —44-C
WANTED: Wh. breeding rabbits, any amt. 7210 Atlantic, Bell. LA. 7995.

PETS AND SUPPLIES— For Sale, Exchange, Wanted

Birds —46-A
1 PAIR cardinals, 1 pr. Java sparrows, warblers, male & female. Also 2 dble. breed. cages, 15x21-in. x3-ft. Call all week at 3412 LEE ST.
IMPORTED Rollers and birds of all kinds, Zebras, $1.25 pair. Bauer, 331 W. Garvey. MONTEREY PARK.

PETS AND SUPPLIES— For Sale, Exchange, Wanted

Birds —46-A
FULL-blooded cinnamon warblers, reas. price. WH. 4225. DU. 8058.
WANTED—Canaries & Parakeets. Bird Wonderland. 15640 Ventura Blvd.
WANTED, Parakeets, Canaries. Buy or exch. Flowers. 17555 Ventura Blvd.
PHEASANTS, quail & bantams. Call today. 1778 Longden, Temple City.

Dogs —46-C
BOSTON toy pups 2 mo., $10 to $35. Also 2 Bostons, xtra good, 8 mo., male, $30. 5075 W. Adams. OR. 0301 daytime.
CHIHUAHUA pups for sale, dark color, reasonable. 1108 W. 58th Place.
COCKER SPANIEL pups, ped. Reas. 1636 S. Sierra Bonita. WH. 1744.
COLLIE puppies, 2 thoroughbred for sale. CALL WH. 8927.
FRENCH bull pups. Ped. Eves. & Sun. 1509 E. ORANGE GROVE, Glendale.
PEKINGESE PUPPIES, PEDIGREED, CHEAP. 822 W. 58TH STREET.
PEKINGESE, PED., MALE, RED. $25. GA. 6233.
POMERANIAN, 2 toy pups 7 weeks old. Pedig. Reas. Good home. J. E. BAILEY, 414 W. 57th st.
SCOTTIES & WIRES XMAS GIFTS. 16501 Ventura Blvd. Van Nuys 1173.
SETTERS, Llewellyn 5 mos. Healthy, clean puppies ready for training. [illegible] Brand, San Fernando.
W[illegible] haired ped. pups, sire imp. & dam from champ. stk. Ped. for inspection. MO. 18146. GA. 4031.
WIRE hair fox terrier pups. Thorobrd $15 & $30. 1034 Sonora, Glendale.

HOUSES— For Sale, Miscellaneous —50

FOR YOUR CONVENIENCE
OUTSTANDING VALUES IN WESTWOOD HILLS
OPEN FOR APPROVAL
VISIT ILONA AVENUE
(Westwood's Outstanding Street)
2 blks. north of Pico.
See 10331 Ilona Avenue.
A beautiful home on a high corner. 3 bedrms.; 2 colored tiled baths, with colored fixtures. Decorations are extra beautiful thruout. Most unusual finish on mahogany woodwork in L.R. and D.R. Real fireplace. Plate-glass studio window in L.R. Overlooking golf clubs and blvd. Payne furnace; elect. refrig.; sprinkling system; landscaping. All for $10,000. Terms if desired. See this NOW.

At 10727 Wellworth.
(2 blks. south of Wilshire)
Is a very unusual rambling Spanish Mission home. The spirit of Southern Calif. pervades the lovely artistic enclosed patio, while the home itself combines every modern development which makes the home desirable to live in. The exquisite pale green semi-modernistic bath is a work of art. The interior finish equals that of the most expensive mansions. Close to new business Village, Wilshire transportation, University and schools. See this before you buy or build. 7 rooms, 3 bedrooms, 2 complete baths.

Also 10702 Le Conte Ave.
(2 blks. north of Wilshire)
FOR THOSE WHO DEMAND THE BEST
In an ultra-exclusive district, 9 large beautiful decorated rooms, 4 complete bedrooms, paneled den; 1 inch plank floors; copper chimney. Every modern and exclusive feature is included. Drive out today and see for yourself what value your dollar will buy in Westwood Hills. Full price $35,500. Terms.

FOR FULL INFORMATION CALL OX. 1307, OR DRIVE TO 10463 SANTA MONICA BLVD.

AN UNUSUAL OPPORTUNITY TO EXCHANGE FOR WESTWOOD HILLS HOME
A beautiful 2-story, 10-room Spanish home on one of the finest view lots in Westwood Hills. North of Wilshire Blvd., close to University. 4 bedrooms, 3 baths, den, sewing or child's room. Every possible modern feature including tile kitchen. All rooms large and very artistically decorated. 68-ft. level lot. Will take good lot or smaller house. Price $32,500. Phone OReagon 2193.

$4250 FULL PRICE
$150 down gives you deed, bal. $42.50 per month includes interest. No assessments. Beaut. 5-room home, modern, hardwood floors, tile sink and bath. Built-in ice box. Garage, lawn, shrubs, etc. Lot 50x177 in restricted high-class district. Let me show you. No obligations. Call Mr. Posner, WE. 6951. Residence, EMpire 8076.

CHARMING HOME
7 Minutes From U. S. C.
$7350. 5 rooms and dbl. garage. Spanish stucco on concrete street, up to the minute conveniences, owner will take $500 down. See Weinstein, 4322 Angeles Mesa Drive, or phone VE. 1174.

A-U-C-T-I-O-N
Wed., Jan. 15, 11 a.m. BE. 4081. 4537 E. 1st st., Belvedere. 5-room bungalow, lot 40x140.
Wed., Jan. 15, 1 p.m. 4032 Gleason, 4-room bungalow, lot 40x140.
Wed., Jan. 15, 3 p.m., 1126 McDonald, 5-rm. bungalow, lot 40x140.
Willis Land Co., 1343 S. Vermont.

MAKE $1500 TODAY
MUST SELL MY HOME AT ONCE. $4000 CASH. OWNER, MR. GROVE. BUSINESS, MU. 4174. RESIDENCE, DR. 5150.

$200 CASH
BEAUTIFUL 4-RM. MODERN COLONIAL home, garage, cement floor & drive. Nice lawn & plants, assessments all paid. Near transportation, level lot, high ground, good neighborhood. Price $4800. Total monthly payment $45. CALL MR. NOLAN. TR. 6121.

FORECLOSURES
With easy terms. Mortgage co. must sell these homes, 3 in Westwood, 2 Culver City, 2 Venice, 2 Altadena, 2 Santa Monica. All nearly new stuccos. Modern. 5% down. Call MR. EDWARDS, TR. 4823. 306 National City Bank Bldg.

Real Estate Auction
WED., JAN. 15th, 2 P.M.
409 WEST 33RD ST., L.A.
8-room house on B-zone lot, 50x150 ft., between Fig. & Grand ave. Terms. Alex Silverthorne, Auct.

JUST REDUCED PRICE
on this cozy 5-rm. house, 2 bedrooms, good view, near busy schools and stores, 12 minutes from downtown. $500 down, bal. like rent. See it today. OL. 4410 or 2103 W. SILVER LAKE DRIVE.

MUST sell 2-story home in the heart of Hollywood; actual worth over $110,000, for quick sale price $57,500; will trade. Open for inspection, 2 to 4. 2015 Whitley ave. Owners. EMp. 1531. CR. 8530.

30 HOUSES
4-5-6 rms., frame & stuc., Culver dist. $2500 to $7000. $30 to $150 dn., $30 to $75 mo. Assm. pd. WH. 6911.

$3,750
Completely furn. stucco bung. 2 bedrms. Mod. $500 cash. Owner must sac. Nr. sch. & yellow car. OX. 7228.

BEAUTIFUL ESTATE, SANTA MONICA MOUNTAINS, on blvd. Cost $20,000 to develop, incl. house, 3-car gar., about 2 acres highly improved. Must sacrifice. Ph. Owner. DU. 6020.

MOTION PICTURE ACTOR'S Hollywood home, 9 rms., 3 baths, must sacrifice acct. financial reverses for $26,000. Actual value $30,000. Terms. BARNES, OR. 1228.

7 Rms., 2 Baths, $8450
Spanish home in Beverly-Fairfax nr. schools. Must sell. HE. 2117.

NEW 14-ROOM DUPLEX
In Beverly Hills, artistic and ultra-mod. Will trade. Builder. OX. 5249.

$15,000. ST. ANDREWS PL. So. of Beverly Blvd. 2-story. Want small single or double bung. Fine condition. See this. WA. 1957.

WILSHIRE HOME
8 rooms, near Rimpau and Wilshire, take smaller property as part of $22,000 price. GR. 6367.

$5050 TAKES my $12,000 property at 3112 So. Hobart. "Must" have money at once. GLad. 1591.

FORECLOSURE SALE
1239 Van Pelt, 4 rooms. Lot 40x110. TR. 4477.

COLORED people, 7-rms. B zone. 1110 S. Hobart. $3500. $300 down. $35 a mo. CR. 8527.
GREAT sacrifice, one of finest homes Hancock Park. Also Holmby Hills estate. Appt. only. EX. 5940.
$750 CASH FOR $1850 EQUITY Balance $2150 in 5-rm. mod. home, Lg. lot. Good location. OA. 1880.
NOTHING down, $40 mo. 5-rm. stucco, big lot, $4600. Nr. Venice High School & blvd. WY. 5350.
GREAT bargain, $3000 loss. Beaut. 5-R. view stucco, $5500. Emery Pl. RO. 0032.
OWNER has moved. Must sell 7-room bungalow, B zone, clear. 147 N. MARIPOSA. OL. 8302. WH. 4095.
HANCOCK PARK, 136 N. Fuller ave. Sacrifice 2-story, 8-rm., 4-bedr., 3 baths, 3 gars. Owner. OR. 4679.
FORECLOSURE. 3232-40 Verdugo Road. 12-unit bungalow court lot, 80x250. Owner. Phone TR. 4477.
DEAL with owner, 14-rm. Span. dup. Carthay Center. Mod., inc. $220, part trade. 1170 Hi Point. WY. 2533.
ECHO Pk. new 4-rm. stuc., full tile bath, sep. shwr. Sac. $5700. OL. 5836.
$2950, 3-R. hillside, 4 pvd. sts. Tms. Own., 2538 Crestmore Pl. AL. 8870.

HOUSES— For Sale

Miscellaneous —50
D-U-P-L-E-X
2-STORY STUCCO
5 RMS. EACH FLOOR
2 BEDRMS. 2 BATHS
$12,500.
Splendid location, 1 blk. from school & red car line, 3 blks. from bus line & stores. UNIT HEAT, ELEC. REFRIG., TILED BATHS, lge. liv. rm., real firepl., cozy brk. room, conven. kitchen with large service porch, bedrms. Sanitas walls, hand dec. BUILDING JUST COMPLETED. WELL CONSTRUCTED. A GOOD BUY. FOR further infor., call MISS RADER, HO. 7801.

West and Northwest —50-A
BEVERLY HILLS
NEW 12-ROOM SPANISH
We refused $60,000 twice for this house in the last six months, because we built it for a home.
A chance now arises to improve some business property we have and we want ready cash.
Adjoins Harold Lloyd estate. Make offer. You are buying from owner & builder. 1711 Tropical Ave., just off Benedict Canyon Dr. CR. 7178.

7-ROOM BUNGALOW, 2 baths, completely furnished. Oriental Rugs throughout. Finest of Furniture, Draperies, Silver, Linen, Glass & Chinaware. Lot 50x150. 2-car gar. This home must be seen to be appreciated. Located in Wilshire-La Brea district. Owner leaving city. Call OX. 3801 or see W. E. CONRAD, 6626 Sunset Blvd., Hollywood.

GREAT SACRIFICE
BEAUTIFUL 8 ROOMS
Doctor's Spanish Residence.
Party leaving city. Can be bought for small payment down, or clear lot. With furniture if desired. One of the finest in the country. Located between Wilshire & Country Club Dr. 938 Masselin Ave. Must be seen to be appreciated. WH. 6865.

GH sac. Am stock crash victim, my 7-rm. mod. bung., furn. or unfurn. hdw., firepl., dbl. gar., lge. dbl. front lot with 5 live oak trees in the most beaut. hilltop panorama in L.A., bar none; 10 min. City Hall or Hollywd. Bank appraised $10,000 for loan; am foreclosed in 3 wks. if not sold, so act quick. Yours at auctioneer's forced price of $6750. Tms. bal. less rent. Show any time. Own. FA. 9812.

SACRIFICE. Must be sold this week. 11-rm. English type house. Full price $15,000, worth $25,000. Lot 75x150. Fine view. Lawn, shrubbery, flowers. Underground sprinkler system. Close in. Lot alone is worth price. $3000 cash handles. Owner. OL. 1434.

A Bargain in Los Feliz
5 rms., 2 blks. sthl., 3 blks. shop dist. & trans. Will take clr. lge. A-1 lot, Hollyw'd for $6500 eq. 1833 N. New Hampshire. MO. 15548.

5 & 6 Room Bungalows
Realtor who has been holding several homes must move to another tract. Responsible parties can make own prices and terms. 1868 N. Point st., near Pico. Phone MU. 6807.

Owner Must Sacrifice
Beautiful 8-rm. home, double garage, price $11,000. Your own terms. The lot alone is more than worth this price. See owner on premises, 1507 SO. ARDMORE AVE.

"Once To Every Man"
Sweetest little bungalow in the city, 7 rooms, 2 baths, Frigidaire, unit heat, double garage. Citrus grove near Beverly Blvd. Only $11,000. WY. 7881.

$4,000—$300 DOWN
New bung. & gar., tile kitchen & bath, solid mahogany finish. Concrete st. Assess. paid. See home & owner, 5279 Blackwelder st. WY. 6415.

AM authorized to sell beautiful 5-R. home in Wellington Square, 3 bedrooms, 3 baths. Price $12,500, subject to approval of Probate Court. (Terms.) Loren Janes, 1289 Lane Mtg. Bldg. TR. 5460.

NEW FLORENTINE HOME BARGAIN 2-story, 8 rooms, 4 bedrms., 3 baths. Hancock Park-Wilshire Dist. Owner & Bldr. Must sell. See it at 1036 So. Sierra Bonita. OL. 4612.

BARGN. STUCCO HOME
11 rms., practically new, fine locality. 1927 Victoria av. Own. RO. 8233.

5-RM. SPAN. NR. BEVERLY, $4650. Lg. rms. View lot, patio, fountain, elec. refrig. Nr. sch., car. Nothing down. $100 mo. Own. WY. 3530.

BEVERLY HILLS English residence. Large lot. Well built. Nine rooms. Owner. Courtesy to brokers. 618 N. PALM DR. OX. 5538. TR. 3724.

$4250 IN Westwood district. 4-rm. Spanish, owner needs cash, pay $500, worth $6000, your one opportunity. Reynolds, 10534 W. Pico.

BEST BUY OF THE YEAR
Beaut. 7-rm. bung., 3 bedr., 2 baths, nr. Carth. C. & Wilsh. Mod. Exc. cd. 1057 Point View. WH. 6111.

FOR PITTS SAKE, look 7-room home with fine drapes, dbl. gar. Lot 55x120. Price cut to $7000. Enough of it. R. M. DUFF, WH. 6811.

OWNER'S SACRIFICE
8-room Wilshire-La Brea home. Leaving city. OR. 5784.

OWNER forced to sell 6-rm. new stuc. bung. Perfect condition. Full size lot. Make offer. 740 N. CURSON.

NICE 6-room Spanish bungalow on 2-zone lot. 824 N. Orange Dr. Price $8500, terms. Owner. WH. 0484.

Was $26,500, Now $16,500
Beau. 9-r. home, 1697 Wellington Rd. SAC. by builder, best built 7-rms., 2 baths, up to the minute. 1475 Durango nr. Pico & Doheny, high gr.
MAKE offer, 1118 Hipoint st. 8-R. sp. 3 baths, $9500 mtg. Owner.
1940 E. 3d. AN. 4377. AN. 6435.
HOME & inc., sac. Span. dbl. 1340 & Orange Dr. A-1 loc. N. Pico, 2 blks. W. La Brea. Make offer. WH. 5301.
$8950—7-rm. Spanish, 2 bath. 3 bedrms., unit heat. $500 handles. Reynolds, 10534 W. Pico.
STONE'S BEAUTY HOME at 13th & Orange. Bargain. Any terms. Must sell.
FOR EXCHANGE, BEVERLY, [illegible]
OWNER'S SACRIFICE
Hancock Pk. home, 9 rms. OL. 2225.
13 ROOMS, hotel apt. site, Beverly, Bras bet. 8 & 9. Own. WA. 8278.
7-R. bungalow nr. L. A. High. Way below cost. WH. 2314.

South and Southwest —50-B
AUCTION
THURS., JAN. 16TH, 2 P.M.
N.E. COR. 59TH & NORMANDIE
130 FT. FRONTAGE on NORMANDIE
GOOD 6-RM. DWELLING, RENTED
WILL BE SOLD TO HIGHEST BID.
ABOVE $6000 7% MTG.
COL. G. MORGAN BANKS, Auc.
OL. 6226.

Terms To Suit You
BEAUTIFUL 4, 5, 6 and 7-ROOM HOMES, $4800 to $8500. Good locations. Close to transportation, schools and stores, all assessments paid. ANGELES MESA LAND CO. owners. 3600 WEST SLAUSON. VE. 6140.

BANK LOAN, $1800 7%, certainly indicates low value of $4500, for 5-R. mod. stucco, Inglewood. It's yours for $3150, terms. Owner. 7207 Seville, H. Park. JE. 4344. LA. 6868.

Start 1930 Right. Buy
5-rm. modern Spanish stuc. below cost. No trade. Own. GArfield 4046.

FURNISHED home, $4000, $750 cash. Overstuffed fur. all in A-1 cond. Cor. W. of Vermont. Real sacrifice. Woodard, 5712 Vermont. YO. 3797.

LARGE 5-rm. modern stucco on corner in View Pk. A real sacrifice at $6500, bank loan $3000. WALDEN CO., corner 54th st. and 11th ave.

6 RMS., corner, 42x130, $3600, $1000 cash, best buy in S.W. 2 blks. W. of Vermont & N. of 54th. 1151 W. 54TH ST.

$3350 FULL price, $250 cash, $30 mo. 4-rm. bung. Tile sk. Gar. Sac. acct. family trouble. 1633 W. 50th Pl.

$3400 FULL price, 4-rm. home & gar. bet. Broadway & Figueroa. $400 dn. $35 mo. 7501 S. Broadway.

7-RM. HOME, STORE RM. 4 CAR. Business st. on car line. $8500, $1000 dn. 2801 W. Vernon. VE. 4496.

$500 CASH, $50 per month. 7-room Spanish bungalow, 2 baths. 7332 SOUTH LA SALLE. YO. 6259.

5-RM. stucco, cor. lot, nr. Western. A resale bargain. $4950, terms. Owner. 5126 S. FIGUEROA. AX. 0376.

RARE bargain, 2 4-rm. mod. houses, one lot. $3250, $800 dn. ½ blk. Bdwy. & Manchester. 6301 S. Figueroa.

MOVING back east. Sacrifice 5-room home ONLY $4000. 1321 W. 51st st.

$100 DN., $40 mo. to resp. party. 2 houses on 1 lot. 1 rented. YO. 7583.

East and Southeast —50-C
FIVE-room modern stucco, never occupied. Large living room, real fireplace, two-car garage. Near Firestone plant and Long Beach Blvd. Pay like rent $40 per month including interest. Restrictions. Call LA. 6876 — JE. 3412.

$100 CASH, bal. as rent, 5-R. house, $3500. Bath, sl. porch, triple gar., lot, 1447 E. 55th St. Ph. EM. 7160.

$3500, HALF cash, 6-rm., h.w. firs., 2 gar., walking distance. Act quick. 231 E. 36TH ST. RO. 3035.

5-R. house, gas, lights & water, dbl. gar., fenced all around. $100 down, balance as rent. Owner. YO. 8846.

10 RMS., nice yard, lge. gar. with 2 living rms. above; $7000. AX. 9897.

North and Northeast —50-F
AUCTION
TUES., JAN. 14TH, 2 P.M.
N.W. COR. AVE. 34 & MANITOU
500 FT. SOUTH OF N. BROADWAY
2 FRAME, 4 FLATS, RENTED
INCOME $180 PER MONTH
WILL BE SOLD TO HIGHEST BID.
ABOVE A $7500 MTG.
COL. G. MORGAN BANKS, Auct.
OL. 6226.

HOUSES—
For Sale
North and Northeast —30-F

SACRIFICE. $200 down. Only $4300. 5-R. new stucco, Highland Pk. Key. 6035 York Blvd. GA. 9591.

NICE homey, small place. SPICK & Span. Only $3500. $250 cash. Balance to suit. OWNER, AL. 4206.

HOLLYWOOD—
For Sale, Exchange, Etc.

A HOME SUPREME

Spanish home on a commanding corner lot in Hollywoodland. Exceptionally well built, extra deep, reinforced concrete foundation, beautifully landscaped, large, attractive living room, commodious library, spacious dining room, superb master bedroom, two other bedrooms with Spanish balcony, maid's room and bath, storage room, double garage, unit heat. Price of $40,000 includes $900 frigidaire, broadloom carpets, drapes, stair and hall carpets of finest selection. Will consider exchange, subject to $18,000 for income and assume.
B. L. SPENCE
2690 N. Beachwood Dr. HO. 1344.

Owner Moving East

Must sell at once my fine 10-rm. home in exclusive Hollywood section. Located at 1817 Fuller ave., No. of Hollywood Blvd. Price cut deep for quick sale. Owner lives in this home. Stop and see him or phone GR. 3894.

ANY FAIR OFFER

Accepted for my $7000 nearly new English stucco, 5-rm. home in W. Hollywood. Am compelled to sell at once. OWNER, OX. 7759.

ABSOLUTE sacrifice, large close-in zone B cor. 1 short blk. from Hollywood Blvd., close to La Brea; prac. ½ price if sold this wk. Duplex renting $110 mo. Ctsy. agts. Owner, GL. 2744, 9 to 10:30, 1 to 4 p.m.

OUT of town owner who does not know values says sell my 5-rm. stucco, large income lot, for $6000. Value $9500. 1 blk. this office. 7411 SANTA MONICA BLVD.

NO CASH REQUIRED
WANT C zone lot for $15,000 eqty. in fine Spanish home, 4 bedrms., 3 baths, $10,000 mtg., 6%. GR. 7936.

7-ROOM bungalow, 3 bedrms. No. of Sunset Blvd. near Gardner. $9000. Mtg. $4000, 7%. Terms. GR. 7936.

KNOLL. Wonderful view. 115 feet frontage. $4500. Mr. Barr. 7065 Franklin ave. GR. 9686.

FINE new 7-rm. Span. home. 3 beds. 3 baths. Hi-class furn. comp. Only $11,500. Owner. WY. 1623.

FORECLOSURE on beautiful new home in heart of Hollywood. Best offer takes it. GL. 4819.

CORNER. 60 ft. on Hollywood Blvd. 8-rm. Spa. stucco, 2 baths, dbl. gar. 8015 Hollywood Blvd. HE. 5180.

$500 DOWN, bal. $6000, paymts. like rent, buys 5-rm. mod. resid., center of Holly. 1212 N. Poinsettia Pl. Own.

BEVERLY HILLS—
For Sale, Exchange, Etc.

ONE IN 956

50 FT. $4000
SINGLE RESIDENCE LOT
BEST BARGAIN IN TRACT

Near Beverly Wilshire Hotel. All improvements paid for. Concrete streets, ornamental lights, etc. Exact location not given over phone.
BEVERLY HILLS REALTY CO.
400 Beverly Dr. OX. 6133.

AT LAST!

SOMETHING DIFFERENT
New 7-room Spanish, liv. rm. 17x25, den, 2 bdrms., 2 drssg., 2 tiled baths, tiled kitchen, cabinets painted inside, 2 cedar cl., unit heat, Frigidaire, porte cochere, dbl. gar. with store rm. If you want something in a HI CLASS dist., see this. Owner on prem. 337 S. Clark Dr., Beverly Hills. CR. 5872.

STOP!!

THINK OF THIS
Only $8950
7 rms., 3 bedrms., 2 baths. Big corner lot just south of Wilshire. Mammoth living room, unit heat, etc. Tremendous bargain. Bring your check book.
Call OXford 4902.

DUPLEX
Easy Terms

If you are looking for a home and income in Beverly-Wilshire district, here is your chance to buy a fine piece of income property. Income $100 per month. $2500 down and let the income pay the balance. UNITED ACTION & LOAN CORP. 727 S. Spring st. TRinity 0001.

315 S. SHERBOURNE Dr. (extension of S. Carson Rd., Beverly Hills.) New 2-story Spanish, 7 rms., 3 bedrms., 2 full tile baths, stall showers, unit heat, elec. refrig. & dishwasher. Beaut. landscaping. Full tile roof. For quick sale this week $12,500. Good terms. Ph. days, Mr. Hawthorne, owner. EM. 4541. Eves. OX. 7752.

Nellie of Beverly

A fine 2-story Span. 4 bdrms., maid's rm., extra large living rm., patio, N. of Santa Monica, make offer. Italian Villa hillside home, 12 rms., will take a loss of $10,000. Smaller homes from $7000 up, all below cost. 441 WILSHIRE BLVD. CR. 5687.

FORECLOSED

Was $25,000, now less than $16,000. Prop. has loan value of $15,000. 9 rms., mod. 2-sty. OWN. GR. 6818.

BARGAIN HUNTERS

Lovely 6-rm. Spanish bung., furn. or unfurn. Beverly Hills dist. N. of Wilshire Blvd. Big sacrifice, small cash. Call OWNER, WA. 5218.

OWNER'S SACRIFICE

Beautiful 7-room 2-story home. Everything the latest. Corner lot. A rare bargain. 157 S. SWALL DR.

NEAR new Riviera Club Polo Fields. 15 acres (three fine knolls) for $43,000, cash or terms. Adjoining Will Rogers. Ph. Phil Norton, VA. 7151.

2-STORY 9-ROOM

Just completed by owner and builder. $19,750. 304 S. Camden Dr.

706 N. WALDEN

5 bedrooms, 5 full tile baths. Open for inspection. CR. 4194.

SELECT listings of Beverly Hills, Holmby Hills and Bel-Air properties.
LEE COGGINS.
441 Beverly Dr. CR. 6505.

Colonial Home, 9 Rooms

Beverly Hills. Phone OX. 6084.

617 N. Walden Dr., $10,000 below cost. 8-rm. Spanish. 90 ft. lot. $32,500. OWNER, DU. 3393.

BEVERLY HILLS EXCHANGES
GEO. E. READ, INC.
Phone OXford 6177.

WANT modern 6-room bung. in Beverly Hills. Will trade close in clear house & lot & cash. CR. 3535.

5 RMS. & sleeping porch, $3000, $500 dn. MILLAR, 2301 Benedict Canyon Dr., cor. Yoakum Dr. OX. 6705.

10-RM. double bungalow with breakfast Pullman. A bargain. OWNER. OX. 6637.

BEL-AIR estate near 1¾ acres. $30,000. OWNER, TU. 4936.

WESTWOOD HILLS—
For Sale, Exchange, Etc.

7-RM. Spanish, 3 bdrms., 2 baths, skylight, port cochere. Best of everything. Large rooms. $11,500. Submit lot or 5-rm. OX. 5080.

8 RMS., 4 bdrms., 3 baths. Especially attract. & well built. 834 Thayer av. Walk. dist. Univ. View lot. N. of Wilshire. Owner at house bet. 11 & 5 except Sun. VE. 5564, evenings.

MUST sell large lot. $5350, cost $7000, 3 blocks E. of U.C.L.A., same level, and one block W. of model Florentine home. West L.A. 31446.

GOOD income lot nr. univ. Rise for apt. Owner. Address V. box 455, Times Branch.

$5500
Sac. 5-rm. bung. $500 dn. Nr. university. Westwood. Baylis, WY. 2144.

$5500, my completely mod. furn. home. 1949 Greenfield ave., W. L.A. 32460.

6-R. Spanish bungalow, lot 50x125. $8000, $1000 will handle. OX. 9517.

$1200 UNDER COST. 99 FT. FRNTG. LOT. 1 BLK. UNIV. OR. 0200.

GLENDALE—
For Sale, Exchange, Etc.

Rossmoyne!
SEVEN-ROOM STUCCO

UNIT HEATING SYSTEM
$7300—$1500 CASH
SPLENDID SEVEN-ROOM HOME. 2 baths, unit heat, large cement porches, front and rear; separate laundry. Beautiful east front lot, high ground, near Rossmoyne ave. A REAL bargain. Exc. Agent,
Greenlaw Realty Co.
148 So. Brand Douglas 9201.

ONLY $7300, EASY TERMS
BEAUTIFUL NEW 7-RM. STUCCO. 2 baths, furnace heat. Fine location, close in. AKERS REALTY CO. 617 S. Brand. Doug. 3267.

ROSSMOYNE, $7500.

7 rms., 3 bdrms., 2 baths, Frigidaire. Ralph R. Race, 219½ So. Brand.

MAKE ur cash offer, 9-R. hse. 2676 Chevy Chase Dr. Mtg. $7800, 7%. Owner, 1940 E. 3d. AN. 4377. AN. 6364.

GLENDALE—
For Sale, Exchange, Etc.

ONLY $9500
New 2-Story Spanish
Many Large Trees

4 BEDROOMS. 2 BATHS
The greatest bargain in Glendale today. Mammoth new 9-room home, large living room with planked floors, commodious breakfast room, kitchen of unusual convenience, electric refrigeration, one bedroom & bath downstairs, 3 large chambers & master tile bath upstairs, tiled reception hall & stairs, oil painted walls, excellent workmanship & material. This beautiful red tiled roof home setting among the evergreen trees LOOKS and IS a REAL home. Open Sunday.
SHOOK REALTY CO.
116 So. Brand, Realtors. Doug. 2590.

H. L. MILLER CO.

Real Estate, Insurance, Loans.
212 E. BROADWAY, GLENDALE.
Phone Douglas 853.

ROSSMOYNE, Glendale's finest district. 6-R., 2 bedr., stucco. Large semi-hillside view lot. De luxe home. Bargain price & terms rite. 949 Rosemount, Douglas 9016-W.

NEW 2-story, 3 bedrms., 2 baths, unit heat, large lot. $8250, $1000 down. SHOOK & CO., 116 South Brand.

EAGLE ROCK
For Sale, Exchange, Etc.

SNAP QUICK ACTION

$3900. $750 cash, bal. $40 mo. incl. int. 5-rm. mod. bung. Lg. lot. Double garage. Fruit trees.
J. C. RICHARDSON REALTY CO.
5028 Eagle Rock Blvd.

PASADENA—
For Sale, Exchange, Etc.

A REAL SNAP

New and beautiful 9 large airy rooms, lot 80x165. 636 Winston st., just south of California st. Owner on premises. Phone Terrace 9617.

SUBSTANTIALLY REDUCED
For immediate sale. Modern home in Pasadena. 9 rooms, 3 baths, spacious grounds, near schools and L.A. car lines.
Phone Owner. Terrace 5460.

FOR SALE—Furnished 8-R. sl. pch. 2 baths. Trees, lot 107x180. Well located. $15,000. Step right in. Rogan Co. Sales & rentals, 379 E. Colorado st. Terrace 2151. Est. 19 years.

WILL rent my home completely furnished on short or long team lease. Immediate possession. 855 Old Mill Road, 1 block from Huntington Hotel between Oak Knoll and El Molino.

$6900, BEAUT. stucco bung., good loc. Eq. $2000. Want res. or clr. lot. L. A. Write 244 S. Santa Anita, Pasa.

5-RM. bung., Wilshire dist., for Pasadena lot to $5000 or home to $10,000. 3902 W. 6. WA. 8052. VE. 6587.

ALHAMBRA—
For Sale, Exchange, Etc.

$12,000. SUPREME VALUE. Four extra size bedrooms, sun rm., brk. rm., huge din. rm., basement, twin furnace, Frigidaire, two tile baths, many novel features. New home. NEW FURNITURE. We could write half a col. on this. Everything goes as owner is moving. ALL CLEAR. Nr. San Marino. Easterners come see REAL CONSTRUCTION. R. H. French Co., 121 E. Main, Alhambra. Tel. 1425.

10 BARGAIN homes must be sold. Priced from $1830 up to $5250. Real sacrifices. See today. FORBES CO., 217 East Main street.

LEVEL 50-ft. lot. Sewer, street, light assessments paid. $1000 cash, close to car line. 726 or 2100 W. Valley Blvd. Alhambra 1325 phone.

2 AC. arroyo edge, roomy house, tennis ct., trees, fine for children. Sac. Owner, box 58, Times, Alhambra.

SAN MARINO—
For Sale, Exchange, Etc.

SACRIFICE large 8-rm. Span., elec. controlled heat. system, elec. refrig. Separate tile shower, south of Huntington Dr., San Marino. Phone ALHAMBRA 5376, eves. & Sun.

CITY LOTS AND LANDS—
For Sale —53

La Brea at Wilshire

50x135 or 270
We can deliver this lot and the one directly back of it on Sycamore for $37,500. Buy it on our recommendation and double your money. See Mr. Flanagan.

KELLS & GRANT

Wilshire at Western. DU. 3000.

WILSHIRE BOULEVARD
One-Half Block
Adjoining "Miracle Mile"
Fastest growing section in Los Angeles. Ideal for stores, hotels or apartments. Price $238,250. Will take $100,000 in first-class property in exchange. Owner, T. box 434, Times Branch.

COUNTRY CLUB PRIVILEGES
of golf, tennis, riding, $100,000 clubhouse (swimming pool under const.) & other features go with scenic lot adj. club grounds. L.A. city limits. NO DUES. Owner prices at $500 for quick disposal. Terms. Address W. box 44, Times Office.

REAL ESTATE IS PICKING UP, and here is a good buy. A large panorama view lot of mountains, city and Silver Lake for only $300 down, bal. mo. payments. Will help you finance home. All imp. in. Paved streets. Hurry. OL. 3111 or 2103 W. Silver Lake Drive.

YOU can paint the clouds with sunshine if you build a home on this panorama view lot in Moreno Highlands. Paved street, restricted, free bus, near schools, stores. Only $275 down, bal. mo. pymts. OL. 7700 or 2103 W. Silver Lake Drive.

$25 DOWN

Lot 50x132. Imp. in. Pd. for. 10 min. from Holly'd. Nr. Ctry. Club. $1250 full pr. $15 mo. inc. int. WA. 9971.

HARD TIMES SAC.

Cor. lot Angeles Mesa Dr., near Slauson. $15,000. Act quick. Owner. 5857 ANGELES MESA DR.

LARGE WILSHIRE CORNER
A major intersection, small income now. Will take some trade, very attractive price. Call MR. PATTEN or MR. MENZING, OX. 7161.

COR. lot, clear, S.W., 54 st. & Keniston ave. Cheap for cash. Make offer. L. P. Sauique, Clovis, Calif. P.O. box 127.

$2500. OWNER forced to sac. $4000 lot in Beverly Hills on Clark Dr., nr. Country Club. Owner, 2152 VERDUN AVE. OR. 1033.

WILL SACRIFICE 60x150 B ZONE. NO SETBACK. Heart Wilshire dist. Nothing finer for apts. OWNER. 2762 W. 8th st.

LARGE lot, Queens Rd., 3 bl. Sunset, 60-ft. Hollyd. blv., barg. $6000, need money bad, must sell. $4700, $1200 csh. No lds. WE. 1675. 1402 Bond.

Dup. Lot Detroit St.

$5750. Bet. Beverly & 3rd. 50x130 to alley. SWEENEY, OR. 1235.

BUILDERS—SPECULATORS
25% off this week only. Wond. res. inc. lot. 60 ft. front. Carth. C $2500 cash hdls. Own., WH. 8111.

OWNER will finance and build home to suit on view lot. Paved street. 12 min. from downtown. OL. 4410 or 2103 W. Silver Lake Drive.

ON Bronson ave., north of Hollywood Blvd., unrestricted B Zone, 75x180. Consider some exchange. Phone HOlly. 1005.

FINEST res. lot in Wilsh. dist. 50x140. See to appreciate. Loc. 1112 Burnside. Own., 4724 S. Fig. AX. 8033.

TO SETTLE AN ESTATE, 85-ft. front. 5 min. Hollywood & Vine. All imp. pd. $3500. MR. DICK. HO. 1344.

RESIDENCE lot on Alta Vista, ½ blk. N. of Beverly; 50x154, $3850. Call OR. 6636, owner.

BURBANK business lots, major blvd. close to proposed West Coast theater & airports. Owner. OX. 0625.

FINEST corner in the Wilshire dist. Zone B, size 67x160. Must be sold this week. Call owner, WA. 8062.

BY own., resid. lot for sale, cheap, on Willaman Dr., no. of Wilsh. Small down paymt. Reas. terms. EX. 0469.

LOT on Normandie, No. Beverly Blvd. 53x150. No set-back. B zone, clear. Must sell. OL. 3302. WH. 4095.

SAC. for cash. S.E. cor. Sweetzer & Willoughby. B zone lot, act quickly. 1626 N. CHEROKEE. GL. 2136.

APT. site on Normandie near Hollywood Blvd. 100% location, just off blvd. Only $11,500. OL. 6113.

BEAUTIFUL level view lot in Hollywood Hills. Sacrifice, $3950. Owner, Mr. Wright. HE. 2128. Eve. MO. 10737.

B zone lot. Ripe for develop.; has 5-rm. house, rented. Best inc. dist. in Holly'd. Pr. $12,000. GR. 5496.

HANCOCK PARK res. lot. $5000 terms. Cost $6250. Owner. GL. 4811, eves. GR. 1927.

FAIRFAX BLVD. SAC.

50 ft. near 3rd, $10,000. OX. 0612.

$650 buys 1250 cl. lot E. side Crestmore Pl. 125 ft. E. Verdugo Road. Owner, 1940 E. 3rd. AN. 4377.

LOT 50x100, one block east of Echo Park ave. Terms. Take car as first payment. DU. 1161.

62x125 APT. SITE on KENMORE, SOUTH OF AMBASSADOR HOTEL. FULL PRICE $8500. DU. 0872.

FORCED to abandon flat site. Edgemont near Bev. Blvd., what for $2000 eq.? EX. 9885.

HOLLYWOOD KNOLL, beau. view lot, 163-ft. front. Sac. cash. MO. 10614.

APT. SITE near major blvd. cor., cash & 1st mtge. Bldrs. call GR. 7594.

LOS Feliz Hills view lot. Best offer takes it. Owner. HO. 4320.

$2250, MUST SELL. N. of PICO, E. of FAIRFAX. 50x140. OR. 5723.

WESTWOOD inc. res. lot, sac., sell or trade for auto. Owner. GR. 5093.

WILSHIRE Vista res. lot, Sierra Bonita. $3000 cash. WH. 2314.

3 ACRES in city, house, gar., chick. hses. $2000. Call Mon. VA. 4362.

TWO CORNER INCOME LOTS
56 ft. ea. MUST BE SOLD. HE. 2117.

CITY LOTS AND LANDS—
For Sale —53

$10,000 SACRIFICE
B ZONE LOTS

534 S. Oxford. 60x150. Large home, finest apt. location, near Western and Wilshire.

92x198, corner Loma Drive & Crown Hill, 15 min. walk, business district, high and sightly.

Interesting prices for quick deal. Call VA. 2843. 1219 Loew's St. Blg.

ONE SOLID BLOCK
OF
INCOME FRONTAGE ON BEVERLY GLEN BLVD.

260 ft. of valuable blvd. property, 2 corners and 3 inside lots, 135 ft. deep. $35,000, will accept some exchange. Bill Hiestand, call WA. 0695.

WILSHIRE-FAIRFAX TRACT
For quick sale will sacrifice my 100-ft. apartment-house lot. For details call Owner's Agent, VA. 1212.

$475. $175 DN., bal. 3 rs. 50-ft. on York, nr. Bellevue. Also 50 ft. on Prairie. $700, $200 dn., oil rights incl. Call at 2408 W. Vernon. VE. 6253.

SACRIFICE FOR CASH
Own 20 good level lots. Hawthorne. Will sell part, $350 each, cash. Owner, 921 Bank Italy Bldg. FA. 0797.

SAC. 8 big lots, ½ blk. Val. Blvd., nr. Rosemead, mtg. down. 609 Camulos.

WESTERN AVE. bus., 50x120, alley 15. $12,000, T.D. $4000. Own. VE. 7508.

$475. 50-FT. lot. 119th Pl., oil pros. Address W. box 524, Times Branch.

SOUTHWEST apt. corner, 60x130, $2500. Cost me $5000. WH. 7328.

$3000 buys $6600 equity in 75' B zone lot. VA. 6339.

LOT, clear, near Ventura Blvd. Big deal for good auto. RO. 1591.

BUSINESS PROPERTY—
For Sale —55

FEES

WILSHIRE BLVD CORNER
MIRACLE MILE TO NET 6½%
One less than $100,000, one less than $150,000. Amply secured. Splendidly located. All cash required. Seldom are such offerings made. Offered subject to prior sale. Only to qualified purchasers. No phone information. See DE WITT M. PETERSON.

Howard B. Lawson Co.

CONTROLLING AGENTS. WY. 2174.
Tower Bldg. 3514 Wilshire Blvd.

A FORTUNE HERE
50-year lease on close-in corner with option to buy at 40% of appraised value. Can borrow on lot for improvements. Will show net income $500 month. Want $6000 cash. Owner, 4113 W. Washington st.

FOR QUICK SALE BY OWNER
LA CIENEGA BLVD.
BUSINESS CORNER
Will positively sacrifice.
PHONE RO. 4566.

92x102 — Ralph's, Woolworth's, Owl Drug and others right here—a hot spot—where you can make money.
D. E. Dobbins,
HAROLD G. FERGUSON CORP.
736 S. Spring. TR. 2804.

MORTGAGEE'S SALE

1260 W. First St. 50-ft. "C" zone lot & good 6-room house, price $6000. Bank appraisal $12,000. Courtesy to brokers. GEORGE BUCK, EM. 0684.

LA BREA BET. BEVERLY & FIRST. 40x105, cheapest on block, prime for speculation or quick business improvement. James Madison, 133 N. La Brea. OR. 1228.

VERMONT STORE BLG.

Lot 40x140. Nr. Florence ave. for $9250. Terms. Market val. $13,500. Call 8310½ S. Vermont. TH. 8107.

BUSINESS lots on Florence ave. between Vermont and Hoover st. $2250 plus street assessments. Geo. H. Peck, owner. 1364 S. Hill st. WE. 6093. Ask for MR. HILL.

Closing Out Estate

W. 9th street business corner 144x150. J. R. Johnston, 612 Bank of Hollywood Bldg. HE. 9993.

$15,000 LESS

La Brea ave. bus. lot, impr., nr. Santa Monica Bl. Owner. 8626 Sunset.

WESTERN AVE. business lot. Near Slauson. Owner will sacrifice for cash. Bank mortgage $8000. Call owner at TUcker 6411.

CLEAR downtown business, 3 brick stores, lot 60x180, 20 ft. alley, present inc. $400 mo. Price $55,000. 2417 S. GRAND. MR. BREWER.

FOR sale or lease, 1-story brick bldg. 40x125. 138 N. Clarence. Owner on premises, 9:30 to 3:30 p.m. week days. OR. 0627.

BUSINESS LOT, $30 INCOME
On Florence near Vermont. Cheap. 1156 W. FLORENCE. YO. 2463.

CORNER Bev. Blvd., adjoining new theater & main intersection, at right price. Owner. WH. 9121.

ON Western nr. 60th st. 40x110. Faces east. Sac. quick sale. Own., 30 20th Court, Hermosa Beach. Ph. 2987.

LOT 100x200, store on property, brings $1800 yr. income, close in on Sunset Blvd. Sac. $14,000. CR. 7498.

99-YEAR LEASE
$200 mo., flat, N.W. cor. 3rd & Harvard. 147x50. C zone. DU. 7414.

COR. 1-story bldg. 2 maj. blvds. Steal at $12,500. No trade. 1-3—1-2 cash. OWNER, FA. 0797.

WESTERN AVE. AT 5TH
Lot 60x140 for 99-yr. lease. Own. 415 Van Nuys Bldg. TU. 6251.

LA BREA corner, so. of Wilshire. Sacrifice. Must sell. Also Santa Monica corner. Call OWNER. CR. 5455.

2-STORY bldg. nr. Vermont & Beverly. Pr. $78,000. Income $11,300 year. $45,000 mtg. No trade. DU. 2316.

IMPROVED BUSINESS CORNER NEAR 16TH AND FIGUEROA. REAS. TERMS. OWNER. AT. 5382.

RIGHT DOWNTOWN—A SNAP
Big lot, unrestricted. House thrown in. Owner, VA. 8407. WY. 1009.

MY attract. 7-rm. home, zoned for Melrose bus. Ripe for apt. or stores. 634 N. ARDMORE. MO. 19646.

LOT, corner Realtor & Burton Way. Bargain, must have cash. Address T. box 517, Times Branch.

56-FT. bus. frontage on Sunset at Hollywd. Jct. Bargain by owner. 1187 N. BERENDO. MO. 17786.

CLOSE-IN downtown lot. Sac. Full pr. $25,000, $6500 cash. Own., HU. 5473.

LA BREA lot, below cost, nr. 12th. 50 ft. $7000. OWNER, MO. 19646.

INDUSTRIAL PROPERTY—
For Sale and Exchange —56

200,000 SQ. FT., FRONTING SAN Fernando Rd. 25c sq. ft. Glendale dist. nr. airport. Would subdivide. P.O. box 145, Sta. C. Los Angeles.

8000 FT. at 98c. Factory corner Aliso nr. Macy, 9 blks. City Hall. Owner, 3901 Pasadena ave. GA. 4114.

$3200 E. 15 nr. Central. 40x140, alley. $5700, 40x134, Newton st. Ransom, WE. 5802.

CHEAP lot or acreage. Will build. Long time to pay. Owner, WY. 2144.

SAC. 25,000 sq. ft. 28c sq. ft.; ntg. dn. Address P. box 275, Times Office.

INCOME PROPERTY—
For Sale —57

2-STORY brick bldg., 12 rooms above, store space below, 25x90. Set back 20 ft. for 100 ft. blvd. Want someone to assume back payments and yearly tax, and take charge for term of years to suit yourself. $1500 will handle, or will sell or trade for clear home. Owner, 1316½ E. 9TH ST., near Central Ave.

AUCTION
Income Property

TUESDAY, 2:30 P.M.
4110 LAFAYETTE PLACE
CULVER CITY
3-4 room houses. Lot 50x154.
MORRIS WILSON, AUCT. EM. 4187.

100-Rm. Apt. $135,000

Finance Co. foreclosure, Ambassador district, 4-story brick, completely furnished, new apt. house. Income $2300 month. Only $25,000 cash. Balance one mtge. A knockout. Ask Mr. Kris, 969 S. Serrano. DR. 6148.

SACRIFICE

4-flat 1228 W. Santa Barbara Ave.
PRICE $16,800
Income $190 mo. Lot value $15,000.
C. H. NORRIS CO. 3996½ S. Vermt. VE. 4285.

36-Rm. Apt. $32,500

Only $2500 down. Foreclosure, new 2-story stucco apt. house, near La Brea & Beverly. Income $500 month. Finance Co. sacrifice. Ask Mr. Kris, 969 S. Serrano, DR. 6148.

WIDOW FORCED TO SACRIFICE TO MEET
Other pressing obligations. 8-room stucco double bungalow. Near Melrose and Fairfax, rented $80 mo. No reasonable offer refused. No agts. Owner, 4532½ West 18th St.

CORNER DUPLEX STEAL
Only $12,500 for new 14-rm. stucco duplex, 6 bedrooms, 4 colored tile baths, showers, Frigidaire, unit heat. $18,000 val. Schiller. EX. 2928.

WILL sac. 10 unit court, S.W., half price. Must raise cash at once. You assume small mtg., $13,200. Give me $3000. We deal. GA. 1832.

$4500 cash. Bal. mtg. 7%. Nr. Adams & Hoover. Excellent flat. 12 rms. always rented. Only $14,500. Bargain for someone. Owner. AL. 1088.

FOR SALE, 2-story duplex, finest construction, by owner, $14,000, clear. 1804 Olive ave., So. Pasadena. EL. 1929.

10-UNIT, Inc. $3000. Sac. $17,500, terms. Cooney, 5905 S. Broadway. TH. 2320.

12-RM. duplex, Irving Blvd. $17,500, worth $25,000. WH. 7328.

INCOME property located near Sunset & S.M. Only $5500. MU. 8542.

DUPLEX. Make me an offer on my $9000 eq. Beverly Hills. DR. 2171.

INCOME PROPERTY—
For Sale —57

Mtge. Company

OFFERS 40-ROOM APT. HOUSE COMPLETELY FURNISHED. LOT 50 x136. ALL MODERN CONVENIENCES. 1 BLK. FROM CARLINE AND MAJOR BLVD. A SPLENDID OPPORTUNITY IF SOLD THIS MO. SACRIFICE PRICE OF $37,500. LIBERAL TERMS AND NEW FINANCING.
Courtesy to Brokers
F. L. BEAL. 809 S. Grand. TR. 9341.

AUCTION

TUESDAY, JAN. 14TH, 1:30 P.M.
APARTMENT BUILDING
At 807 Hyperion Ave.
(Turn so. at 3900 blk. on Sunset Blvd.)
10 apartments, each with five-room efficiency, completely furnished with futuristic furniture.
INCOME $625 PER MONTH.
Owner will accept reasonable terms.
LEWIS S. HART, Auct. WE. 8291.

BARGAIN HUNTERS

We have several duplexes, 4-fam. & 8-fam. flats, that we have taken over from the builders for material, and can now deliver at below actual cost. These are real bargains and are close to Beverly Hills. Can make good terms. They will not last long.
NO BROKERS
Montgomery Lumber Co.
Ph. MR. HAWTHORNE, EM. 4541.

AUCTION

TUESDAY, JAN. 14TH, 11:30 A.M.
FOUR-FAMILY FLAT BUILDING
5209-5215 Fountain Ave.
(Corner of Kingsley Drive)
TWO APARTMENTS FURNISHED
Appr. 113½ ft. frontage on Franklin ave.
Property shows nice income with unusual future possibilities.
LEWIS S. HART, Auct. WE. 8291.

12% NET

A-1 apt. showing better than 12% net on cash required. This is a most unusual offer, best location & choicest of tenants, property operating about year. No exchange considered, but price most interesting. Call VA. 2843. 1219 Loew's St. Bldg.

WEST 18TH DUPLEX

Thoroughly modern, up & dn., 5 rms. ea. Country Club Heights district, beautiful view. Cost $22,500; my price $17,500. Only $4000 cash to handle. Brown, AL. 4965.

LONG BEACH INCOME

26 Units, 20 are furn., refrigeration. Income $1150 month; 1 mtg., cash and clear trade. $40,000 equity. 1001 E. State st., L.B. Owner. OR. 9880.

BEAUTIFUL duplex just completed at 915 Shenandoah. 14 rms., 2 baths in each flat. Don't miss this wonderful opportunity. Ph. OX. 7457.

DUPLEX, Wilshire dist. 10 rms., income $100; 1 mtg. 7%, 15 yrs. Hurry. $750 buys equity. A snap. See 6740-42 Colgate st. Owner. TU. 7524.

INCOME $81 PER MONTH
Total price $6300. 3 bungalows on corner lot. Terms. 4110 Pasadena ave. GA. 9661, eves. GA. 5478.

$25,000 NEW 4-fam. flat, 6 rms. ea. All latest conven. Income $3600, 1 blk. from La Brea & Wilshire. Inquire OR. 1068. Terms, but no trd.

SACRIFICE sale to close estate, five houses and grocery store. Income $300 mo. Reas. tms. Call over grocery, 4 N. Verdugo av., Burbank. Cal.

1930 HOT SPOT
4-family flat, 5 rooms each. Between Wilshire & Country Club Dr. $16,000. DU. 9573.

EXCEPTIONAL PROPERTIES
Duplex, 6331 W. 6th st. Income $2700; flat, 63 Orange st. Income $2940. Open. Owner, WA. 1474.

Sacrifice mod. stucco flats, Wilshire. Valuable lot $18,500. $4000 cash. Address N. box 170, Times Office.

SAC. beau. 4-fam. flat, 5 R., 2 baths ea., unit ht., Frigid. $300 mo. Cash & assume mtg. $14,500, 6%. EX. 0154.

SAC. 12-rm. cor. duplex, 4 baths, good inc. Wilshire-La Brea dist. $3500 cash, some trade. Owner. EM. 4091.

$4500 SACRIFICE on close in, mod. 12 rm. duplex. Inc. $105. F. M. RUNKLE, 2962 W. Pico. EM. 0638.

SAC. beaut 4-fam. flat, 6 R., 2 baths ea., unit ht., Frigid. $200 mo. Cash & assume $14,500, 6%. EX. 0154.

INC. $425 mo. 10-unit stuc. ct. Lot 80x 135, tms. or trade. $32,000. Owner. 543 W. 41st Dr. bet. Fig. & Hoover.

FORECLOSURE. 4-unit ct. 4 garages, of Holly'd, all rented, small part. dn. 2131 N. Gower. Owner. GR. 4947.

NEW 20-R. 4-fam. flat, strictly mod. 3 blks. to car. Will take clear lot as part pay. RO. 2165.

DUPLEX, S.E. cor. 7th-Gramercy Pl. WILL SACRIFICE. OR. 5206.

MUST sell 20-rm. flat, sac. Fine loc. 1156½ W. 27 st. nr. Hoover. AT. 0604.

4-FAM. apt. rented, Sycamore nr. Beverly. Way below cost. WH. 2314.

SAC. inc. prop., Wilsh.-Bev. $16,500. 1 mtg. $10,500, bal. EZ. Own. HE. 6319.

NEW duplex, $9000 equity for $1500. 16% income. WY. 1326.

FOR SALE—By owner. 8-R. double bung. $8750. Terms. 2342 S. Bronson.

SUBURBAN PROPERTY—
For Sale —58

THIS Whittier Foothill Property of 1.98 acres is not only a scenic homesite, but it also has some fine old native live oaks from which the landscaping of the property can be worked out. You can also grow the various subtropical trees, shrubs and vines on this property. Fully protected, near good homes and neighbors. Fine pressure water and electricity. You will wonder why this property can be purchased also at such a low price. Edwin G. Hart, Inc., 724 Van Nuys Bldg., Los Angeles. TRinity 4521.

WEST ARCADIA BARGAIN: ½ acre & large 5-rm. house with basement. Good orchard & chicken equipt. for 400. Close to stores & school. Cut to $5500 for quick sale. Terms.
SCHWARZKOPF REALTY CO.
1 North Santa Anita Avenue.
668 W. Huntington Dr., ARCADIA.

CHICK. rch., A1 equip. Nr. Van Nuys, residence on corner lot, 105x240, also 9 A. clear, ready to subdivide. Will sacrifice for cash or accept what as part. C. A. Anderson, 9058 Burnet ave., Sepulveda. Rt. 1, box 429, San Fernando.

BEAUTIFUL ESTATE, SANTA MONICA MOUNTAINS, on Blvd. cost $20,000 to develop, incl. house, 3-car gar., about 2 acres, highly improved. Must sacrifice. Ph. OWNER. DU. 8020.

ONLY $10 MONTH

Beautiful fruit covered 1-4 acre in heart of Studio City, North Hollywood. OWNER, OXford 7851.

OPPORTUNITY FOR INDEPENDENCE
Opening up new chicken & garden tract, city water sys., elec., gas, ph. Will finance bldgs. & stock. Address T. box 468, Times Branch.

BLVD. acre (short) clear, 1 hr. drive. Good soil, water, cabin, market at door. Price $1300. Might exchange same value. Rt. 1, box 59, SAUGUS.

$300 TAKES eq. in mod. 4-rm. stucco, garage, chicken hse., fruit trees, 50x 300, facing 2 sts. VA. 9837 or 318 Pacific National Building.

$1900, 3-RM. & garage, acre, trees, $12 mo. 7%, 10 yrs. Also 4 A. bud. wal. Own. 71 S. Huntington, Lamanda Pk.

FOR SALE—$2000, 3 lots near Inglewood. Sacrifice for cash. Address P, box 270, Times Office.

30 A. 10-yr. almonds, $7500. Owner. Address P. box 239, Times Office.

1¾ A. San Fern. Road. Imprvd. $4500. Tms. Owner, 5605 Aldama. GA. 5228.

FOR SALE—Sacrifice, 1 acre Sherman Way nr. Van Nuys. Owner. OR. 2031.

Arcadia

CORNER, 75x212, walnuts and peach trees, well-built modern 5-rm. bungalow, oak floors throughout, tile drainboard and bathroom floor, Pembrook tub, shower, pedestal lavatory, automatic water heater, double garage. Price $5900, terms. J. T. McMickens, owner, 1206 Baldwin ave., W. Arcadia.

SACRIFICE in West Arcadia, 4 acres, 5-rm. modern house, 100 fruit trees, many other improvements, ideal for poultry and berries. Write or call A. Jillin, 613 San Joaquin ave., Arcadia, Calif. Phone 2417.

Burbank

WILL sell or trade $2500 eq. in nearly new 5-rm. stucco bung., Burbank. Submit. G. W. Payne, 315 W. 9TH.

Downey

5 AC., improved, in bearing Valencia grove. Price is attractive. Owner needs cash. 651 Rives av., Downey.

Huntington Park

BY OWNER
New 6-rm. Span. tile roof, 2 baths, screened patio, 2 fireplaces, unit heat, Frigidaire. 3118 Grand St., Walnut Park.

SAC.—BEST OFFER

Takes my choice new 7-rm. home, located best section Walnut Pk. See owner, 3641 Flower st. LA. 3983.

San Fernando Valley

5-ACRE ESTATE
5 acres deciduous fruit on corner near Burbank. Excellent soil. Price $5750. No trades. Mr. McClure. DU. 1700.

5 ACRES in bearing fruit. City limits. Only $5500. T. M. Miller Co., 517 W. Anaheim Blvd., Wilmington. Cal. Wilmington 85.

$1700 buys eq. 6-rm. new mod. hse., 7 walnut trees, ½ A. Mtg. $4500, 7%. Owner, 1940 E. 3rd, AN. 4377.

1 to 10 ac. Best soil. Close in. Paving pd. $1100 to $1400 per ac. A. M. Reed, owner. Sepulveda. Cal.

Temple City

5-RM. Eng. stucco, tile bath & sink, $500 down & $45 mo. E. Thornton Smith, Realtor, Temple City, Cal.

SUBURBAN PROPERTY—
For Sale —58

Santa Monica
SACRIFICE
8-rm. home with basement. Beaut. shade & fruit trees & velvety lawn. Also retaining wall. Cor. lot 160x172. Price $15,000. Worth $22,000. Owner, 2031 California ave., Santa Monica. Phone 77140.

BEACH PROPERTY—
For Sale —59

MALIBU

20-ACRE BUY, BARGAIN PRICE. Avocado estate overlooking Santa Monica Bay. Level ridge east and west slope, good road, abundant water. See Fred Golding, TR. 2525. OTTO G. WILDEY CO., LTD. 304 FINE ARTS BLDG.

BALBOA, ten lots, in restricted residential district, close to bay and ocean. One-half price. Will accept trust deeds. Terms. E. Elliott, 709 E. Central ave., Balboa.

ABSOLUTE sacrifice, acct. foreclosure. Calif. finest beach, 30 min. heart L.A. Unheard of value. Opportunity of lifetime. Ph. UN. 9224.

POULTRY AND RABBIT—
Ranches for Sale —60

SALE—BARGAINS
1 acre, four-room house, equipment 5000 pullets. Price $3750, cash $1250.
2 acres, four-room house, equipment 1500 hens, price $6500, cash $2000.
10 acres, 5-room house, equip. 600 hens, fruits, $1500 per acre, short time only.
M. L. DRAKE, 14536 Friar St., Van Nuys. Phones 261 and 181.

SEND your name and learn of the CHARLES WEEKS POULTRY COLONY, the MOST INTENSIVE POULTRY CENTER in the world today, where sandy soil, irrigating water, balmy climate, home market, low cost of poultry houses and WINTER GARDENS make it an outstanding location for beautiful, self-supporting GARDEN HOMES. Address CHARLES WEEKS, Box K, Owensmouth, Calif.

2 ACRES, fine soil, abundant cheap water under pressure. Wonderful location for raising poultry, rabbits, fruit and berries. Total price $1500, $100 down, $10 per month. No trades, no agents. Box 182, Ontario, Calif.

FOR EXCHANGE — Highly improved chicken ranch, 2½ acres, good 7-rm. house, lots fruit and shade trees, in Monrovia. Price $16,000. Mtg. $6000. Want residence prop. or lots. Owner, 920 Garibaldi, E. San Gabriel.

LITTLE FARM, 5-Rm. new HOUSE. Entirely modern, lge. garage. Paved st., close in. Bargain at $3750. $750 cash, bal. $40 mo. Also 1 acre cheap, $100 dwn. L. A. phone CApitol 6655 or P.O. Box 465, ALHAMBRA.

FOR EXCHANGE — Highly improved chicken ranch, 2½ acres, good 7-room house, lots fruit and shade trees; in Monrovia, want residence prop. or lots. Owner, 920 Garibaldi, E. San Gabriel.

IMPROVED acre, sacrifice. Full acre near Owensmouth. First class equip. for 1000 hens, good temporary house. $3000 disc. Full price $4200. $1000 cash, bal. easy terms. Call Capt. Hall, GA. 9141.

BARGAIN for cash. Acre walnut ranch, 16 large trees. Modern house. Chicken equipment. Near Rosemead. Owner, 2001 Longden ave., Temple City. Phone Alhambra 5861.

NOTHING down, $25 mo. including interest. All city conveniences. No city taxes. ¼ A. chicken house, 5-rm. Calif. house, gar. & fruit. 2200 N. FAIR OAKS, Altadena.

FOR SALE, beaut. up-to-date home, 2¼ ac. 3000 chicken equip. Fruit pays expenses. 12 mi. L.A. Sell at barg. for smaller ranch. 1901 Baldwin ave., Arcadia, Calif. Ph. 475.

1 A. 5-rm. mod. house, fruit trees, good equip. for 600 hens. $4500. Terms. Steele, 144 E. El Monte St., BALDWIN PARK.

WOULD U buy most beaut. $18,000 chicken ranch in Calif. for $12,950? A. HARRINGTON, Huntington Dr., Duarte. Phone Monrovia Black 324.

$100 DOWN, $15 per mo. buys full A. Water, gas, elec., 1 hr. drive n.w. of L.A. B. Timmons. 4391 Clayton ave.

5 ACRES, old orchard & stucco house. 400-hen equip. $4500, $1000 dn. Fontana, adjoin townsite. Trustee, EL. 1661. 1729 Hope st., So. Pasadena.

CHICKEN ranch, 1 1-4 A., plastered house, garage, chicken equipment; sell or will trade for larger poultry plant. 480 E. 7th st., Norco, Cal.

5 A. irrigated for poultry, berries, walnuts. Total $1750. Terms. Estate, Box 169, Times, Pasadena.

MODERN 3 6-10 acre poultry ranch. Real proposition to offer. Owner, 1422 So. San Antonio. Pomona.

1100 LAYING HENS with equipped ranch. 4920 Sunset. OL. 2398.

COUNTRY PROPERTY—
For Sale —61

"BELIEVE IT OR NOT"—40 acres finest avocado land with $28,000 bank appraisal for $14,000 cash; seven acres with beautiful home, running stream and ideal avocado conditions, valued at $14,000, for $7500 cash; bearing avocado estate with delightful new home, valued at $10,000, for $6500 cash; ten acres unplanted avocado land with beautiful spring, big oak and sycamore trees and pleasing restrictions, valued at $12,800, for $8500 cash. Raymond Wayman, owner, Fallbrook, Calif.

MALIBU

80-ACRE BUY
Wonderful ocean view land adjoining Rindge Ranch overlooking Point Dume. Road surveyed. $175 an acre. Invest now in Santa Monica Mountains, reap tremendous profit. We have many other bargains in large or small acreage back of the Rindge Ranch. See Fred Golding, TR. 2525.
OTTO G. WILDEY CO., LTD.

AVOCADOS—ORANGES

100% proven district, 4 mi. E. of Orange on 3 paved roads; grand view ocean-mountains; soil, rich virgin soil: 1 to 50 acres. Surplus pure pressure water; frostless. Clear title 16 yrs. in owners. No salesmen. You want the best, we have it. Largest buyers, our neighbors. They know land values in Orange county. Low prices, easy terms. F. F. MEAD, 208 W. 2nd st., Santa Ana, Calif.

OCEAN & MOUNTAIN VIEW
May be had from 6.52 acre homesite in famous Vista dist. Soil best for avocados, gladiolus, bulbs. Near town; plenty of water. Priced at $4200 for quick disposal. Easy terms. Address N. box 45, Times Office.

FOR sale, 4.82 acres on Coast Hy. midway between L. A. and Frisco. About 480 ft. blvd. frontage. Six-room house, garage, good well, shade. Ideal for auto camp or hy. business proposition. Price $7500. Address Box 345, Nipomo, Calif.

EXTRA well built modern stucco bungalow, 6 rooms and sewing room, dining nook, 2 large porches, double garage, large lot. Concrete street, curb, sidewalk. All clear, cost $6000. What have you? Pesler, 7121 Vassar, OWENSMOUTH, CALIF.

FINE alfalfa ranch, 160 acres, 70 in alfalfa. Fully equipped. Splendid water conditions. On boulevard, 4 miles from Lancaster. Will make sacrifice price for cash. No trades. Own. Address P. box 250, Times Branch.

REAL AVOCADO LAND—6.39 Ac., only 2 miles from Vista, over 500 ft. elevation, extra deep red soil. Unpriced at $3900, or will divide. $165 per ac. down. To see property phone WA. 0662 or address TT. box 522, Times Branch.

FOR sale or exchange by owner, several large and small improved and unimproved ranches. Right price. Will exchange for city income. R. A. Mayfield, Escondido, Cal., Route 2.

BIG SNAP! At your own price! 10 ac. in Topango. 20 ac. Kern Co. Sell or trade for Chicago or Cleveland vacant or imp. Owner, R. Gilblom, 511 Milwaukee Ave., Chicago.

FOR SALE—Fine home and 40 acres good land, 30 acres vineyard, some alfalfa, plenty water, some cash or good papers. Owner, J. T. Larsen, Route 1, Chowchilla.

GOOD avocado-orange land, price & terms you can afford to pay. None better at any price. Close to Los Angeles. See it today. No obligations. MARSHALL, 967-A N. Hobart Blvd.

CATTLE RANCHES

For stock ranches, see Hamilton, the "Cattle Man."
607 S. HILL, R. 531. TU. 2682.

HAVE 10 acres of choice land suitable for avocados, citrus, bulb raising and flowers. Will sell all or part. Plenty good water under pressure. Box 243, Oxnard, Calif.

SIXTY-acre ranch for sale, located within 3 miles of the city limits. Peaches, figs and almonds, $20,000. Terms. Address Mrs. M. P. Davis, 943 20th st., Merced or Tioga Hotel.

8½ A. Vista Ir. Dst. 5½ A. deep red soil. 3 A. rough artistic homesite. Avocados all around. Good elevation. $2500 full cash price. DR. 3023.

FOR good buys in poultry ranches, groves, acreage, trades.
W. A. SINCLAIR,
115 S. Sierra ave., Fontana, Calif.

VISTA avocado land, from owner to you. Any sized tracts. $450 per acre and up. Easy terms. Address W. box 333, Times Branch.

SALE or trade—7 acres at Encino, fenced, house, garage, trees, everything. Real bargain. Owner, 214 Cal. Bank Bldg., Beverly Hills.

LARGE tract very fine land, cheap. Plenty of water. TUcker 9470, 10 to 12 a.m., or GArfield 5860 evenings.

20 ACRE improved ranch, price $8000. Will trade for anything up to $8000. Box 132, Hesperia, Cal.

160 A., 35 mi. out; 1 mi. R.R. station. Quick sale, $3500, cash $1500, bal. 1 year. EM. 9463 or UN. 3354.

SOUTHERN PACIFIC Railroad lands, long term payments. Land Dept., 336 PACIFIC ELECTRIC BLDG.

250 SOLANO Co. farms, $5 an acre up. Free lists. O. Fritsy, Vacaville, Cal.

COUNTRY PROPERTY—
For Sale —61

HOGS
ALFALFA, CORN, COTTON

Sure money making combination, where you have productive land and an assured water supply with long time easy terms. Bargain prices. 20, 40, 80-acre tracts, leveled, some with bldgs. & some alfalfa. Electric pumps, shallow lift. 3000 acres raw land in tracts of 40 acres or more can be leased for oil or put in crop cheaply. Priced at ½ value. $35 per acre.

All these lands are in a thickly settled prosperous district. If you are interested in real bargains, see me.
A. F. WITESMAN, 726 Rowan Bldg.

ARIZONA CITRUS

Life-time opportunity for investors. Good buys in raw land that is in a proven citrus district. Also some highly developed citrus groves. Our citrus department is under the direction of citrus men who know how. Write us for full information.
GRIFFEN-BENNITT REALTY CO., INC.
233 N. Central ave., Phoenix, Ariz.

LUCERNE Valley, 320 acres or part, fine alfalfa land, unlimited water, short lift. Power line on property, near proposed Colorado Aqueduct. Schools, telephones, etc. Elevation 3000 feet. Soil sandy loam, free from alkali. Telephone CA. 0289 evenings. Address P. box 177, Times Office.

11½ AC. wet land, sec. so. of El Monte. Will sell $1500 an ac. McAnany, 1654 SO. VAN NESS, L.A. EM. 3053.

CAN sell finest type avocado and orange land, Vista, accept part exchange. Box 181, or see Jill's Restaurant, Vista, Cal.

CARLSBAD, Fallbrook, Vista acreage. WILL WILLIAMS, Carlsbad, Calif.

Antelope Valley

120 ACRES unimproved land. Good soil. Fine water conditions. Four miles east of Lancaster. $25 per acre cash, no trades. Owner. Address P, box 245, Times Branch.

100 ACRES perfect alfalfa land, level, no brush, perfect water conditions, price $50 per acre; lies N.W. of Lancaster in Everett district. Owner, P.O. box 668, Lancaster, Cal.

DEL SUR, E ½ SE ¼ Sec. 20, T. 7 N., R. 13 W. Fine alfalfa land, small water lift. $65 per acre, your own terms. Owner. Address P, box 4, Times Office.

FOR Exchange: My equity in 80 acres Roosevelt-Redman district for home or lot in L.A. or suburban. Tel. WH. 4866.

80 ACRES at Rosemont, Antelope Valley, been in alfalfa, will sell cheap. Call mornings, OL. 3329.

40 OR 80 acres alfalfa land. Address owner, Route 2, box 103, Lancaster, Cal.

41 A. ALFALFA, 4 yr. good stand. $6000 will handle. 1909 Glyndon Ave., VENICE.

ANTELOPE Valley, 80 A. alfalfa land, $28 acre. Write own., 237½ N. Reno.

Arizona

34,228 acres near Boulder Dam Lake (to be) G. F. Stevenson, Miramar Hotel, Santa Monica, Cal.

Coachella

3000 acres mostly elevel, 5 miles from Indio. Will sacrifice all or part for $2.50 per acre cash. Apt. 404, 1170 S. NORTON AVE.

40 A. ranch, big well. Dates, alf. Sac. 325 S. Parkwood. Colo. 3006. Pasa.

Imperial Valley

IMPERIAL VALLEY
Is the only white spot. 40 acres & up. Will exchange for city. Now is the time to get good land for your property. Let me show you the valley. O. L. Bohlen, 309 N. Ardmore. HO. 8147.

GO WITH ME TO IMPERIAL VALLEY or see T. M. Montgomery, Calipatria. Improved farms, 40 to 640 a. Duane Bennet, 200 Lane Mtg. Bldg. TR. 8047.

Riverside

I MEAN BUSINESS, LOOK! MUST BE SOLD IN 30 DAYS TO SETTLE AN ESTATE NOW! 2429 SCOTT ST. 6-ROOM HOME AND 2 EXTRA LOTS. 80-foot vacant makes wonderful site for a flat or apartment. Bank appraised this property at $12,000, you be the judge, best cash offer goes. I mean business. Submit your offer to JOHN W. WILSON, 683 Main st., Riverside, Calif.

STOP, look, listen! I have over 100 high-class ranches & grove L., some bargains. Courtesy to all brokers. Write C. W. Cell, Riverside, Cal.

2-A. grape land, Trumble Farm, Riverside county. Sacrifice. OL. 0812.

EASTERN, NORTHERN PTY.
For Sale, Exchange, Etc.

For Sale —62

FOR SALE, 107,000,000 ft. of yellow cedar, in British Columbia. Best timber in world for auto battery SEPARATORS. 1129 N. Hoover st., Apt. 102. MO. 19263.

ROGUE RIVER VALLEY, Southern Oregon. Farms. Send for list. R. V. Williams, Secy., Medford, Oregon.

For Exchange —62-A

OMAHA, Nebraska, 9-R. home to exch. for L.A. Price $13,000, mtge. $7000, at 6%; coat owner $17,500; would rent for $125 mo. Lot 50x249; across street from park. Take house, grocery, street market or good lot; owner is here. Will give good deal. R. Welch, 2531 W. Slauson. VE. 1682. Phone UN. 7322 eves.

OMAHA, 8-R. & 3-R. $7000. Mtg. $2000. Des Moines bus. lots & 2 houses, $17,500 clr. 21 farms in Mo. Want Calif. What? Cincinnati or vic. Over 900 listings. Eastern for S. Cal. & S.C. for E. Call or mail yours. Chambers, 4657 Holly'd Blv. OL. 2121.

SEATTLE modern small house, fruit trees. $2700. Also equity view lots, exchange for L. A. Write immed. Owner. Address P. box 173, Times Office.

NINETEEN acres, eight-room home, near Newark, N. J. Exchange for Los Angeles or vicinity, acreage preferred. Price $20,000. Clear. Address W. box 331, Times Branch.

7½ ACRES, Long Island, N. Y., good fertile land, or for subdivision; want clear property in L.A. or county. TR. 4636.

$4500 clear, Winslow, Arizona brick house. Will assume. Arizona specialist. Wakefield 2003. Box 205, Pasadena.

CHICAGO, L. A. EXCHANGES
WARREN N. DOYLE,
151 S. LA BREA. OR. 2854.

FOR trade, $60,000 business income lot close in Detroit, submit offer to C. F. Ingram, 412 W. 6 st. VA. 8528.

MINNEAPOLIS, $8500 clear, Arcola Blvd. 7-room home. Rm. 402, 25 Kearny, San Francisco.

MIDDLE West property, will trade for L. A. property. AT. 9421.

OKLA., 160 A. Pr. $10,000. Want Cal. 4929 SUNSET. OL. 2398.

CL. St. Louis inc., $25,000 for home or ? L. A.; might assm. CR. 7243.

MIDDLE West property, will trade for L. A. prop. AT. 9421.

Wanted —63-B

WANT EASTERN OR MIDDLE WEST
If you own Middle West or Eastern city property which you desire to exchange for L. A. income, submit full details immediately. Can handle large deal. Address Mr. Parker, care J. M. Ferguson Co., 2607 W. 7th St. DR. 1628.

WANT clear Idaho, Oregon, Wash., Kansas improved country for beautiful fifteen-acre estate in Escondido. Value $50,000. Mtg. $10,000. Can clear or add cash. Address V. box 500, Times Branch.

WANT Eastern or Northern. Have clear $42,000 AVOCADO LAND ON BLVD. Submit offer to C. F. Ingram, 412 West 6th St. VA. 8528.

INC. $60. Equity $3000 for clear land. Address P. box 186, Times Office.

INDIANA or vic. for duplex, owner. 3515 Dahlia ave., L.A. MO. 18095.

SAN FRANCISCO PTY.—
For Sale, Exchange, Etc. —64

$6000 clear San Francisco house and extra lot. Hundreds of others. EL. 3513. Box 122, South Pasadena.

GOVERNMENT LANDS—
and Relinquishments —66

IMPERIAL Valley relinq. for sale. No residence reqd. 40 ac. $800, 80 A., $1100, 80 A., $1600. Water right inc. Good soil. 1104 SO. UNION AVE.

WANTED—Homestead relinquishment, with good conditions. Send full details. P.O. box 687, Beverly Hills.

OIL PROPERTY—
Miscellaneous —67

THE best opportunity to make money out of oil ever offered, north of Wilmington. Phone 356. Write or call at 103 W. Anaheim st., Wilmington.

OIL LOTS—MINT CANYON
Only 12 mi. from Saugus, $100 each. Lease made. Rig being erected. INVESTIGATE QUICK. MU. 5962. GILCHRIST CO. 720 BLACK BLDG.

CORPORATION now formed and permit granted to issue $15,000 stock. Can you sell it? 2000-acre lease in territory now drilling. P.O. box 326, Inglewood, Calif.

TWENTY thousand dollars invested will bring $50,000 yearly and lease on 500 acres in proven gas field. Address P. box 185, Times Office.

WANT proven area in the big production or what have you? Quote fully. Address P. box 133, Times Office.

WANT, Bellridge-McKittrick district, buy or lease. Address N. box 103, Times Office.

FOR SALE, 90x120, new Venice field, $16,000. Young Bros., 36 Washington St., Venice.

FOR lease, 2 lots N.W. of Ohio well. 8% Royalty & bonus. Young Bros., 36 Washington st., Venice.

A bargain, lot between Wash. st. & well. $3500. Young Bros., 36 W. Washington st., Venice.

ORANGE, LEMON, WALNUT
Avocado Groves—Vineyards
For Sale —68

640 ACRES Arizona's choicest citrus.

Joining Chandler Heights, where 10-acre tracts are actually now selling for $400 an acre.

This 640 can be bought for ONLY $100 AN ACRE.
Must be sold to close a trust.
D. N. CLARK, Bank of Chandler, Chandler, Arizona.

BROKERS—SALESMEN
Owner of 100 A. producing citrus groves, L.A. Co., wants you to sell as whole or part. For map, address V. box 473, Times Branch.

FIVE acres, full bearing cots, well located on corner in Hemet, Calif. Has small house and water. Only $3250 for quick sale. Some terms. Address N. box 205, Times Office.

$75,000 HIGH-class N.O. grove, clear, sale or exchange. I have 40 more good listings, $6000 to $100,000. Some bargains. C. to all brokers. Write C. W. Cell, Riverside, Cal.

AVOCADO LAND, $42,000, with water, on blvd. at Vista, Cal. Submit offer to C. F. INGRAM, 412 West 6th Street. VA. 8528.

VALENCIA ORANGE GROVE. Young, 5 to 15 acres, fully watered, debt free. No smudging. Orange county. Terms. P.O. box 533, Beverly Hills.

CASH offer, 12 acres in Orland, govt. irrigation unit. $1200, $800 cash. 900 San Jose ave., Burbank.

10-acre Valencia grove, bldgs., Covina dist. Part exch. 962 S. HOBART.

SEE Littleton's ad apt.-house for citrus, misc., for exchange.

For Exchange —68-A

WANT home in Angeles Mesa section, or 4-family flat, for highly impr. 10-acre orange grove, near San Fernando. Value $35,000. One mtg. $12,500, 8%. Mr. McClure. DU. 1700.

Wanted —68-B

WANT IMPROVED RANCH, ALFALFA, WALNUTS OR ORANGES, ONTARIA-CUCAMONGA DISTRICT, OR VISALIA DISTRICT. Offer various Glendale and beach properties, $15,000 to $30,000. Give all details. OWNER, P.O. Box 135, Cucamonga, Calif.

LOOK

at 1415-17-19 No. Catalina. 60x135. 6 flats. Income $300 mo. 1st mtg. $12,500. Must be sold. Make cash offer for equity. Phone BICKNELL. Exclusive Agent. VA. 2682.

STOCK, DAIRY RANCHES—
For Sale and Exchange —69½

ALFALFA, grain, poultry ranch, cash & terms. HE. 3069. 7228 Sunset.

ACREAGE, SUBDIVISION—
Miscellaneous —70½

160 A. mostly citrus, beautifully located, oaks, sycamores, canon, transportation; ideal for high class suburban, income homes. Owner. Address V. box 474, Times Branch.

50 ac. citrus land on hiway 50 miles from L.A. Excellent soil, plenty water. Only $250 per ac. for cash sale. GR. 9247.

9 acres potential oil land near Culver City & new Venice oil field, ripe for subdivision right now. Call SAWYER, CA. 7402.

WANTED—
Real Estate
Miscellaneous —71-X

Clear Income Property

Have stock in a growing Calif. organization which will stand Bradstreet investigation, never failed to pay 7% div. Would like to exchange. EXposition 1454.

Property Sold for Cash

COMMISSION WHEN SOLD
OWNER CALL IN PERSON
2034 W. WASHINGTON ST.

Want Real Est., House

CASH—NO TRADES
QUICK ACTION. BUYERS GALORE.
REDMOND, 650 S. Spring. TR. 6885.

WANT 10 to 15 acres, foothills, preferred, for rest home, must be sightly and in good district, state cash price. Address N. box 179, Times Office.

FOR quick, satisfactory results sell by auction. We will gladly explain our method. No obligation. See Alba or Young. THE FRANK MELINE CO., 709 S. Hill, 3rd floor.

WANTED—City property, vacant or improved. Priced right. Address Jones, R. box 68, Times Office.

MANY BUYERS AND BIDDERS COME to our Auction — in MOST cases this means CASH for the seller. C. H. O'Connor & Son. FI. 2134.

IF YOU WANT CASH FOR YOUR PROPERTY CALL H. N. WOOD. 705 W. 45TH ST. AX. 9716.

Houses —71-A

WANT the best, close-in, 7c car fare, house & lot $50 du., & $25 mo. will buy. Real estate agent. Address T. box 582, Times Branch.

WANT house for $10,000 equity in beaut. new 14-rm. duplex, 4 col. tile baths. Offer real deal. OR. 0200.

5-R. house, white dist. South side. $500 down. Give full descrip. Brkr. Address V. box 460, Times Branch.

WANT small home for $6000 eq. in new duplex having 1st loan only. Inc. $125. Owner. OX. 9317.

WANT BUNG., PAS. S. Pas. or E. Rock. Give cor. acre. $5000 and assume. Terrace 7737 or TU. 6032.

BEST buy for $30,000, all cash, for view hillside home in Hollywood. Mr. Wright. HE. 2128.

WANTED—Modern two-story house with 4 bedrooms. Pay cash. Address P. box 71, Times Office.

WANT home with 3 b.r. to $12,000, give clear land and assume. HO. 1005.

WANT 5 or 6-r. bung., cash for eq. Must be a steal. Box 971, Hollywood.

MUST have home. Have Blvd. lot as 1st payment. Owner. HE. 3261.

$15,000 1ST MORTGAGE FOR CLEAR HOME. HE. 7150.

WANT 7, 8-R. home, 2 baths, on acre. pref. Glendale. Own. only. DU. 1455.

3 BEDROOM Spanish bungalow, Bev. Hills. Must be bargain. OX. 9611.

Lots —71-B

BUILDER WANTS LOTS

31½ A. young walnuts, interset with grapes, new 6-room bung. Fontana, mtg. $7500. Also 160 A. alfalfa, Imperial. Mtg. $5500. Owner, OR. 9880.

BUILDER wants 1 or 2 income lots in or near Holly'd from owner. Reply by letter only. 7158 Willoughby.

WANT CLEAR LOTS FOR INCOME OWNER. FA. 1136.
720 ROWAN BLDG.

LOTS wanted for cash. Must be sacrifice. 801 Venice Blvd. WE. 4896.

WANT clear lot for $5000 equity in 8-rm. hse., Wilshire dist. HO. 7379.

WANT lot, Southwest, for cash. Address H. box 108, Times Office.

WANT clear B-zone with loan value for lease business prop. Prye. GR. 3394.

WANT clear lots for beaut. duplex home with income. HO. 3946.

Acreage —71-C

TEN acres of soil, good for vegetables, citrus and chickens in Sunland or vicinity. Water must be adequate. Have forty acres in Florida to trade with some cash. No agents. Address P. box 238, Times Office.

WANT 1000 or more acres cheap land within about 50 miles of L.A. Must have minimum of 100 inches water developed or that can be developed. Give location and description. Address B. box 329, Times Branch.

WANT 1 acre good soil in Sierra Madre or Altadena. Give lowest cash price. Full information 1st letter. Address T. box 567, Times Branch.

WANT Bellridge-McKittrick district. Buy or lease. Address N. box 103, Times Office.

WANT owner's ½ or whole acre cheap, vicinity Inglewood. Cash. Address P. box 201, Times Office.

Business Property —71-D

I HAVE CASH

for well located business property showing good income with 1 incumbrance. Please do not submit unless you own the property & it must be a good buy. Wm. Siebensen, WY. 5005.

INCOME $35,000. Barg. price $7500. Fed. mtg. $10,000. Navels and dairy. Either this or $60,000 clear L.A. bis. lot for grove or stores, about same. EL. 3513. Box 122. So. Pasadena.

$25,000 clear, La Brea lot. Want $50,000 lot with some income. Wilshire, Sunset, etc. EL. 3513.

Income Property —71-H

WANT 4-FLAT, UNFURNISHED MODERN WELL-LOCATED, FOR CLEAR RESIDENTIAL LOTS IN GLENDALE. PRICE MUST BE RIGHT, WITH ONE MTGE. ONLY. WRITE FULL DETAILS. JOHN A. MARNEY. 206 CENTRAL BLDG.

HAVE cash buyer for 4-family flat. Must be new, mod. & close to yellow cars. From owners only. 2325 W. 6TH ST.

$7500, CLEAR, 2 houses, one lot, Wnt. Eagle Rock or Glendale double. Box 252, HOLLYWOOD.

WANT 4 or 6-family flat. Will give $15,000 clear store bldg. & cash. VE. 1067.

WANT flat or duplex, Wilshire. Will assume. Have lots for equity. Owners only. VAndike 9521.

WANTED—Nearly clr. inc. $10,000 to $60,000 for bus. frontage. EX. 7196.

DBL. bung. or duplex from owner, exc. 5-rm. bung., clear. B zone. HO. 3922.

INDUSTRIAL district, 8-unit furnished court. New mod. $20,000. HE. 5159.

Suburban Property —71-J

HALF to 1 acre, improved or unimproved in San Gabriel Valley. Pay ½ cash if reasonable. O. WISER, 640 West 43rd st., L.A.

WANTED—
Real Estate
Country, Ranch Pty. —71-M

WANT desirable ranch, $50,000-$100,000, within reas. dist. of L.A. Prefer Fallbrook dist. Will exch. L.A. prop. showing $2500 mo. income. Address P. box 197, Times Office.

WANTED—160 A. alfalfa land. Give legal description price and terms. Address V. box 466, Times Branch.

WANT $100,000 ranch for 4-story brk. apt.-house eq. FRYE, GR. 3394.

WANT grove, ranch, for dept. store, $25,000, nets $7000. Box E-2, Avalon.

REAL ESTATE—
For Exchange
Miscellaneous —72

8 FURNISHED APTS.

Income $5640. Price $37,500. Mtg. $20,000.
Will accept other property to $17,500 as part payment. New & furnished apartments. Mr. Lewis, with ROBERT A. KLEIN & CO., INC. 6601 Wilshire Blvd. ORegon 1241.

Want Smaller Home

WILL accept 7-rm. well located house as down payment on my highly attractive 11-rm. home in finest Hollywood residential section. If you want a wonderful home CHEAP, here is an unequaled opportunity. Ph. OR. 6568.

WANT CITY FOR COUNTRY
Have 20-acre pear orchard in Little Rock Irrigation District, 10 acres in 12-year-old trees, good condition. 5-room cobblestone house, cash value $17,500; will trade clear for vacant or small income in L.A. Phone owner, Whitmore 3783 or call at 2723 S. Hill.

STRICTLY modern 2-story, 7-rm. stucco house in fine growing town, So. Idaho. Val. around $10,000, straight mtg. $2250. 150 ft. frontage. Consider good vacant lots, home or apartments, assume some difference or add some cash. Address Box 557, Times Agency, Santa Monica.

I WANT BRICK business bldg. in or near L.A. for my CLEAR 20 acres, fine alfalfa Imperial Valley $5000. CLEAR, modern home, POMONA, $6500. 40 A. CLEAR Red Bluff, $4000 —will assume to $6500. Must show income. OWNER, box 322, La Verne.

INCOME PROPERTY REFINANCING
Will refinance income property loans $10,000 to $100,000. Also buy 1st & 2nd Mtgs. & T.D. STATE FULL PARTICULARS. Address N. box 193, Times Office.

WANT Calif. ranch grove or income for 2440 acres clear unimproved Idaho land, under irrigation system, wonderful future, half original cost. Might add cash. Address V. box 499, Times Branch.

RES. INCOME COR.

on Fountain in Hollywood, 1st T.D. $17,500. Will pay for itself. A bargain. Will trade equity for clear, some cash. Brown, AL. 4965.

Hancock Park $6500 Inc.

Span. duplex court, 8 lge. apts. 1 loan $38,500. Want local or eastern for equity. WH. 1188.

EXCHANGE FOR LOS ANGELES
900 A. in the famous artesian well basin, Pecos Valley, New Mexico. High state of cult. $175,000, incum. $16,000. 5727 W. 3RD ST. OR. 1164.

WILL EXCHANGE for beach cottage 40 acres clear, level, irrigated, 5-room house, 6 miles north of Lancaster. WM. MINTEER, 540 H. W. Hellman Bldg. TU. 9261.

TIMBER — ALL CLEAR
50,000,000 feet for sale or exchange L.A. property or vicinity. Owner in city few days. Wight, Hotel Clark.

I HAVE 20-rm. 4-flat, one mtge. $14,000; income $3000 year; might assume small amount on good home. Owners only. WH. 0767.

BEAUTIFUL new 4-flat, 20 rms., one mtge. $12,000, income $225 month, will exchange for L.A. or vicinity. Owners only. WH. 0767.

FOR sale, 40 to 640 acres good farm land seven miles from Aberdeen, Washington, only $3.50 per acre. Bomberger Bros., Modesto, Calif.

WANT clear ranch grove or income for beautiful fifteen-acre estate in Escondido. Value $50,000. Mtg. $10,000. Can clear or add cash. Address V. box 501, Times Branch.

50x150 COR. lot clear in grow. dist. San Diego, worth $15,000. Want good inc. prop. L.A. Call in pers. to give full details. 715 Bank of Italy Bldg.

NICE 12-rm. stuc. dupl., inc. on Cloverdale, N. of Pico. One mtg. Barg. for cash or exch. equity. OWNER. 137 Alta st., Arcadia.

NEW 7-rm. stucco home, 2 baths, 3 bedrooms, beautiful view. Want chickens or fruit rch. Own. AL. 2008.

BEAUTIFUL new San Diego home, $65,000. Mortgage, $20,000, for Los Angeles income or ranch. WH. 4711.

NICE duplex near Melrose-La Brea, 1 mtg. 7%, 3 yrs. Want clear vacant. Owner, box 153, Sepulveda, Cal.

SALT Lake City. Modern 7-rm. brick home in choice section. Price $15,000. Can clear. Want L.A. OR. 2148.

WANT 4-flat bldg. Wilshire dist. for Burbank bus. lot, $16,000. Will assume. 1122 Van Nuys Bldg. VA. 3258.

150 A. Imperial, val. $20,000, for hotel, court, apt. house or 4-flat. P. O. Box 1280, L. A. Ph. VA. 0336.

ONTARIO, Calif. 35 acres budded walnuts, 6-rm. modern home. J. W. Shrout, 2110 Magnolia Ave.

WILL exchange equity 4-5 rm. flats for residence and assume. 315 N. Sierra Bonita. Apt. 205. WH. 1805.

MONTANA, WYOMING LAND wanted for 5 lots close blvd. 3636 Empire Dr., Palms, or phone C.C. 3520.

NEW 6-Flat bldg. 4 rms. ea. Income $4200 yr. Submit "B" zone vacant. HOWARD & HOWARD. DU. 1845.

10 CL. lots, San Diego, & eq. in L.A. B zone lot, for duplex. L.A. Will assume 1 paper only. EM. 5678.

LAND on highway for auto camp wanted in trade for income, fruit land, 10 acres. 2145 W. Washington.

EXCHANGES
Ranches, income homes. See me. E. W. Magee, 727 W. 7th. TU. 8380.

OWNERS—I want your L. A. property as part payment on 2 well located inc. bargains. Newcomb, OR. 1214.

13-RM. home, B zone lot 60x160, 980 Menlo ave. Open for inspection 12-4 daily. DR. 5268.

WANT clear Altadena home or chicken ranch for $10,000 equity, Wilshire Blvd. bus. lot. Owner, 759 E. 42 St.

NEW duplex clear and cash for business property. Will assume 1 mtg. 4903 Melrose Ave. GL. 9269.

PORTLAND bus. prop. & home, $70,000. Mtg. $27,000. Want S. Cal. OL. 4144.

WE SPECIALIZE IN CITY INC. AND BUSINESS PROPERTIES FOR SALE OR EXCH. J. T. CUTTER. TR. 7232.

OWNER going away, have duplex near L. A. High, $18,000, 1 mtg. $8000. Want res. Seleeman, OR. 1166.

12-RM. dup. $6500 eq. Pr. $12,500, for clr. prop., mtg., T.D. or sub. 1845 S. Arlington. EM. 3987. GR. 5808.

WILL take good clear property, part payment lovely Alhambra residence. Eight rooms. ALHAMBRA 4446-W.

5 A. impr. ranch, blvd. corner, Redlands, clear. Want home, L.A. 415 N. Pasadena ave., Pasadena.

10 OR 40 acres Bartlett pears. Want vacant or improved, city. MR. HOPP. HO. 8473.

WILL exchange $356 equity in beach lot at Manhattan for what have you? Bal. $534 at $7 mo. WY. 2144.

CLEAR duplex. Price $18,000. Want improved business. Will assume. H. H. Leming, 112 S. La Brea. WH. 6801.

HAVE $1500 equity in 5-rm. Glendale bungalow to exchange for vacant lot. HE. 6479.

FOR exchange, bungalow court, pays 8% gross on $30,000. Enc. $13,000. Want ranch or eastern. TU. 3003.

VENICE Blvd. cor. lot near Western. Trade equity for home Hancock Park or La Brea ave. lot. WY. 1304.

HAVE fine home on Highland ave. Pr. $30,000. Mtg. $10,000, 6%. Will trade. Scott Realty Co. OR. 5502.

7 lge. units, Holly. Inc. $300. Like new. 1 mtg. What for $15,000 eq.? Like 12-20 apts. or ranch. HE. 7613.

NEW 14-rm. duplex, excl. Wils.-La Brea dist. For clear or nearly. Address P. box 127, Times Office.

HAVE 2 pieces clear property, $80,000. Want brick apt. to $200,000 from owner. GR. 2414.

WILL exch. $356 equity in beach lot at Manhattan for what have you. Bal. 534 at $7 mo. WY. 2144.

$80,000 WALNUT GROVE FOR INCOME OF SAME VALUE. DU. 0873.

OWNER, sac. 2 dble. bungs. Also inc. & bus. lots. Sell or exch. EM. 7968.

RANCHES wanted. Large or small. Have income L.A. to exch. EM. 2968.

5-RM. bung. want for eq. clear lot up to $5000. TH. 1440.

APT. site N. Hollywd. Blv. nr. Franklin. 25x180, take part trade. HO. 1065.

DEAR me! Why worry? J. Cooper can exch. it. Write fully. 1106 W. 50 st.

WANT flat, duplex or double for vac. or improved business. WH. 4414.

TRADE 178 A. fruit & almond land. Price $25,000. Owner. TU. 3433.

SACRIFICE NEW DUPLEX, income $190 per mo. WY. 1326.

SAC. beaut. new 14-r. duplex & 4-flat nr. Wilshire for what? OR. 2873.

WILL TRADE $30,000 equity in excellent income at Wilshire. OX. 9774.

HAVE $2000 eqty. Inglewood house. Trade for 2nd tr. deed. GL. 6614.

NEW 5-rm. flat, elec. ref. Nr. Adams. Want house. EM. 4567. Eve. EM. 6091.

WILSH. res. $25,000, clear for ? Address T. box 564, Times Branch.

$30,000 Hancock Pk. hme. $25,000 bus. prop. Wt. hme. to $100,000. GR. 2814.

EXCH. cash & 4-rm. mod. on 96 nr. Main for lot N.W. or ? GR. 9648 eve.

ALL or part 125 acs., clear, Hawthorne Blvd. nr. Redondo. GR. 4472.

DUPLEX, new, straight mtg. $7750. Inc. $135. Want lot or ? OX. 9712.

N. SAN DIEGO county exchanges. WILL WILLIAMS, Carlsbad. Calif.

WANT home to $6000 as 1st payt. on 5 unit clr. furn. ct. Own. NO. 5586.

CLEAR Hollywood Blvd. lot for inc. will assume reas. mtg. OL. 6113.

HAVE home San Diego. Transferred. Want 7-rm. home L. A. OR. 9503.

WANT So. Cal. for Oakland home. Owner, Box 332, Glendora, Cal.

REAL ESTATE—
For Exchange

PRICE CUT [illegible]

[illegible]

FOUR-FAMILY [illegible]

[illegible]

CLEAR [illegible]
FOR EXCH[illegible]

[illegible]

LOU ROSE [illegible]

I WANT A [illegible]
For My Hollyw[illegible]

[illegible]

NET INC. [illegible]

J. M. FERGUS[illegible]

BRICK APT. [illegible]
$150,000 [illegible]

KELLS & G[illegible]

SUBMIT YOUR [illegible]

Wood-Brunner [illegible]

50% DISCOUN[illegible]

Beaut. New 20-Rm. Flat

WANT 4 FAMILY

Want Home For Duplex

NEW DUPLEX

LA BREA AVE.

EXCHANGES

[illegible]

REAL ESTATE—
For Exchange
Miscellaneous —73

PRICE CUT IN HALF
Will sacrifice magnificent Spanish estate for quick sale. New palatial home of 10 rooms, 4 baths, 2 stories and basement. Has all conveniences. Has beautiful landscaped grounds, fruit trees, shrubbery, etc. Situated on a high class corner. Greatest BARGAIN in city. Owner leaving for Europe. Must sell at once. Will consider small equity in good income property. Will consider clear lot as part payment. Will take clear lot as first payment. Will consider clear lot for equity. No reasonable offer refused. Owner, 1523 Moore Drive, L. A. Tel. Whitney 7161.

FOUR-FAMILY FLAT—8 rooms and bath each; 2 rooms and bath in basement; 2 garages; all rented; $4,800 per year. Just off Figueroa. Close to Theater. 1st bank loan $25,000 at 6%. Price $50,000; $20,000 cash, balance to suit. Will consider clear property as part payment. Will trade for clear property as equity for clear property. Will trade for clear property as equity for clear property. Will trade for clear property as equity for clear property

BUSINESS OPPORTUNITIES
Of Many Kinds

In Alphabetical Order —85-A

GROCERY, wonderful location, store & 4-rm. house. Sacrifice 13276 La Rue Ave. Box 681. San Fernando, Calif.

HAND laundry. Reas. price. Splendid loc. Low rent. 1437 N. VINE ST.

HARDWARE in West Hollywood, for sale for cash. Particulars on reqst. Address N, box 49, Times Office.

HARDWARE, paint, etc., stock, sacrifice, price $350. 4761 York Blvd.

HEALTH food, wholesale & retail, well established, profitable. Owner retiring. Address N, box 192. Times Office.

HEALTH studio, beaut. equip. with office rms. Sell or rent. DR. 8450.

HOME bakery, cafe, good business & location. Low rent. Reasonable. 3704 Dayton Ave.

JEWELRY. Excellent opportunity is offered to salesman now calling on Pacific Coast jewelry trade, on a new proposition, which will not interfere with his present line. No investment required. Proven ability imperative. Give full particulars, or answer will be ignored. Address N, box 190, Times Office.

LAUNDRY, ½ interest, for sale, doing good business in Alhambra. 108 S. Palm Ave., Alhambra, Cal.

LAUNDRIES, steam, $10,000 up. Call or write. R. 237, 405 SO. HILL.

LUNCH, Hollyd. indiv. bldg. $35 day on stew & sandwiches. Clear $12 day. Lease. Rent $35 mo. Own. will teach inexp. person bus. in 7 da. Investigate this. Nervous breakdown. $900 full price. 1557 N. WESTERN.

LUNCH COUNTER, specializing in Boston baked beans, chili, etc. Good apt. house & neighborhood trade. Have lots of takeaways. $75 wk. prof. Rent $35 mo. $750 res. 1612 W. Pico

LUNCH rm., horseshoe counter, 10 stls., right downtown. Price $600—$300 down. 822 W. 9TH.

LUNCH RM. AND SODA FOUNTAIN Income $900 month. Rent $25 mo. Price $1250. Mr. Simmons, DR. 2515.

LUNCH & ticket office, quick sale, cheap, for cash. 1500 Ocean ave., Santa Monica. Phone 23537.

LUNCHROOM—14 stools, good bus. E & W cars ifr. point. Priced to sell. $25 rent. 3634 Dayton ave.

LUNCH RM., $45-$60 day bus. 14 stools. Estab. 17 yrs. Rent $40. lse. Sec. Mr. West. 2223 South Hoover.

LUNCH, bld. & eqpt. Chili, hmbgr., part cash, clr. trade, bal. terms. See owner. 2112 ELLENDALE PL.

MALT, hops & bottlers supply bus. Same owner 8 yrs. Big stock. Nets $250 mo. 1612 W. PICO ST.

MARKET, drive-in, 2 major blvds. Going bus. Address N, box 105, Times Office.

MASSAGE parlor. $300 if sold this week. 1409 4th. San Diego, Cal.

MATTRESS fact. sales, $900 mo. Chp. rent. Meyer, 411 S. Main. Rm. 311.

MEAT & vegetable space in public market, fixtures installed, rent reasonable. 2489 N. Fair Oaks, Altadena

MEAT MKT. SPACE, EXL. LOC., NEW PUBLIC MKT., 1550 W. 6TH ST.

MEAT market, good one-man shop. Estab. business. 1857 Hillhurst Ave.

MERCHANT lunch, A-1 equip. 24 tab. Can seat 200. Good bus. Favorable long lease. Sec. own. 1114½ W. 9th.

ORNAMENTAL iron shop, sell or rent. Well equipped Hollywood shop. Good lease, terms arr. Call 934 N. FORMOSA. Ph. HE. 2601.

PAINT and wallpaper store, also pictures, art materials. Best town in S. Calif. 40 miles from L.A. Present location 9 years. Going concern. Good proposition. Box V. Times Agency, POMONA.

PARTNER—An active partner, lady or gentleman, to take active interest in business with unlimited possibilities. Patented article. Salary $50 per week and ½ profits. Money fully secured. Phone for appointment, DR. 2152 or call 1639 W. 7TH ST.

PARTNER—Est. bus. Mfg. & distb. article of unusual merit. Need rel., honest man to assist me. Large margin prof. to man accepted. A rare opportunity. We should each clear $500 mo. Nominal invest. fully secd. 818 W. 9th St.

PARTNER PRINTING

Will take active, willing worker in a going establishment. Small investment secured. Good location. Need money for expansion. Terms to responsible party. 1639 W. 7th st.

PARTNER — Wonderful opportunity. Need help at once. ½ interest in permanent established business. $1000 required. Will give trial with salary. Party must have good refs. Man or woman. Give age. Address T, box 501, Times Branch.

PARTNER

Wanted: Light manufacturing for old established commercial business. Unlimited possibilities, small investment. 1639 W. 7TH.

PARTNER, cafe, wonderful location & lease, going business. $3500 investment. Advancing at expansion unlimited possibilities. Exp. preferred, but not essential. Owner, 802 W. 8 st.

PARTNER

EXCEPTIONAL OPPORTUNITY in mfg. & dist. bus., salary and bonus. Inv. returned. HUSSEY, 704 Loew's State Bldg.

PARTNER in estab. auto agency, fast selling line for 1930, best proposition in State to offer, small amount money handles ½ int. Exp. unnec. if right party. Address M, box 275, Times Office.

PARTNER—Machinery manufacturing firm. Mfg. all kinds of citrus machinery & equipment, & install citrus plants. Same owner 4 yrs. Loc. in prosp. Orange county town. $3000 required. Meet owner, 1612 W. PICO.

PARTNER with $3000 cash for a full 1-3 interest in an oil refining plant, ready market for oil, now contracting for supply. Principals only. CALIFORNIA OIL DEPOT, 2700 S. WESTERN AVE.

PARTNER wanted, man or woman with services for old established retail candy business, wishing to enlarge to wholesale & retail. Box 171, Times Office, Pasadena.

PARTNER, commercial bus., indorsed by leading institution, large profits. Weekly advance. Increase by experience. Nominal investment req. Call 5000 Hollywood Blvd.

PARTNER, I have 2000 acre oil lease in territory now drilling in this State and want a man or woman with $15,000 for immediate development. P.O. box 326, Inglewood, Cal.

PARTNER wanted for importing & exporting bus., reliable connections in India, 25 yrs.' expr. Need $5000-$7000 for new business. Address W, box 818, Times Branch.

PARTNER or investor with $25,000 can make 50% to 100% per yr. Well known San Francisco bus. Ref. req. Box 246, Times, 742 Market, San Francisco.

PARTNER to take int. in estab. bus. Wonderful oppor. for hustler. $2000 required, fully secured. Can make big returns. Books open, trial. See owner, 1277 SUNSET BLVD.

PARTNER wanted, must be able to invest $3600 and service in a good retail and mail order bus. Wages & ½ profit. Call 121 WEST 2ND ST.

PARTNER wanted, man or woman in health-food laboratory, and physio-therapy inst. Address P, box 257, Times Office.

PARTNER going business. Steady income, small investment. Honesty more essential than experience. Green, 802 W. 8th.

PARTNER, storage garage, high-class trade, fine loc. Need day man as I work nights. $50 week to start. Sml. inv. No exp. req. 612 W. 9th St.

PARTNER, active, ½ int. patents and profits growing mfg. bus. Sal. incl. Address W, box 811, Times Branch.

PARTNER wanted, a woman. Battle Creek exp., $600 req. Estab. bus. Salary. Money secured. WA. 0550.

PARTNER, wholesale business. Drive car, invest $400. Good earnings. Mr. Dunn, 802 W. 8th St.

PARTNER wanted, WHOLESALE FOOD SPECIALTY. Baltzer, 4600 Maplewood ave. BO. 8177.

PARTNER, take ½ int. in monkey frm 5700 W. Washington. WY. 2480.

PARTNER in "Auto for hire" business. $400. 219 W. 8 st. MA. 6503.

PARTNER wanted small printing bus. Address P, box 170, Times Office.

PARTNER wanted for chicken ranch. Address V, box 456, Times Branch.

POOL rm., doing gd. bus., barber shop and cafe in connection. $5000 takes all. Terms by owner. This will pay you. 1350 E. Anaheim, Long Beach.

POOL hall, 4 tables, drinks & tobacco. 180 N. Fair Oaks, Pasadena.

PRINT shop, new, small, reasonable. Address N, box 175, Times Office.

RESTAURANT complete, booths, tables & stools, seats 60; going town, centrally loc. Priced low. American Cafe, 955 Main st., Santa Paula.

RESTAURANT, real bargain, complete. Seats 45. Terms. 145 Yale ave., Claremont, Calif., near Pomona.

REST.—Seats 28. $65 per day. Closed Sunday. 800 E. First st.

SERVICE station bus. corner on major blvd. Good going business. Sacrifice. Might consider trade. No brokers. Address P, box 164, Times Office.

SHOE repair shop, latest American equipmt. Stock, tools. Sac. 3347 Irvington ave., Huntington Park.

S-P-A-R-K-L-E-T-T-S

BOTTLED WATER ROUTES

Sparkletts "California's Finest Drinking Water" is the fastest growing organization of its kind in the world. If you have the minimum of $1500 required to operate a Sparkletts water route on contract basis, you should investigate. Attractive green trucks & all equipment furnished. E car York Blvd. MR. ROGERS, Sparkletts Bottled Water Corp., 4500-4520 York Blvd.

STATIONERY, toy & gift. Est. 8 yrs. S.W. Moderate rent. $4500 cash. Address P, box 287, Times Office.

SUPERVISOR, take charge vacuum cleaner sales thru power companies, San Bernardino-Riverside counties. Must be exper. & have clean record. Address N, box 181, Times Office.

BUSINESS OPPORTUNITIES
Of Many Kinds

In Alphabetical Order —85-A

SUPER service station for sale. Reas. by owner. 8554 Santa Monica Blvd.

SWEET shop near theater. Big bargain. HART REALTY CO., 212½ W. Bdwy., Glendale. Doug. 1131

TEA ROOM with 18 beautifully furnished rooms. Loc. in the high class Wilshire district. Large parking space, more bus. than I can handle. Will sell at barg. Terms. 612 W. 9 st

TEA room, 1 blk. from Wilshire Blvd., 7 bedrooms in connection. Best eqpt. Wonderful buy if you are looking for this type of business. Trial. $750 handles. 1557 N. WESTERN.

TEA rm. furn. comp., est. 2 yrs. Good lse., lge. hse., prom. cor. LA. 3872

THEATER—Movietone, Vitaphone, good business & subject to check-up $32,000. $12,000 handles. Times Office. Box 8192, Long Beach.

WHOLESALE & RETAIL

Prosperous So. Calif. city. Will introduce trade. National products. Bright future. $750. 1612 W. Pico.

Business Wanted —87

We Have Buyers Now

For all kinds of estab. businesses and partnerships. NO ADV. charges whatsoever. A listing with us means a sale for you. We have the largest office in So. Cal. Call on us or phone BE. 1322. Service & Results.

Western Brokerage Co.
1612 W. PICO.

WE can sell or trade lunch rooms in 5 days if your price is right. Call C. L. Wright Co., 622 W. 9th st.

YOUNG man offers $200 with services for interest in good auto park. Address N, box 267, Times Office.

BUSINESS loans anywhere to buy, expand or refinance. Goodell, 548 S. Spring.

AUTO camp lease wanted. No brokers. Address P, box 137, Times Office.

I WILL invest $5000 in legitimate going business now showing profits. Give full details otherwise no attention paid. Not interested in broker propositions. Prefer dealing direct. Address W, box 509, Times Branch.

YOUR BUSINESS SOLD. PARTNER SEC. IN 5 DAYS. City FULL of EASTERN BUYERS seeking businesses & working interests. NO ADVANCE charges whatsoever. Phone EX. 6757. National Brokerage Co., 1612 W. 9th.

IF YOU WANT TO BUY OR SELL A BUSINESS COME TO HEADQUARTERS—"WHERE BUYERS AND SELLERS MEET." L. A. RETAIL BD. OF TRADE, 1123 BD. OF TRADE BLDG., 111 W. 7TH ST.

CORPORATION mfg. & selling own metal products to hospitals & physicians has facilities to mfg. & market additional items. What have you? Address P, box 7139, Times, Glendale.

We sell businesses for cash.

Pac. Coast Business Exc.

Licensed. Bonded Brokers. VA. 8917, 632 Rowan Bldg., 5th & Spring.

I HAVE $1000 and years of business experience. Have you a legitimate money-making proposition? Answer fully. Address P, box 136, Times Office.

WANTED—Small paying business under $5000 cash, which actually clears more than wages. Must stand investigation. State particulars. Address P, box 230, Times Office.

WILL invest $2000 in a business showing good returns & that stands rigid investigation. Address N, box 194, Times Office.

PRIVATE party will invest nominal amount in good proposition. Small or large. Send full details. P. O. box 687, BEVERLY HILLS.

WANT country store (genl. mdse., drug or hardware) in exch. for bus. bk., duplex or ranch. Box 146, Times Office, PASADENA.

CIGAR stands, lunch rooms, deals made in 48 hrs. List yours with us for results. Estab. 16 yrs. A. R. JONES, 737 S. Figueroa, TR. 5617.

$3000 to invest in legitimate mercantile business. Must stand rigid investigation. Answer fully. Address P, box 229, Times Office.

WANT CONCESSION. Wilshire, Bev. Hills or Holly. for display of custom made hi-class children's dresses. Call Monday, WA. 4074.

DRY goods or dept. store wanted, $15,000 to $30,000. Have good income and country property. Owner, address P, box 115, Times Office.

AM open for money-raising engagement. Reorganization, refinancing. Address V, box 436, Times Branch.

YOUR bus. sold or partner secured in 5 days. SECURITY INV. CO., 424 W. Pico. WEstmore 9751.

BODY, fender & trim shop. Give details, location & price in first letter. 396 N. Vernon, Pasadena.

WANT location chiropractic office, L. A. vicinity, would consider estab. practice. P.O. box 208, Long Beach

WANT garage, trade co. 7-r. house close Wilshire. WE. 9977 wk. days.

LADY will take ½ interest small est. lunch counter, lady. AT. 6779.

SPOT CASH FOR YOUR STOCK OR Store. PHONE VA. 9795.

WANTED—A retail bakery, mail details, P.O. box 392, Azusa, Calif.

HAVE clear home, want clear stock hardware. No agents. Ph. JE. 4767.

LEGAL—

Notices —89

LEGAL NOTICE
NOTICE OF ANNUAL MEETING OF STOCKHOLDERS

Notice is hereby given that the annual meeting of the Stockholders of the Pacific Pipe & Supply Company will be held at the office of the company, 1002 South Santa Fe Avenue, in the City of Los Angeles, County of Los Angeles, State of California, on Tuesday, February 4th, 1930, at the hour of 10:30 A.M., for the purpose of electing a Board of Directors to serve for the ensuing year and to transact such other business as may come before the meeting.

Dated Los Angeles, California, December 26, 1929.
THOS. A. BURK, SECRETARY.

Date of First Publication, December 26, 1929.

STOCKHOLDERS MEETING

"The annual meeting of the stockholders of the Claycraft Potteries will be held at the office of the company, 3101 San Fernando Road, City of Los Angeles, State of California, on Monday, January 13th, 1930, at 8:00 P. M. for the election of directors or such other business as may come before the meeting."
(Signed) GUS LARSON, President.
(Signed) HENRY PRUSSING, Secretary.

I WILL not be responsible for any bills contracted by my wife, Mrs. Anna Day Smith, after this date. Signed, EARL G. SMITH.

WILL not be responsible for debts of my wife, Nellie B. Todd, after this date. Signed, FRED B. TODD.

Actor Here for Role of Lincoln

Walter Huston, stage and screen player, has arrived in Los Angeles to play the title role in "Abraham Lincoln," an all-dialogue film soon to be produced by D. W. Griffith for United Artists' studios. He made the journey from New York by boat.

Huston has appeared in other film plays, but is remembered best for his portrayal of the managing editor in the newspaper play, "The Front Page."

SPEECH-NERVE TESTS TO BE GIVEN BY RADIO

Studies are being conducted in the psychological laboratory of the University of Southern California by Prof. Milton Metfessel in photographing nerve currents leading to the speech muscles during thinking and silent reading. Some of these tests are to be demonstrated by radio over the Trojan station KEJK tonight from 9:30 to 10 p.m.

LECTURER TO REVIEW RECENT BIOGRAPHIES

New biographies of Sam Houston, Andrew Jackson, Schumann-Heink, Sarah Orne Jewett and Herman Melville will be reviewed by Miss Helen E. Haines in her lecture at the Central Library, tomorrow at 7:30 p.m. Miss Haines also will discuss Lewisohn's "Mid-Channel" and "Up-Stream;" Agnes Repplier's "Pere Marquette;" Rourke's "Troupers of the Gold Coast," and others. These books may be obtained at the central library or any branch library.

POLICE SKEPTIC ON SUICIDE TALE

Razor Victim Maintains He Slashed Himself

Officers See Gangsters' Hand in Mutilations

Two Arrested as Witnesses Found With Liquor

A case which at first appeared to be a suicide attempt on the part of John W. Dowdle, 46 years of age, giving his address as the Morrison Hotel, yesterday was believed by police to have been the outcome of a bootleggers' feud.

Dowdle was found severely slashed across the abdomen, back, and neck, apparently with a razor, when police answered an emergency call to 434 West Pico street. He was lying in a pool of blood and insisted, when questioned by the officers, that his injuries were self-inflicted. Weakened by loss of blood, he was rushed to the Georgia-street Receiving Hospital where Drs. Sebastian and Kirkpatrick immediately began a major operation to save his life.

Here again attempts were made to question him but he refused to answer questions, sullenly reaffirming that he had tried to end his own life with a razor.

Parked in front of the house where the cutting occurred, Detective Lieutenant Shattuck of the Georgia division homicide detail found a large sedan, which was searched and inside were found two gallons of liquor. A youth believed to have been the driver, was taken to the station for questioning, as was also a woman who gave the name of Marjorie Rhue, 28, and her address as 2650 South Budlong street. Police say a gallon of liquor was found in her car, also.

Indications, according to police, are that Dowdle was attacked in a quarrel concerning delivery of liquor. Several cars were seen to drive up and leave the place immediately before and after the cutting took place.

Although Dowdle is weak from loss of blood and his injuries are severe, police surgeons predict that he will live. He gave his occupation as automobile salesman.

WIDOW OF COL. PARKER SUCCUMBS

Apoplexy Proves Fatal to Member of Pioneer California Family

Mrs. Martha J. Parker, 76 years of age, pioneer of the West and widow of Col. Frank J. Parker, died yesterday at the Santa Monica Hospital following a stroke of apoplexy Friday. She was a native of Maryland and came to California in the 50's.

Her father, W. H. Newell, was one of the founders of the San Francisco Morning Call and later he established the first newspapers in the Pacific-Northwest, the Times-Mountaineer at Dalles, Or. Later he sold this and founded the Walla Walla (Wash.) Statesman, which was operated for years by Mrs. Parker's husband, Col. Parker, who died in Lake county two years ago.

Mrs. Parker had been a resident of Santa Monica seven years, previously residing in Los Angeles, Portland and Seattle.

She leaves four sons, Frank N. Parker, auditor for the Interstate Commerce Commission at Washington, D. C.; Gilbert H. Parker, news editor, Wall Street Journal, San Francisco; Edward H. Parker, mechanical engineer, San Francisco, and William Parker, general manager of the Pacific Coast News Service with headquarters in Los Angeles.

All except Frank Parker, now en route from Washington, were present at the time of death.

Private funeral services will be conducted Wednesday at 2 p.m. from the Wilshire funeral home at 1519 Wilshire Boulevard, Santa Monica. A Christian Science service will be read.

BABY SHOW JUDGES NAMED

A committee of judges was named yesterday to decide the winners in the baby show and children's health contest Saturday and Sunday in the Los Angeles College of Chiropractic. Dr. Charles H. Wood, chairman, appointed Dr. Linnie Cale, Dr. Gustave Haas, Dr. C. T. Sheridan and Dr. Horace Clay. In addition to the contest, numerous free clinics for babies and mothers will be conducted.

JURISPRUDENCE BARS PROXIES

Business Man Appearing for Partner in Traffic Court Draws Judge's Ire

One partner may act for another in business but not in court, J. J. Korsen, jeweler of 220 West Fifth street, discovered in Traffic Court where he answered to the name of M. Rodman, 534 Gardner street, his partner, charged with two parking violations.

On the witness stand Korsen admitted to Judge Bush that he was not Rodman, but was appearing for him.

"You can do that in business but you can't do it in court," the judge declared. "You get Rodman in here, quick."

When Rodman appeared five minutes later Judge Bush fined him $25, remarking that both men were lucky in not being sent to jail for contempt.

COSTELLO FIGHTS BALM SUIT

Veteran Actor Denies He Ever Proposed Marriage to Woman Musician

Denying he ever promised to marry Vivienne Sengler, musician and composer, Maurice Costello, former motion-picture star and father of Dolores and Helene Costello, actresses, has filed an answer in Superior Court here to the suit for $100,000 damages brought against him several weeks ago by Miss Sengler.

In her complaint, Miss Sengler asserts Costello proposed marriage to her in Stockton, December 10, 1928. She declares it was agreed they were to be married April 22, 1929, but that Costello finally repudiated his asserted promise and refused to wed her.

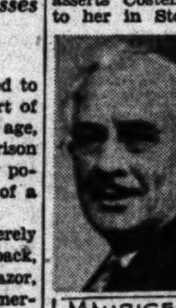
MAURICE COSTELLO

Costello's answer is a general and specific denial of the charges made by Miss Sengler. He declares he has never proposed marriage to her at any time, nor has he had any agreement with her at any time regarding marriage or anything else.

Costello asks that Miss Sengler's suit be dismissed and that he be awarded judgment for his costs. He is represented by Attorney Samuel H. London, while Miss Sengler's complaint was prepared by Raymond W. Stewart.

Filing of the answer places the case in a position to be set for trial.

Vivienne Sengler

BUILDING UNIT HAS PROFIT

Great Activity During Year Shown in Report of Superintendent Backus to Mayor

Building Superintendent Backus's annual statement, furnished last week to Mayor Porter, shows that the Building and Safety Department last year showed a net profit of $12,520.16. Total receipts collected by the building, electrical and plumbing divisions reached $519,736.15, with expenses amounting to $507,215.99. In addition, $182,300 was expended for the fire alarm system and $110,000 for the traffic signal system.

Traffic signals now are in operation at 491 street intersections, with 110 blinker lights.

Permits were issued by the building division for enough structures, if placed side by side, to extend 127.5 miles. They were valued at $93,016,160, and the permits numbered 31,721, requiring 238,778 inspections. Residential building amounted to $45,396,991, or 48 per cent. They will house 54,842 persons. These figures include $17,632,360 for apartment-houses, $21,177,333 for single-family dwellings and $6,587,298 for double dwellings. Amusement buildings were erected at a cost of $197,825, club buildings, $2,284,585, hospitals, $1,942,800, schools, $2,404,950, and theaters, $1,135,000.

Business, manufacturing and industrial buildings amounted to 22 per cent of the year's total, or $20,886,830, an increase of 25 per cent over the previous year.

During the year 44,700 electrical permits were issued, requiring 127,000 inspections. Fifteen miles of cable were laid for the fire and police signal system. Two thousand five hundred and thirty-six furnace permits were issued and 1145 refrigeration inspections made.

The plumbing division issued 57,400 permits and 160,224 inspections were made.

LAW AIDED BY REVENGE OF WOMAN

Wife's Tip and Assistance Leads to Arrest of Mate on Bootlegging Charge

As a climax of a short drama which might have been entitled "A Wife's Revenge," Clayton R. Stapleton, 23 years of age, of 843 Maple evenue, was arrested and jailed last night on Wright Act charges.

The desk sergeant at the Georgia-street station received a call last night from a woman who described herself as Mrs. Ethel Stapleton, and who said she had information which would lead to the arrest of a bootlegger at the Maple evnue address. She did not say then that this is her own home and that the asserted bootlegger is her husband, but she agreed to meet an officer in front of the house and give him proof of the liquor selling.

Policeman R. A. Smith was sent to the address and Mrs. Stapleton met him there and told him the rest of her story, which included the fact that she had quarreled with her husband. Nevertheless, according to the policeman's story, Stapleton had no suspicion of him when he was ushered into the house and introduced by Mrs. Stapleton as a prospective customer.

The policeman said he bought a pint of liquor from Stapleton, for which he paid $2 in marked bills. He immediately arrested Stapleton and then searched the house, reporting that he found ten more pints of liquor there.

REAL ESTATE OWNING TO BE LECTURE TOPIC

Real estate ownership and control are to be discussed in a series of Monday-night lectures at University College, 122 East Seventh street, in charge of George Schneider, author of "California Real Estate." A class in real-estate conveyancing, which meets tonight at 6:30 o'clock, will include a series of Monday night sessions from now until March, covering notes and mortgages, deeds of trust, deeds and power of attorney, title, insurance, escrows, contracts and relation of broker to buyer and seller.

AERONAUTICS COURSE WILL BEGIN TONIGHT

Actual work on the Wasp, Hornet, Wright-Whirlwind, Leblond, Liberty and Hispana-Suiza airplane engines will be included in a night engineering course to be organized at 7 o'clock tonight at Bridge Hall, University of Southern California, Thirty-seventh street and University avenue.

Hawks Lands in Texas Due to Darkness

Capt. Frank Hawks, holder of both east and west nonstop transcontinental air records, was forced down by darkness yesterday at Midland, Tex., following a six-hour flight from the Lockheed Aircraft Company's Burbank airdrome.

The message was received here by Hawks's parents, Mr. and Mrs. Charles M. Hawks of 2060 Whitley avenue, Hollywood, with whom the flyer had been visiting while Lockheed mechanics overhauled his record-holding Lockheed-Air Express Texaco No. 5 monoplane.

The flyer is en route to Miami, Fla., and plans to hop from Midland to Miami today, the message told his parents.

WAR MOTHERS READY TO INSTALL OFFICERS

Officers-elect of Loyal Chapter, American War Mothers, will be installed formally at 2 p.m. tomorrow at a meeting in the clubroom of Patriotic Hall, 1816 South Figueroa street. Mrs. Cora Cox of San Francisco, State President, and Mrs. Isabella Richards of Long Beach, national Second Vice-President, will be present and officiate. The meeting will be preceded by the monthly luncheon.

HE'S OCTOGENARIAN BUT STILL DANCES

Barney Fagan

"I eat what I please at regular intervals; I drink both coffee and tea in moderation; and I walk ten miles a day!"

That is the secret of longevity as expounded yesterday by Barney Fagan, known as "king of soft-shoe dancers," who has just celebrated his eightieth birthday anniversary at M.-G.-M. studios. The octogenarian performer has been dancing since he was 5 years of age, he said. In 1880 he won the world's championship in competition with Horace Wheatley of England. He estimates he has danced more than 100,000 miles and worn out 375 pairs of shoes in the performance.

POLICE ENTRY ENDS LECTURE

"Distinguished Croatians" Face Humble Charges

Guise Torn Off Asserted Well-Known Reds

Slavic Audience Humbugged, Officers Declare

Under the guise of being "distinguished lecturers from Croatia," two asserted Communists with police records were arrested by Detective Lieutenant Hynes and his "Red squad" at a meeting at 224 South Spring street yesterday. Both men had been billed under aliases and the meeting had been advertised as one for Czecho-Slovakians, Austrians, Serbians and Croatians in Los Angeles, Hynes said.

Several hundred persons of these nationalities were in the hall listening to whom they thought was "Prof. M. Mikalachi, Ph.D." On the platform with him was his colecturer, who the posters had stated was "Prof. John Pisiciv, celebrated Croatian statesman."

When Lieut. Hynes arrived at the hall, he said, "Prof. Mikalachi" had switched his lecture into a Communist harangue and "Prof. Pisiciv" was smiling benignly at the audience. Hynes said he required but one look to recognize the lecturer as Maurice Milson, a radical known throughout the country. Hynes and his squad climbed upon the platform and arrested both lecturers. Fingerprints of Pisiciv revealed that he once had been convicted as a bootlegger.

When the Pisiciv home was searched on a warrant Hynes said he found fifteen gallons of liquor and a revolver. Pisiciv was booked on the alien-gun law and illegal possession and action will be taken to deport him. Milson was booked on suspicion of criminal syndicalism. When the startled Slavic audience sought its money back it was discovered the "treasurer" had disappeared.

FUNERAL OF MINING MAN AWAITS KIN

David Morgan, Who Died Saturday, Was Prominent in Arizona Politics

Pending arrival of relatives this morning from out of town, arrangements for the funeral of David Morgan, mining man and former member of the Arizona Legislature, who died Saturday at the Good Samaritan Hospital, have been delayed. He was 64 years of age and resided with his wife and daughter Virginia at 6024 Stafford avenue, Huntington Park. The funeral will be conducted from the Wheat-Halverson chapel in Huntington Park.

Born in Wales, Mr. Morgan came to the United States when he was 18 and went to work in the Pennsylvania coal mines. Shortly afterward he came west and finally settled in Arizona after working in the mines of several other Western States.

In Arizona he was general foreman for the Congress Gold Mining Company, and superintendent of the Imperial Copper Company and the United Verde extension, in the latter post discovering the rich ore bed which accounted for that company's growth. At the time of his death he was vice-president and general manager of the Zenda Gold Mining Company, which operates mines near Barstow.

He was elected to the lower house of the Arizona Legislature in 1907 and to the Senate in 1920, and was chairman of the Senate's Committee on Mines. He was a Shriner and an Elk.

Ship Seizure Decision Near

Announcement has been made by United States Commissioner Head that he will arrive at a decision within about a week as to whether the power boat Chiquita will be seized under a libel action brought by the government.

The case involves an unusual situation, in that the government bases its case upon evidence that the boat was in touch by radio with rum ships and was supposed to land a cargo of liquor on the Southern California shore.

When the boat was taken over by Federal agents, no liquor was found on board, but the government sought to establish the boat's asserted rum-running by the radio messages. The case has been heard and was taken under advisement by Commissioner Head.

WIFE SAYS ROSES BOTTLED

When Mrs. Clara W. Possin asked her husband to bring her home some roses for the table, he brought her instead a bottle of whisky labeled "Four Roses," according to her testimony in Superior Judge Schauer's court. Frank T. Possin was the defendant in Mrs. Possin's annulment case. He told his wife he never drank, she testified, but after her marriage she learned he was drunk most of the time, she said. The annulment was granted.

SHOCK OF SON-IN-LAW'S DEATH FATAL TO WOMAN

The death of Ralph R. Beeler in a hospital early yesterday was such a shock to his mother-in-law, Mrs. Nellie G. Toone, that she suffered a heart attack when told the news, and in a few hours was dead.

Beeler, owner of a barber shop, was operated on several days ago for appendicitis at the Monte Sano Hospital. His condition grew worse and yesterday morning he died. He lived at 1918 West Sixty-fourth Place and was 40 years of age. His widow, Mrs. Gladys Beeler, is prostrated, and it was necessary to place her under the care of a doctor.

Mrs. Toone was 56 and lived with her husband, Frank P. Toone, at 1435 West Twenty-second street. Toone, who is president of the Southwest Stocking and Support Company, also is prostrated and a physician was called for him. Besides her husband and daughter, Mrs. Toone leaves a son Malcolm, who is associated with his father in business.

A double funeral will be conducted from the Edwards Brothers mortuary, 936 Venice Boulevard, at 2 p.m. tomorrow. Burial will be in Inglewood Park Cemetery.

GAS FUMES KILL WOMAN

Two Sons Resuscitated by Firemen With Inhalator; Heater Left Burning While They Slept

GLENDALE, Jan. 12. (Exclusive)—Carbon-monoxide fumes by a gas heater that had been left burning all night in a bungalow today cost the life of a woman here and necessitated efforts by a fire department inhalator squad to revive her two sons.

The victim of the deadly gas is Mrs. Mollie J. Lloyd, 67 years of age. Her sons, who tonight were reported out of danger, are Brooks, 28, and Clyde, 32. All were found in the court bungalow occupied by the mother and Brooks at 813-B East Palmer street. The discovery was made by Clyde's wife, Mrs. Linda Lloyd.

For several weeks the elder Mrs. Lloyd had been invalided with heart disease. Last night Clyde, who lives in the next-door bungalow with his wife, decided to stay in the house with his mother and brother.

Early this morning, Mrs. Linda Lloyd went in to awaken the trio. There was no response to her calls, so she left and returned an hour later. Finding her mother-in-law dead and the two men unconscious, she summoned the caretaker, Mrs. Viola Randolph, who, in turn, called Dr. E. Leslie Eames of 101 East Los Feliz Road. The physician notified the fire department, and an inhalator squad in charge of Capt. J. D. Meyer, responded and revived the sons.

Clyde Lloyd is at the Windsor Hospital and his brother at the home of a sister, Mrs. Walter Wilson, 220 North Isabel street.

The mother's body was taken to the Jewel City undertaking parlors, where an inquest will be held. Policeman Drew is conducting an investigation.

RUM LEADS TO SUICIDE ATTEMPTS

Two Women and Girl Reported Drinking Prior to Taking Poison

Drinking of liquor was a prelude if not a contributing cause to suicide attempts by two women and a girl, according the the records of the Georgia-street Receiving Hospital, where the three would-be suicides were treated last night. It is said that all three probably will recover.

The girl is Anne J. Chludel, 16 years of age, a high school student, who lives with her half-sister, Betty Fredericks, 22, at the home of Mrs. Will Voelkel, 6636 West Fifth street. According to the police record, Miss Frederick came home last night and found her half-sister drinking wine in the company of some young friends and rebuked her, whereupon the girl dashed into the bathroom and drained a bottle of poison.

Brooding over a recent separation from her husband, Mrs. Lorraine Boras, 26, of 432 South New Hampshire avenue, is said by the police to have been drinking liquor at her home last night when she suddenly decided to end her life and took poison. After being treated at the receiving hospital, she was removed to the Hollywood Hospital.

Mrs. Ethel Ruby, 37, of 303 East Thirty-fifth street, was dining at her home with her husband, W. H. Ruby, and some friends last night, when she arose from the table, rushed into the bathroom and drank some poison. According to the police, she had become overwrought over family quarrels and had been drinking liquor shortly before she took the poison. After being treated at the receiving hospital, she was taken to the French Hospital.

Nearly $8,000,000 worth of toilet preparations and soaps were exported from the United States in the first half of this year.

BALIEFF AND FAMED RUSSIAN REVUE HERE

Comedian and Company Met at Station by Group of Film Notables

Nikita Balieff, ... comedian, and his Chauve-Souris revue company arrived ...

NIKITA BALIEFF

by Michael Vavitch, ... the local Russian Art ... Simeon Gest of the Los ... Repertory Theater.

Balieff and his entertainers ... a two weeks' engagement ... Mason Theater tonight ... direction of Morris Gest ... an all-new program ... dances, pantomime and ... skits. By popular demand ... original "Parade of the Wooden Soldiers," most imitated number in the world, will be ...

Editors of local foreign ... pers will give a reception ... lieff's honor at noon today ... Mason.

This will mark Balieff's ... appearance here, the previous being in May, 1928.

BANKER HAS ARTICLE IN LAW REVIEW

Current Issue of U.S.C. Magazine Now Off Press; Oil Problems Discussed

The current issue of the Southern California Law Review, published by the school of law of the University of Southern California, is off the press. The issue contains ... leading articles; one is by ... R. Behrends, vice-president and trust officer of the California ... Company, dealing with the ... under trusts to creditors ... A second is by Ernest C. ... discussing sovereign rights ... lations in the control and ... American waters. The third ... is by George H. Bowen of the ... (Okla.) Bar, dealing with ... migration of oil and its ...

Each of these articles treats ... jects of special interest to the ... and bar of California.

England's most coveted ... bravery, the Victoria Cross, is ... of bronze from sections of ... cannon captured at Sebastopol.

Four billion stamps have been ... sued to postmasters throughout the ... country on requisition for anticipated Christmas business.

JEWISH WOMEN CONVENE

Six Hundred Delegates Attend Opening Session of National Council

Opening session of the Twelfth Triennial Convention of the National Council of Jewish Women was held last night at B'nai B'rith Temple, Hobart and Wilshire Boulevards, when over 600 delegates from all of the United States and Canada gathered to listen to addresses by officials and representatives of various Jewish organizations. ... sessions will be held at the Biltmore Ballroom, commencing this ...

Mrs. Joseph E. Friend, president of the national organization, presided. Today Mrs. Friend and Estelle M. Sternberger of New York will speak, as will Mrs. Samuel Aschuler of Chicago. Tonight a peace evening program will be given at the Biltmore which will be in charge of the San Francisco section.

Past Commander Quinn, of the American Legion, representing the State and city, bid the delegates welcome to Los Angeles. Mrs. Lillian Burkhart Goldsmith, president of the Los Angeles section, gave the address of welcome, and Mrs Hugo Rosenberg, past president of the national body, gave the response.

GREETINGS RECEIVED

Mrs. Friend then gave a short address, after which greetings were received from Mrs. Florine H. Wolfstein, chairman of the triennial board; Miss Minnie Stein, of Pittsburgh, national council junior sections; Mrs. J. A. Stodel, grand president Woman's Grand Lodge, District No. 4, I.O.O.B.; Mrs. Maurice Steinfield of St. Louis, president of the National Federation of Temple Sisterhoods; Mrs. Leon Waldman, of the Woman's League of ... Synagogues of America; Mrs. ... Cherniss, Woman's Branch ... of Orthodox Jewish Congregations of America; Mrs. Samuel ... ensohn, of New York, ... and Mrs. Lillian Gould, of the ... ed Order of True Sisters ... Edgar F. Magnin also gave ... dress. Music was given by ... ensemble and a solo by ... frieda Wynne.

The sessions of the women ... tions of the national order ... had been in session here ... few days at the Biltmore ... the big convention which ... day, came to a close yesterday ... ternoon following an all-day ... sion. Mrs. E. A. ... couver, B.C., was chosen ... dent of the sectional ...

TONIGHT'S PROGRAM

The program tonight will ... at the Sala d'Oro at the ... Mrs. Arthur Brisac of ... national chairman of the ... committee, will introduce ... Gerson Levy of Chicago, who ... been the right-hand man of ... mon Oliver Levinson, originator of ... the Levinson idea for the ... of war and the one man to ... life who was invited to be ... at the signing of the Kellogg ... pact at Washington.

Mrs. Eugene Elkus, ... San Francisco singer, will ... eral musical numbers ... C. Sloss, honorary vice-president ... the National Council of ... Women and peace chairman ... San Francisco section, will ... the dramatization of ... Holmes's sermon, "The ... Soldier Speaks." Mrs. ... man of San Francisco ... The dramatization ... lems in the outlawry of war ...

People of all faiths ... to be present at the peace ... The sessions of the national ... zation will continue until ... part of the week when ... will be chosen on Friday ... next place of meeting ...

All the News All the ... LARGEST HOME-DELIVERED ... LARGEST ADVERTISING VO...
MADISON 2345
The Times Telephone Num... Connecting All Departm...
Vol. XLIX. TUE...

LOST FLYER UNSIGHTED

Buddies Fail in Air Hunt

Horseback Riders to Take Up Search on Ground for Graham

Mail Pilot Believed Have Landed Safely in White River Valley

The three air buddies of Maurice Graham, 34-year-old missing air mail pilot of Los Angeles, who with Graham were known as the "Four Musketeers" of the Western Air Express air-mail line between here and Salt Lake City, Utah, when they inaugurated the route nearly four years ago, peered through snow-fogged goggles yesterday in a futile attempt to locate their lost comrade.

Al De Garmo, the only one of the original four, composed of himself, Graham, Fred W. Kelly and Jimmie James, who has left Western Air Express service, asked permission from officials of the Boeing Air Transport Company, for whom he now flies air mail, to join the quest, centered yesterday between Las Vegas, Nev., and the Bristol Mine, 148 miles northeast of Las Vegas.

AIR HUNT FRUITLESS

But from the air the search was fruitless, with the possibility that horseback riders from the White River Valley ranch of Adam and McGill may prove successful in locating Graham or the giant Boeing mail biplane he was flying when he left Las Vegas for Salt Lake City, Utah, last Friday night.

Late reports from authorities at Pioche, Nev., stated that a Western Air Express plane was down at Comet Mine, fifteen miles west of Pioche, Nev. It was reported the plane was one of those searching for Graham, but before the cause of the landing had been ascertained, telephone connection between the mine and Pioche was severed.

The only clew to where Graham made a forced landing or crashed came from the Bristol mine, where J. H. Bueahler, superintendent, reported that a plane, believed to have been Graham's, circled the mine early Saturday morning and then turned tail for the White River Valley.

VALLEY FOGBOUND

Pilots said that the valley is fog and snowbound and that they could not see its floor. Word was sent to the valley ranch and reports indicated that mounted men would strike out in different directions from the ranch to comb the valley floor.

Graham, it was stated by other pilots, could have set down successfully in the valley when the going got too rough during the blinding ...

(Continued on Page 2, Column 3)

THE DAY'S NEWS

FEATURES. Radio, Page 5, Part I; Women's Pages, Clubs and Society, Page 6, 7, Part II; Markets and Financial, Pages 12 to 19, Part I; Oil News, Page 19, Part I; Comics, Page 8, Part I.

NEWS IN SPANISH. Page 1... Part I.

SHIPPING NEWS. Page 1... Part II.

NEWS OF SOUTHERN COUNTIES. Entire State Highway Commission to be guests of Redlands Chamber of Commerce. Election at Alhambra today to decide question of city buying park sites. Ensenada plans fiesta for Los Angeles and San Diego tourists. Supervisors of San Diego county favor barring alien labor. Page 9, Part II.

SPORTS. Shute leads in $10,000 open golf tournament by three strokes. Page 11, Part II.

Fidel La Barba to meet Ignatio Fernandez in Olympic main event tonight. Page 11, Part II.

Twenty-seven University of Southern California athletes to receive football blocks. Page 12, Part II.

Lincoln basketball team picked to win today's prep game. Page 12, Part II.

Bruins to battle Occidental basketball team tonight. Page 1... Part II.

THE CITY. Rescue parties go to hunt fifty rangers snowed-in in Mt. Wilson region; more rain forecast here. Page 1, Part II.

Lewis and aides in Julian Petroleum deals accused in mail frauds. Page 1, Part II.

Rough sea further delays search for wrecked film plane. Page ... Part II.

Building of Big Tujunga Canyon Dam to start soon as Supervisors make purchase of land tract. Page ... Part II.

Trial of cult priestess for fraud opens; complaining witness promised preview of universe's secrets, he says. Page 2, Part II.

Hefner gives statement to Fitts on Taylor murder. Page 2, Part II.

REMEMBER THIS
Good habits must be cultivated. The bad ones grow wild.